

ONKOLOŠKI INŠTITUT V LJUBLJANI  
REGISTER RAKA ZA SR SLOVENIJO

**RAK V SLOVENIJI**  
**CANCER IN SLOVENIA**  
**1977**

TABELE (preliminarni podatki) – TABLES (preliminary data)

DELO ŠT. RR 19  
LJUBLJANA 1981

Uredila prof. dr. Božena Ravnihar,  
direktor Onkološkega inštituta v Ljubljani  
Edited by Dr. Božena Ravnihar,  
Professor, Director of the Institute of Oncology, Ljubljana

Pripravilo osebje Registra raka:  
Prepared by the staff of the Cancer Registry:

Doc. dr. Vera Pompe-Kirn, zdr. vodja  
M. D. head

Mojca Brus  
Ceta Gros  
Trauti Kovačič  
Nataša Robek  
Anica Valentin—Benedičič  
Tonja Vrevc

Zunanji strokovni sodelavec za AOP:  
Collaborator in the EDP:

Davorin Slabe, ing. programer  
programer

Izdal Onkološki inštitut, Zaloška c. 2, 61005 Ljubljana, p.p.17  
Published by the Institute of Oncology, Zaloška c. 2, 61005 Ljubljana, p.p. 17  
Tiskala: Tiskarna Iskra Invest servis, Ljubljana  
Printed by: Tiskarna Iskra Invest servis, Ljubljana

Tiskano v 750 izvodih, januar 1981

## VSEBINSKO KAZALO — CONTENTS

| PREDGOVOR<br>FOREWORD   | Stran<br>Page |
|---|---------------|
| Slika 1   | 6             |
| Slika 2   | 7             |
| TABELA 1. PREBIVALSTVO SLOVENIJE PO STAROSTI IN SPOLU OCENJENO NA DAN 30. JUNIJA 1977<br>POPULATION OF SLOVENIA ESTIMATED AS OF JUNE 30th, 1977 BY AGE AND SEX  | 9             |
| TABELA 2. PREBIVALSTVO SLOVENIJE PO ZDRAVSTVENIH REGIJAH IN OBMOČJIH ZDRAVSTVENIH DOMOV PO SPOLU NA DAN 30. JUNIJA 1977<br>POPULATION OF SLOVENIA BY HEALTH REGIONS AND SUBREGIONS BY SEX ON JUNE 30th 1977   | 10            |
| TABELA 3. ŠTEVILO NOVIH PRIMEROV RAKA TER ŠTEVILO IN ODSOTOK PRIMEROV REGISTRIRANIH SAMO IZ ZDRAVNIŠKIH POROČIL O VZROKU SMRTI PO SPOLU IN PRIMARNI LOKALIZACIJI – SLOVENIJA 1977<br>TOTAL NUMBER OF NEW CANCER CASES, AND NUMBER AND PERCENTAGE OF CASES REGISTERED FROM DEATH CERTIFICATES ONLY BY SEX AND PRIMARY SITE – SLOVENIA 1977       | 12            |
| TABELA 4. ŠTEVILO NOVIH PRIMEROV RAKA PO SPOLU, STAROSTI IN PRIMARNI LOKALIZACIJI – SLOVENIJA 1977<br>NUMBER OF NEW CANCER CASES BY SEX, AGE AND PRIMARY SITE – SLOVENIA 1977   | 16            |
| TABELA 5. INCIDENCA RAKA NA 100.000 PREBIVALCEV PO SPOLU, STAROSTI IN PRIMARNI LOKALIZACIJI – SLOVENIJA 1977<br>CANCER INCIDENCE PER 100 000 POPULATION BY SEX, AGE AND PRIMARY SITE – SLOVENIA 1977  | 20            |
| TABELA 6. ŠTEVILO NOVIH PRIMEROV RAKA PO ZDRAVSTVENIH REGIJAH IN OBMOČJIH ZDRAVSTVENIH DOMOV PO SPOLU IN NAJPOGOSTNEJŠIH PRIMARNIH LOKALIZACIJAH – SLOVENIJA 1977<br>NUMBER OF NEW CANCER CASES BY HEALTH REGIONS AND SUBREGIONS, BY SEX AND MOST FREQUENT PRIMARY SITES – SLOVENIA 1977  | 28            |
| TABELA 7. ŠTEVILO NOVIH PRIMEROV RAKA, UGOTOVLJENIH V BOLNIŠNICAH TER ŠTEVILO IN ODSOTOK MIKROSKOPSKO POTRJENIH PRIMEROV – PO SPOLU IN PRIMARNI LOKALIZACIJI – SLOVENIJA 1977<br>TOTAL NUMBER OF NEW CANCER CASES DIAGNOSED IN HOSPITALS AND NUMBER AND PERCENTAGE OF MICROSCOPICALLY CONFIRMED CASES – BY SEX AND PRIMARY SITE – SLOVENIA 1977 | 29            |
| TABELA 8. ŠTEVILO HISTOLOŠKO POTRJENIH NOVIH PRIMEROV RAKA PO HISTOLOŠKI VRSTI IN PRIMARNI LOKALIZACIJI – SLOVENIJA 1977<br>NUMBER OF HISTOLOGICALLY CONFIRMED NEW CANCER CASES BY HISTOLOGIC TYPE AND PRIMARY SITE – SLOVENIA 1977   | 33            |
| TABELA 9. ŠTEVILO NOVIH PRIMEROV RAKA PO BOLNIŠNICAH UGOTOVITVE DIAGNOZE TER ŠTEVILO IN ODSOTOK PRIMEROV POSLANIH NA ONKOLOŠKI INŠTITUT – SLOVENIJA 1977<br>NUMBER OF NEW CANCER CASES DIAGNOSED BY REPORTING HOSPITALS, AND NUMBER AND PERCENTAGE OF CASES ADMITTED TO THE INSTITUTE OF ONCOLOGY, LJUBLJANA – SLOVENIA 1977                    | 39            |
| TABELA 10. ŠTEVILO IN ODSOTOK NOVIH PRIMEROV RAKA, UGOTOVLJENIH V BOLNIŠNICAH PO STADIJU, PRIMARNI LOKALIZACIJI IN SPOLU – SLOVENIJA 1977<br>NUMBER AND PERCENTAGE OF NEW CANCER CASES REPORTED BY HOSPITALS BY STAGE, PRIMARY SITE AND SEX – SLOVENIA 1977   | 40            |

## PREDGOVOR

Register raka za Slovenijo posluje, že od leta 1950 po tedaj izdani odredbi o obveznem prijavljanju raka v naši republiki. Zakon o zdravstvenem varstvu in o zdravstveni službi v SR Sloveniji (Ur. l. SRS, št. 14-15/65) je ponovno določil obveznost prijavljanja rakavih obolenj. Na podlagi tega zakona izdan Pravilnik o prijavi in kontroli rakavih bolnikov in o drugih tehničnih vprašanih boja proti raku (Ur. l. SRS, 4/66) pa je to obveznost še podrobneje opredelil in tako tudi predvidel izpopolnitev sistema prijavljanja, registracije in evidence rakavih obolenj v naši republiki. Tudi sedanji Zakon o zdravstvenem varstvu (Ur. l. SRS, št. 1/80) je v 146. členu obdržal veljavnost navedenega Pravilnika.

Letna poročila o incidenci raka v naši republiki smo prva leta — do vključno za leto 1955 — razmnoževali na ciklostilu ter jih dostavljali vsem bolnišnicam in republiškim zdravstvenim organom. V letu 1957 smo izdelali obsežnejše poročilo o incidenci raka in preživetju rakavih bolnikov za celotno petletno obdobje 1950—1955. To poročilo smo izdali tudi v angleškem jeziku v posebni, tiskani publikaciji: „Cancer in Slovenia, 1955“, Oncological Institute, Ljubljana 1957. Zaradi finančnih in kadrovskih težav smo nadaljnja letna poročila, ki so obsegala le osnovne podatke o incidenci raka, pripravljali samo za republiški in zvezni zavod za zdravstveno varstvo in jih prek njiju dostavljali tudi Svetovni zdravstveni organizaciji. Le-ta jih je objavljala v svoji periodični publikaciji: „Epidemiological and Vital Statistics Report“ (Vol. 14, No. 11, 1961; Vol. 16, No. 12, 1963; Vol. 17, No. 12, 1964; Vol. 19, No. 12, 1966; Vol. 20, No. 12, 1967) oziroma v „World Health Statistics Report“ (Vol. 23, No. 3, 1970; Vol. 24, No. 2, 1971; Vol. 25, No. 4, 5, 1972; Vol. 26, No. 8, 1973; Vol. 27, No. 6, 7, 1974) Z našimi podatki o incidenci raka v Sloveniji v letih 1956—1960, 1961—1965, 1968—1972 in 1973—1976 smo dali svoj prispevek tudi za knjigo: „Cancer Incidence in Five Continents“ UICC, Geneva (Vol. I-1966, Eds. Doll, R., Payne, P., Waterhouse, J.; Vol. II-1970, Eds. Doll, R., Muir, C.S., Waterhouse, J.) in IARC, Lyon (Vol. III-1976, Eds. Waterhouse, J.; Muir, C., Correa, P., Powell, J.; Vol. IV-1981, v tisku). Vse našete publikacije so širšemu krogu naših zdravstvenih delavcev le težko dostopne. Ker pa je zanimanje naših strokovnjakov in znanstvenih delavcev za podatke o pogostnosti raka pri nas vedno večje in vedno več povprašujejo po njih, od leta 1968 dalje letna poročila spet razmnožujemo in jih razpošiljamo zainteresiranim zdravstvenim zavodom v Sloveniji in v drugih republikah. Tako smo že izdali poročila o incidenci raka v Sloveniji za leta 1965 do vključno 1976.

Tabele tega poročila prikazujejo podatke o incidenci raka v Sloveniji v letu 1977 po spolu, starosti, primarni lokalizaciji, histološki vrsti in stadiju ob diagnozi ter o incidenci po zdravstvenih regijah in območjih zdravstvenih domov, nadalje pa še podatke o številu novih primerov raka, ugotovljenih v tem letu po posameznih bolnišnicah. Zanesljivost podatkov osvetljujeva dva kazalca: odstotek primerov raka, registriranih samo iz zdravniških poročil o vzroku smrti in odstotek mikroskopsko (histološko ali citološko) potrjenih primerov. Slika 1 kaže deset najpogostnejših primarnih lokalizacij, slika 2 pa trend grobe in starostno standardizirane incidence pljučnega in želodčnega raka ter raka na dojki in na vratu maternice.

### Pojasnilo

Kot v poročilih za leto 1970, 1971, 1972, 1973, 1974, 1975 in 1976 so tudi v tem poročilu primarne lokalizacije raka šifrirane po 8. reviziji Mednarodne klasifikacije bolezni (MKB), medtem ko so bile v prejšnjih poročilih šifrirane po 7. reviziji MKB. To moramo upoštevati pri primerjanju podatkov zadnjih 8 let s podatki prejšnjih let. Opozarjamo na vsebinske spremembe pri sledečih šifrah 8. revizije MKB: 143, 144, 145 in 146, 155 in 156, 162 in 163, 181 in 182, 188 in 189, 195, 197, 198 in 199 ter 202.

Incidenca pomeni število v enem koledarskem letu na novo ugotovljenih primerov raka, ki jih Registru prijavljajo bolnišnice (tudi, če je bila diagnoza rak ugotovljena šele pri obdukciji) ali zdravstveni domovi (v primeru, če bolnik z ugotovljenim rakom zaradi kakršnegakoli razloga ni napoten v bolnišnico ali pa sam to odklanja), plus število v istem letu umrlih, pri katerih je bil rak ugotovljen šele ob smrti in so prišli v evidenco Registra izključno na podlagi zdravniškega poročila o vzroku smrti. Tabela 5 prikazuje incidenco na 100.000 prebivalcev. Preračunana je na število prebivalstva SR Slovenije po oceni na dan 30. junija 1977 (tab. 1). To dejansko incidenco na 100.000 prebivalcev imenujemo tudi „grobo“ incidenco. „Starostno standardizirana“ incidenca (slika 2) pa izloča vpliv razlik v starostni strukturi prebivalstva v posameznih letih zadevnega obdobja, v našem primeru staranja prebivalstva SR Slovenije v letih 1950—1977. Izračunali smo jo po indirektni metodi na povprečno letno starostno specifično incidenco na 100.000 prebivalcev v obdobju 1950—1977 za oba spola skupaj.

V tabeli 7 je navedeno število vseh mikroskopsko, to je histološko ali citološko potrjenih novih primerov raka, medtem ko so v tabeli 8 navedeni samo primeri, ki so histološko potrjeni. Zato vsoti vseh mikroskopsko potrjenih primerov v tabeli 7 in vseh primerov v tabeli 8 nista enaki. Histološke vrste so šifrirane po šifrantu SZO: WHO/HS/CANC/24. I. (1956). V tabeli 10 so zaradi enotnosti maligni limfomi in levkemije opredeljeni v iste stadije kot solidni tumorji. Pri tem so maligni limfomi dosledno uvrščeni takole: I. stadij v lokaliziran, II. stadij v regionalno razširitev ter III. in IV. stadij skupaj v oddaljeno razširitev. Vse levkemije so uvrščene v oddaljeno razširitev.

V tabele so vključeni le podatki o bolnikih, ki imajo stalno bivališče na območju SR Slovenije ne glede na to, kje so bili zdravljeni.

### Zahvala

Ob tej priložnosti se zahvaljujemo vsem tistim zdravnikom in administrativnemu osebju splošnih in specialnih bolnišnic, klinik in inštitutov, kakor tudi zdravnikom v osnovni zdravstveni službi, ki so vestno izpolnjevali naloge, določene z zakonskimi predpisi glede prijavljanja in kontrole rakavih obolenj ter tako prispevali k realnejšemu prikazu obolevnosti za rakom v naši republiki.

Razumljivo je, da je le realen prikaz obolevnosti za rakom lahko trdna osnova načrtovanja boja proti raku v republiškem in regionalnem obsegu in da le tak prikaz lahko koristno služi kot izhodišče za epidemiološke in klinične raziskave.

Božena Ravnihar

Ljubljana, januar 1981

## FOREWORD

The Cancer Registry of Slovenia has been operating since 1950 as a unit of the Institute of Oncology, Ljubljana. The registry is population-based, as all diagnosed cancer cases are subject to compulsory notification in the Socialist Republic of Slovenia.

The annual statistical reports on cancer incidence in Slovenia for the years 1950–1955 were mimeographed and distributed to all hospitals and health centers in Slovenia, as well as to the state health agencies. In 1957 a more comprehensive report was issued, which was also published in English in a limited number of copies (Ravnihar B. and staff of the Registry: Cancer in Slovenia, 1955, Oncological Institute, Ljubljana 1957). In that publication the cancer incidence data and the endresults for the whole period 1950–1955 have been presented. Since 1957, because of the financial and personnel difficulties, the annual reports with basic statistical data have been prepared only for the Republic and Federal health agencies through which they were submitted to the World Health Organization for publication in the periodical *Epidemiological and Vital Statistics Report* (Vol. 14, No. 11, 1961; Vol. 16, No. 12, 1963; Vol. 17, No. 12, 1964; Vol. 19, No. 12, 1966; Vol. 20, No. 12, 1967), and later on in the *World Health Statistics Report* (Vol. 23, No. 3, 1970; Vol. 24, No. 2, 1971; Vol. 25, No. 4, 5, 1972; Vol. 26, No. 8, 1973; Vol. 27, No. 6, 7, 1974). The Registry has also contributed cancer incidence data of Slovenia for the periods 1956–1960, 1961–1965, 1968–1972 and 1973–1976 to the publication *Cancer Incidence in Five Continents*, UICC, Geneva (Vol. I-1966, Eds. Doll, R., Payne, P., Waterhouse, J., and Vol. II-1970, Eds. Doll, R., Muir, C. S., Waterhouse, J.) and IARC Lyon (Vol. III-1976, Eds. Waterhouse, J., Muir, C., Correa, P., Powell, J., Vol. IV-1981, in press). However, because these publications are not available to the majority of the Slovene medical profession, it was decided to issue Registry's annual reports in the present form. These reports are principally intended for the medical profession and health institutions in Slovenia which have furnished the Registry with the required data. The tables have also been headed in English for the benefit of professional people abroad. Until now twelve such reports have been issued, i.e. for the years 1965 to 1976 incl.

The tables in this report present figures on cancer incidence in Slovenia in 1977 according to sex, age, primary site, histologic type, and stage of disease at diagnosis, as well as by health regions and subregions. The reliability of our cancer incidence data is indicated by the proportion of cases registered from death certificate only, and by the proportion of microscopically confirmed cases. In addition, the number of new cancer cases diagnosed in particular hospital is given as it might be of special interest to the hospital medical staff responsible for cancer notification.

### Comments

As already in our reports on cancer incidence in 1970, 1971, 1972, 1973, 1974, 1975 and 1976 in the present report the primary sites of malignant neoplasms are coded according to the 8th revision of the International

Classification of Disease (ICD). This fact has to be taken into account when comparing the annual cancer incidence data of these last eight years with those of the previous years which were recorded according to the 7th revision of the ICD.

Incidence is determined as the number of notified cancer cases diagnosed during the relevant year including the number of individuals dying with cancer during the same year and who had not been previously reported to the Registry. The incidence rates refer to the number of Slovenia population estimated as of June 30, 1977 given in table 1. For calculation of age standardized rates in Fig. 2 the indirect method was used. The standard rates were the average annual age specific rates during the whole period for both sexes combined. Table 7 presents the number of all microscopically, i.e. histologically or cytologically verified new cancer cases, while in Table 8 only the histologically confirmed cases are included. Consequently there is a difference in totals between Table 7 and 8. Histological type is coded according to WHO/HS/CANC/24. I Histology Code.

The presented data refer only to residents of Slovenia. Nonresidents, though reported to the Registry, are not included in this Report.

Božena Ravnihar

Ljubljana, January 1981

SLIKA 1 Delež desetih najpogostnejših primarnih lokalizacij raka po spolu ; SLOVENIJA ,1977  
 FIGURE 1 Percentages for the ten leading primary cancer sites by sex ; SLOVENIA ,1977

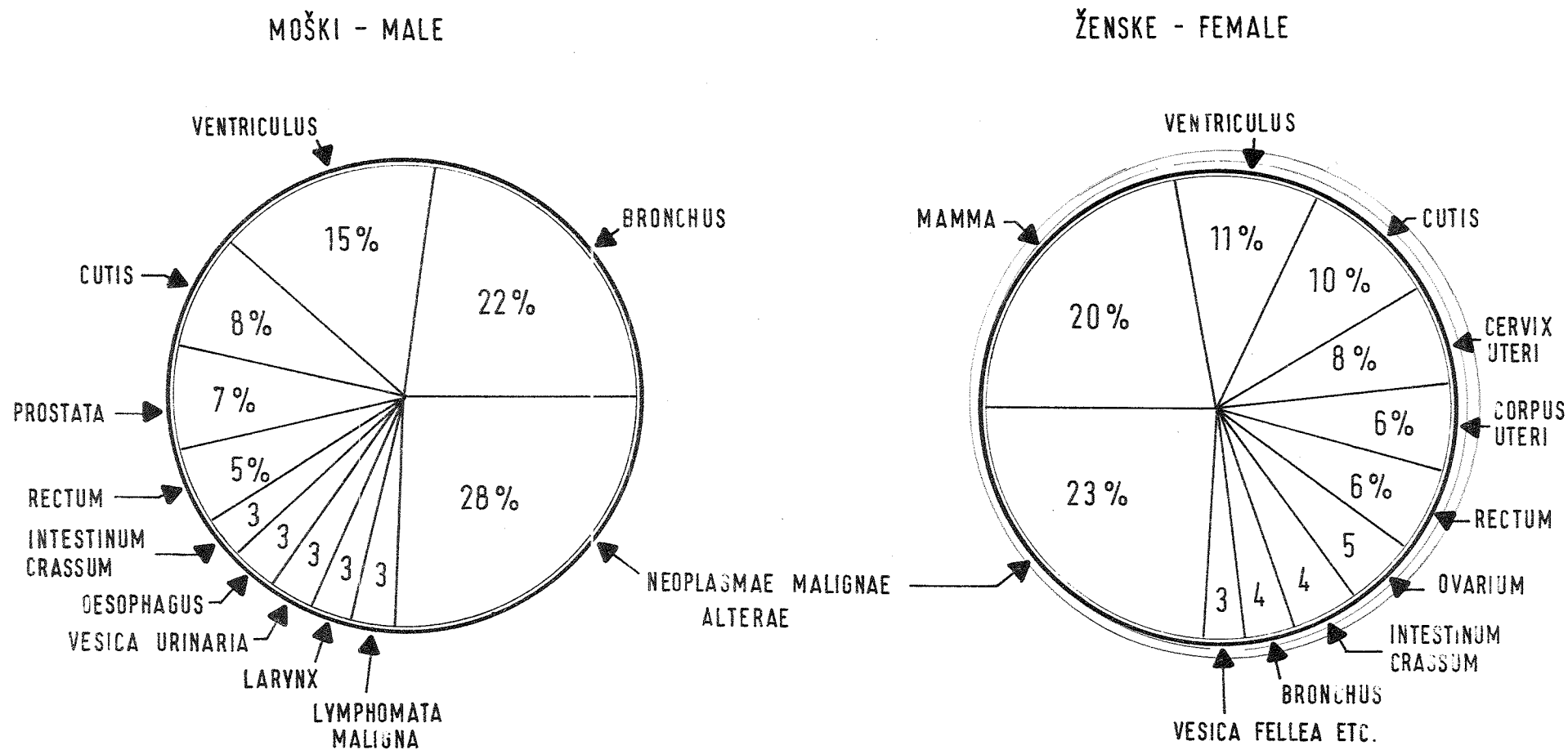

SLIKA 2 Trend grobe in starostno standardizirane\* letne incidence štirih izbranih lokalizacij raka po spolu, SLOVENIJA, 1950-1977

FIGURE 2 Crude and age standardized incidence rates for four selected primary sites by sex ; SLOVENIA, 1950 - 1977

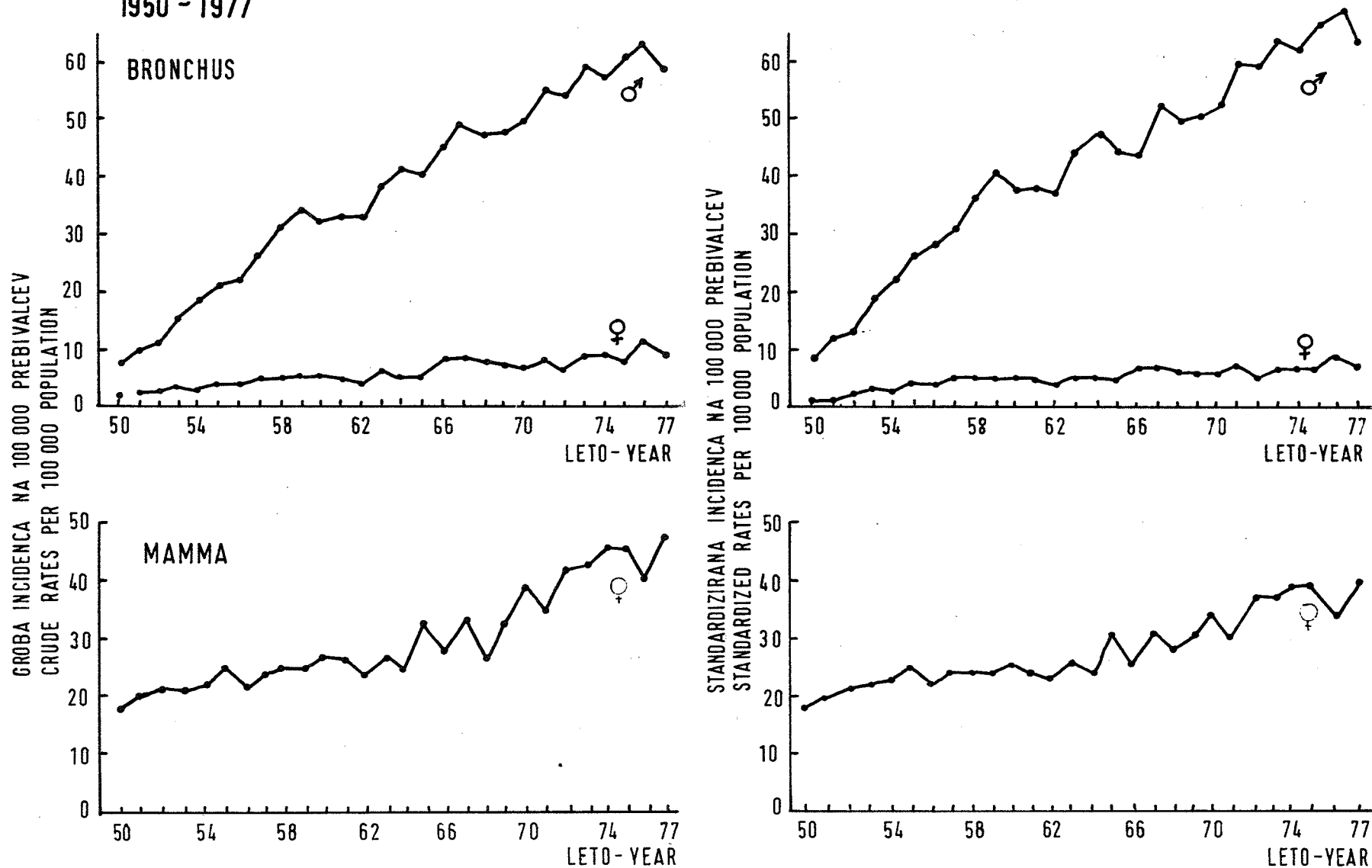

SLIKA 2 , FIGURE 2 : Nadaljevanje - Continued

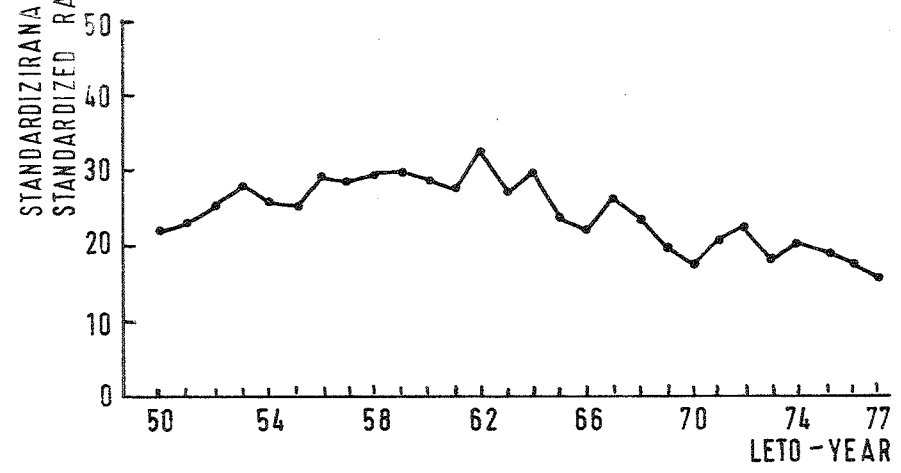
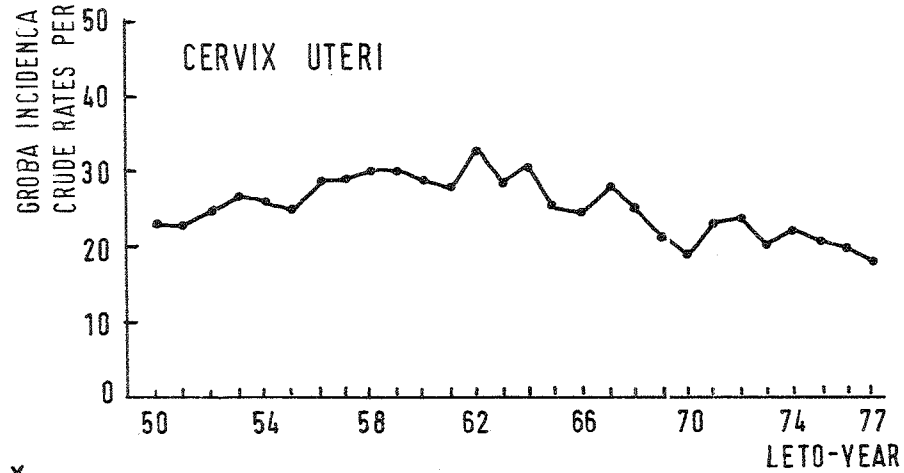
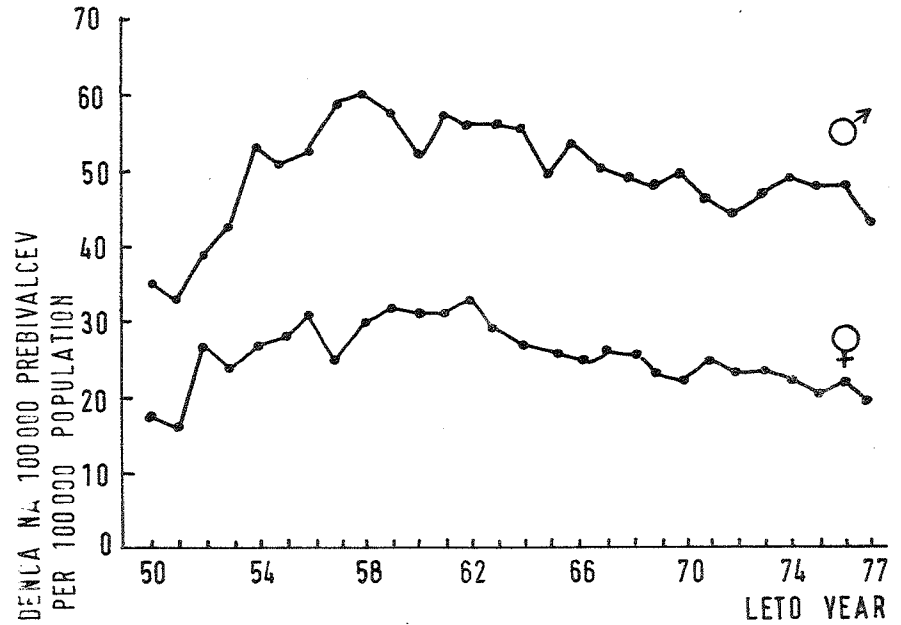
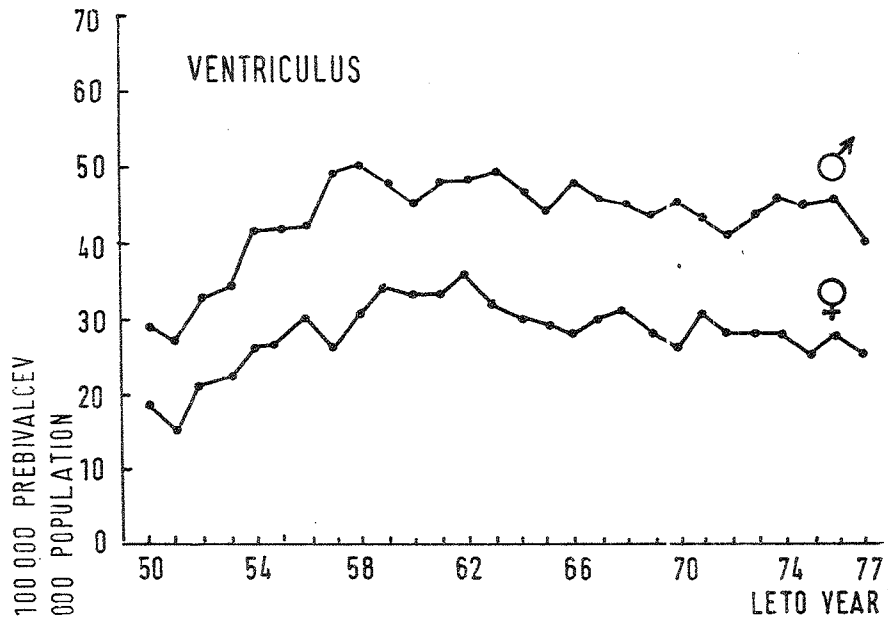

\*Pojasnilo je v predgovoru - Comments are in foreword



TABELA 1. PREBIVALSTVO SLOVENIJE PO STAROSTI IN SPOLU  
 CCENJENO NA DAN 30. JUNIJA 1977 / 1978

POPULATION OF SLOVENIA, ESTIMATED AS OF JUNE  
 30TH, 1977 BY AGE AND SEX\*

| STAROST<br>AGE           | SKUPAJ<br>TOTAL     | MOSKI<br>MALE   | ZENSKÉ<br>FEMALE |
|--------------------------|---------------------|-----------------|------------------|
| 0 - 4                    | 149 891 152.362     | 76 909 78.218   | 72 982 74.144    |
| 5 - 9                    | 141 247 142.490     | 72 185 72.980   | 69 062 69.510    |
| 10 - 14                  | 146 029 147.150     | 74 236 74.786   | 71 793 72.364    |
| 15 - 19                  | 139 775 140.811     | 71 294 71.895   | 68 481 68.919    |
| 20 - 24                  | 153 201 149.940     | 78 423 76.502   | 74 778 73.438    |
| 25 - 29                  | 153 753 158.126     | 79 760 81.821   | 73 993 76.305    |
| 30 - 34                  | 123 775 126.286     | 63 897 65.393   | 59 878 60.893    |
| 35 - 39                  | 127 085 129.638     | 65 323 66.567   | 61 762 63.071    |
| 40 - 44                  | 127 821 127.031     | 64 610 64.489   | 63 211 62.542    |
| 45 - 49                  | 128 005 130.011     | 62 293 63.767   | 65 712 66.244    |
| 50 - 54                  | 108 142 111.757     | 45 805 48.683   | 62 337 63.074    |
| 55 - 59                  | 74 118 84.935       | 30 656 34.864   | 43 462 50.071    |
| 60 - 64                  | 68 416 59.603       | 28 963 25.019   | 39 453 34.584    |
| 65 - 69                  | 78 164 79.161       | 32 884 33.058   | 45 280 46.103    |
| 70 - 74                  | 58 669 59.790       | 23 170 23.574   | 35 499 36.216    |
| 75 - 79                  | 38 254 39.488       | 13 546 14.090   | 24 708 25.398    |
| 80 IN VEČ<br>AND OVER    | 22 805 24.028       | 7 219 7.497     | 15 586 16.531    |
| VSE STAROSTI<br>ALL AGES | 1 839 150 1,862.620 | 891 173 903.213 | 947 977 959.407  |

\* IZRAČUNANO NA OSNOVI DEJANSKEGA STANJA PREBIVALSTVA UPOŠTE-  
 VAJČE CCENC STAROSTNE STRUKTURE ZVEZNEGA ZAVODA ZA STATISTIKO

CALCULATED ON THE BASE OF ACTUAL NUMBER OF POPULATION  
 ADJUSTED TO THE AGE DISTRIBUTION ESTIMATED BY THE FEDERAL  
 BUREAU OF STATISTICS OF YUGOSLAVIA

TABELA 2. PREBIVALSTVO SLOVENIJE PO ZDRAVSTVENIH REGIJAH IN  
OBMČEJH ZDRAVSTVENIH DOMOV PO SPOLU NA DAN  
30. JUNIJA 1977, 1978

POPULATION OF SLOVENIA BY HEALTH REGIONS AND SUB-  
REGIONS BY SEX ON JUNE 30TH 1977

| ZDRAVSTVENA REGIJA<br>ZDRAVSTVENI DOM<br>HEALTH REGION<br>SUBREGION | SKUPAJ<br>TOTAL        | MOŠKI<br>MALE      | ZENSKÉ<br>FEMALE   |
|---|------------------------|--------------------|--------------------|
| SR SLOVENIJA SKUPAJ   | 1 839 150<br>1 862 620 | 891 173<br>903 213 | 947 977<br>959 407 |
| C E L J E   | 230 044<br>231.503     | 111 371<br>112.166 | 118 673<br>119.337 |
| ZC CELJE  | 230 044<br>231.503     | 111 371<br>112.166 | 118 673<br>119.337 |
| G O R I C A   | 97 534<br>98.111       | 47 581<br>47.997   | 49 953<br>50.114   |
| ZC NOVA GORICA  | 97 534<br>98.111       | 47 581<br>47.997   | 49 953<br>50.114   |
| K O P E R   | 123 141<br>124.544     | 63 853<br>61.571   | 62 248<br>62.973   |
| ZC KOPER  | 65 543<br>66.626       | 32 182<br>32.691   | 33 361<br>33.935   |
| ZC POSTOJNA   | 57 598<br>57.918       | 28 711<br>28.880   | 28 887<br>29.038   |
| K R A N J   | 168 364<br>170.990     | 80 545<br>81.980   | 87 819<br>89.010   |
| ZC JESENICE   | 59 455<br>60.195       | 28 673<br>29.111   | 30 782<br>31.084   |
| ZC KRANJ  | 108 909<br>110.795     | 51 872<br>52.869   | 57 037<br>57.926   |
| L J U B L J A N A   | 528 917<br>540.526     | 253 504<br>259.352 | 275 413<br>281.174 |
| ZC DOMŽALE  | 77 971<br>79.486       | 37 355<br>38.123   | 40 616<br>41.363   |
| ZC KOČEVJE  | 29 590<br>29.788       | 14 506<br>14.614   | 15 084<br>15.174   |
| ZC LJUBLJANA  | 320 184<br>329.002     | 152 351<br>156.806 | 167 833<br>172.196 |
| ZC TREBVLJE   | 45 375<br>45.613       | 22 129<br>22.192   | 23 246<br>23.421   |
| ZC VRHNIKA  | 55 797<br>56.637       | 27 163<br>27.617   | 28 634<br>29.020   |

TABELA 2. NACALJEVANJE - CONTINUED

| ZDRAVSTVENA REGIJA<br>ZDRAVSTVENI ECM<br>HEALTH REGION<br>SUBREGION | SKUPAJ<br>TOTAL    | MOSKI<br>MALE      | ZENSKÉ<br>FEMALE   |
|---|--------------------|--------------------|--------------------|
| MARIBOR   | 319 663<br>321.257 | 155 165<br>150.005 | 164 498<br>165.252 |
| ZD MARIBOR  | 233 651<br>235.100 | 113 501<br>114.293 | 120 150<br>120.807 |
| ZD PTUJ   | 86 012<br>80.157   | 41 664<br>41.712   | 44 348<br>44.445   |
| MURSKA SKBCTA   | 131 411<br>131.629 | 63 921<br>64.052   | 67 490<br>67.577   |
| ZD MURSKA SOBOTA  | 131 411<br>131.629 | 63 921<br>64.052   | 67 490<br>67.577   |
| NOVO MESTO  | 122 201            | 59 621             | 62 580             |
| ZD NOVO MESTO   | 122 201<br>123.710 | 59 621<br>60.455   | 62 580<br>63.285   |
| RAVNE   | 117 875<br>120.020 | 58 572<br>59.635   | 59 303<br>60.385   |
| ZD RAVNE  | 68 568<br>69.130   | 34 113<br>34.394   | 34 455<br>34.736   |
| ZD VELENJE  | 49 307<br>50.890   | 24 459<br>25.241   | 24 848<br>25.649   |

VIR: ZAVCO SR SLOVENIJE ZA STATISTIKO, LJUBLJANA,  
NEOBJAVLJENI PODATKI

SOURCE: ZAVCO SR SLOVENIJE ZA STATISTIKO, LJUBLJANA,  
UNPUBLISHED DATA

TABELA 3. ŠTEVILO VSEH NOVIH PRIMERCV RAKA TER ŠTEVILO IN ODSOTOK PRIMERCV REGISTRIRANIH SAMO IZ ZDRAV. POROČIL O VZROKU SMRTI PO SPOLU IN PRIMARNI LOKALIZACIJI - SLOVENIJA 1977

TOTAL NUMBER OF NEW CANCER CASES, AND NUMBER AND PERCENTAGE OF CASES REGISTERED FROM DEATH CERTIFICATES ONLY BY SEX AND PRIMARY SITE - SLOVENIA 1977

| ŠIFRA MKB* | PRIMARNA LOKALIZACIJA                           | SPOL             | ŠTEVILO NOVIH PRIMERCV          | REGISTRIRANI SAMO IZ ZDRAV. POROČIL O VZROKU SMRTI | ODSOTOK**  |
|------------|---|------------------|---------------------------------|--|------------|
| ICD* NO.   | PRIMARY SITE                                    | SEX              | TOTAL NUMBER OF CASES DIAGNOSED | REGISTERED FROM DEATH CERTIFICATES ONLY NUMBER     | PER CENT** |
| 140-209    | VSE LOKALIZACIJE<br>ALL SITES                   | SKUPAJ<br>TOTAL  | 4 644                           | 188  | 4          |
|            |   | MOŠKI<br>MALE    | 2 350                           | 104  | 4          |
|            |   | ŽENSKÉ<br>FEMALE | 2 294                           | 84   | 4          |
| 140        | LABIUM CRIS                                     | M<br>Z           | 39<br>4                         | -<br>-   | -<br>-     |
| 141        | LINGUA  | M<br>Z           | 41<br>3                         | 1<br>-   | 2<br>-     |
| 142        | GLANDULAE SALIVALES                             | M<br>Z           | 1<br>5                          | -<br>-   | -<br>-     |
| 143        | GINGIVA   | M<br>Z           | 6<br>-                          | -<br>-   | -<br>-     |
| 144        | PARS ORIS                                       | M<br>Z           | 14<br>-                         | -<br>-   | -<br>-     |
| 145        | PARTES ALTERAE ORIS ET<br>PARTES NON SPEC. ORIS | M<br>Z           | 9<br>3                          | -<br>-   | -<br>-     |
| 146        | MESOPHARYNX                                     | M<br>Z           | 45<br>4                         | -<br>-   | -<br>-     |
| 147        | EPIPHARYNX                                      | M<br>Z           | 7<br>6                          | -<br>-   | -<br>-     |
| 148        | HYPOPHARYNX                                     | M<br>Z           | 26<br>1                         | 1<br>-   | 4<br>-     |
| 149        | PHARYNX NON SPEC.                               | M<br>Z           | -<br>-                          | -<br>-   | -<br>-     |
| 150        | ESOPHAGUS                                       | M<br>Z           | 75<br>17                        | 7<br>3   | 9<br>18    |
| 151        | VENTRICULUS                                     | M<br>Z           | 361<br>240                      | 27<br>27   | 7<br>11    |
| 152        | INTESTINUM TENUE INCL.<br>DUDENUM               | M<br>Z           | 5<br>3                          | -<br>-   | -<br>-     |

TABELA 3.

NADALJEVANJE - CONTINUED

| ŠIFRA<br>MKB* | PRIMARNA LOKALIZACIJA<br>PRIMARY SITE   | SPOL<br>SEX | ŠTEVILO<br>NOVIH PRI-<br>MEROV<br>TOTAL NUMBER<br>OF CASES<br>DIAGNOSED | REGISTRIRANI SAMO 12 ZOR.<br>POROČIL O VZROKU SMRTI<br>ŠTEVILC<br>REGISTERED FROM DEATH<br>CERTIFICATES ONLY<br>NUMBER | GDSTOTEK**<br>PER CENT** |
|---------------|---|-------------|---|--|--------------------------|
| 153           | INTESTINUM CRASSUM EXCL.<br>RECTUM  | M<br>Z      | 80<br>99  | 3<br>1   | 4<br>1                   |
| 154           | RECTUM ET RECTOSIGMA<br>(IUNCTURA)  | M<br>Z      | 125<br>137  | 3<br>4   | 2<br>3                   |
| 155           | HEPAR (PRIM.) ET VIAE<br>BILIARES INTERNAE  | M<br>Z      | 22<br>10  | -<br>-   | -<br>-                   |
| 156           | VESICA FELLEA ET VIAE<br>BILIARES EXTERNAE  | M<br>Z      | 30<br>57  | 5<br>3   | 17<br>5                  |
| 157           | PANCREAS  | M<br>Z      | 55<br>52  | 3<br>4   | 5<br>8                   |
| 158           | PERITONAEUM ET TEXTUS<br>RETROPERITONEALIS  | M<br>Z      | 3<br>7  | -<br>1   | -                        |
| 159           | TRACTUS DIGESTIVUS NON<br>SPEC.   | M<br>Z      | 1<br>1  | -<br>-   | -                        |
| 160           | NASUS, CAVUM NASI, AURIS<br>MEDIA ET SINUS PARANAS.                               | M<br>Z      | 10<br>3   | 1<br>1   | -                        |
| 161           | LARYNX  | M<br>Z      | 66<br>4   | 1<br>-   | 2                        |
| 162           | TRACHEA, BRONCHUS ET<br>PULMO (PFIM.)   | M<br>Z      | 524<br>83   | 23<br>5  | 4<br>6                   |
| 163           | ORGANA RESPIR. ALTERA ET<br>NON SPEC. (PLEURA, MEDIA-<br>STINUM, REGIO NON SPEC.) | M<br>Z      | 9<br>4  | -<br>-   | -                        |
| 170           | THYLAE OSSIUM   | M<br>Z      | 7<br>6  | -<br>2   | -                        |
| 171           | THYLAE CONNECTIVAE ET<br>THYLAE MESENCHYMALES AL-<br>TERAE EXCL. THYLAE OSSIUM    | M<br>Z      | 12<br>16  | 1<br>-   | -                        |
| 172           | MELANOMA MALIGNUM CUTIS   | M<br>Z      | 18<br>28  | -<br>-   | -<br>-                   |
| 173           | MALIGNOMA CUTIS ALTERUM   | M<br>Z      | 175<br>225  | 1<br>2   | 1<br>1                   |
| 174           | MAMMA   | M<br>Z      | 2<br>451  | -<br>3   | -<br>1                   |
| 180           | CERVIX UTERI  | Z           | 174   | -  | -                        |
| 181           | CHORIOEPITHELICMA   | Z           | -   | -  | -                        |

TABELA 3.

NACALJEVANJE - CONTINUED

| ŠIFRA<br>MKB* | PRIMARNA<br>LOKALIZACIJA<br>PRIMARY SITE  | SPOL<br>SEX | ŠTEVILO<br>NOVIH PRI-<br>MERCV<br>TOTAL NUMBER<br>OF CASES<br>DIAGNOSED | REGISTRIRANI SAMO IZ ZDR.<br>POROČIL O VZROKU SMRTI<br>ŠTEVILO<br>REGISTERED FROM DEATH<br>CERTIFICATES ONLY<br>NUMBER | GDSTČEK**<br>PER CENT** |
|---------------|---|-------------|---|--|-------------------------|
| 182           | MALIGNOMA UTERI ALTERUM<br>(CORPUS UTERI ET UTERUS<br>NCN SPEC.)                  | Z           | 147   | 4  | 3                       |
| 183           | OVARIUM, TUBA FALLOPII,<br>LIGAMENTUM LATUM                                       | Z           | 109   | 1  | 1                       |
| 184           | ORGANA GENIT. FEM. ALTERA<br>ET NCN SPEC. (VAGINA, VUL-<br>VA, REGIONES ALTERAE)  | Z           | 36  | 2  | 6                       |
| 185           | PRGESTATA   | M           | 171   | 9  | 5                       |
| 186           | TESTIS  | M           | 18  | -  | -                       |
| 187           | ORGANA GENITALIA MASCU-<br>LINA ALTERA ET NCN SPEC.                               | M           | 7   | 1  | -                       |
| 188           | VESICA URINARIA   | M<br>Z      | 68<br>19  | -<br>2   | -<br>11                 |
| 189           | ORGANA URIN. ALTERA ET<br>NCN SPEC. (REN, PELVIS REN<br>URETER, URACHUS, URETHRA) | M<br>Z      | 38<br>30  | 1<br>1   | 3<br>3                  |
| 190           | OCULUS  | M<br>Z      | 2<br>5  | -<br>-   | -<br>-                  |
| 191           | CEREBRUM  | M<br>Z      | 24<br>30  | -<br>-   | -<br>-                  |
| 192           | PARTES ALTERAE THELAE<br>MAMMARYAE  | M<br>Z      | 2<br>-  | -<br>-   | -<br>-                  |
| 193           | GLANDULA THYREOIDEA   | M<br>Z      | 12<br>42  | -<br>-   | -<br>-                  |
| 194           | GLANDULAE ENDOCRINES<br>ALTERAE   | M<br>Z      | 2<br>1  | -<br>-   | -<br>-                  |
| 195           | REGIONES NON SATIS SPEC.  | M<br>Z      | 20<br>40  | 3<br>5   | 15<br>13                |
| 196           | MALIGNOMATA SEC. ET NCN<br>SPEC. LYMPHONODORUM                                    | M<br>Z      | 8<br>9  | -<br>-   | -<br>-                  |
| 197           | MALIGNOMATA SEC. TRACTUS<br>RESPIRATORII ET DIGESTI-<br>VI                        | M<br>Z      | 34<br>33  | 9<br>10  | 26<br>30                |
| 198           | MALIGNOMATA SEC. REGIONUM<br>ALTERARUM  | M<br>Z      | 13<br>9   | -<br>1   | -<br>-                  |
| 199           | MALIGNOMATA SINE REGIONE<br>SPEC.   | M<br>Z      | 35<br>24  | 3<br>1   | 9<br>4                  |

TABELA 3. NACALJEVANJE - CONTINUED

| SIFRA<br>MKB*                                      | PRIMARNA LOKALIZACIJA<br>PRIMARY SITE   | SPOL<br>SEX | ŠTEVILO<br>NOVIH PRI-<br>MEROV<br>TOTAL NUMBER<br>OF CASES<br>DIAGNOSED | REGISTRIRANI SAMO IZ ZDR.<br>POROČIL C VZROKU SMRTI<br>ŠTEVILC<br>REGISTERED FROM DEATH<br>CERTIFICATES ONLY<br>NUMBER | CDSTCTEK**<br>PER CENT** |
|--|---|-------------|---|--|--------------------------|
| 200  | LYMPHOSARCOMA ET<br>RETICULOSARCOMA     | M<br>Z      | 33<br>13  | -<br>-   | -                        |
| 201  | MORBUS FOLLICULARIS                     | M<br>Z      | 24<br>19  | -<br>-   | -                        |
| 202  | MALIGNANT ALTA<br>SYSTEMATIS LYMPHATICI | M<br>Z      | 5<br>4  | -<br>1   | -                        |
| 203  | MYELOMA MULTIFLEX                       | M<br>Z      | 14<br>22  | -<br>-   | -                        |
| 204  | LEUKAEMIA LYMPHATICA                    | M<br>Z      | 19<br>26  | 1<br>-   | 5<br>-                   |
| 205  | LEUKAEMIA MYELOICA                      | M<br>Z      | 22<br>23  | -<br>-   | -                        |
| 206  | LEUKAEMIA MONOCYTARIA                   | M<br>Z      | 1<br>4  | -<br>-   | -                        |
| 207  | LEUKAEMIA ALTA ET NON<br>SPEC.          | M<br>Z      | 6<br>1  | -<br>-   | -                        |
| 208  | POLYCYTHAEMIA VERA                      | M<br>Z      | 1<br>2  | -<br>-   | -                        |
| 209  | MYELOFIBROSIS                           | M<br>Z      | 3<br>3  | -<br>-   | -                        |
| ZGORAJ NEUPREŠTEVANI PRIMERI<br>NOT INCLUDED ABOVE |   |             |   |  |                          |
| 2340   | CERVICUTERIS CARCINOMA<br>IN SITU       | Z           | 177   | -  | -                        |
| 2250   | NEOPLASMA BENIGNUM<br>CEREERI           | M<br>Z      | 4<br>7  | -<br>-   | -                        |
| 2381   | NEOPLASMA CEREERI NON<br>CLASSIFICATUM  | M<br>Z      | 10<br>10  | 1<br>1   | -                        |

\* MEDNARODNA KLASIFIKACIJA BOLEZNI, OSMA REVIZIJA 1965  
INTERNATIONAL CLASSIFICATION OF DISEASES, EIGHTH REVISION 1965

\*\* CDSTCTKI NISO RAČUNANI PRI ŠTEVILIH POD 15  
PERCENTAGES ARE NOT CALCULATED ON SAMPLES CONTAINING LESS  
THAN 15 CASES

TABELA 4.

ŠTEVILC NOVIH PRIMEFCV RAKA PO SPCLU, STAROSTI IN PRIMARNI LOKALIZACIJI - SLOVENIJA 1977

NUMBER OF NEW CANCER CASES BY SEX, AGE AND PRIMARY SITE - SLOVENIA 1977

| ŠIFRA PRIMARNA LOKALIZACIJA<br>MKF<br>ICD<br>NO.    | SPCL<br>PRIMARY SITE<br>SEX | VSE<br>STAROSTI<br>ALL<br>AGES | STAROST - AGE |    |     |     |     |     |     |     |     |     |     |     |     |     |     |     |     | NEZNA-<br>NA<br>UNK |
|---|-----------------------------|--------------------------------|---------------|----|-----|-----|-----|-----|-----|-----|-----|-----|-----|-----|-----|-----|-----|-----|-----|---------------------|
|   |                             |                                | 0-            | 5- | 10- | 15- | 20- | 25- | 30- | 35- | 40- | 45- | 50- | 55- | 60- | 65- | 70- | 75- | 80+ |                     |
| 140- VSE LOKALIZACIJE<br>200 ALL SITES              | SKUPAJ<br>TOTAL             | 4 644                          | 14            | 12 | 13  | 13  | 32  | 52  | 67  | 132 | 192 | 337 | 449 | 380 | 509 | 763 | 735 | 582 | 356 | 1                   |
|   | MOŠKI<br>MALE               | 2 350                          | 8             | 8  | 9   | 11  | 11  | 22  | 21  | 41  | 76  | 169 | 233 | 190 | 274 | 443 | 403 | 289 | 142 | -                   |
|   | ŽENSKÉ<br>FEMALE            | 2 294                          | 6             | 4  | 4   | 7   | 21  | 30  | 46  | 91  | 116 | 168 | 216 | 190 | 235 | 320 | 332 | 293 | 214 | 1                   |
| 141 LARINX CRIS                                     | M<br>Z                      | 39<br>4                        | -             | -  | -   | -   | -   | -   | 1   | -   | -   | 2   | 5   | 3   | 5   | 6   | 10  | 4   | 3   | -                   |
| 142 LINGUA  | M<br>Z                      | 41<br>3                        | -             | -  | -   | -   | -   | -   | -   | 2   | 3   | 5   | 9   | 4   | -   | 9   | 6   | 3   | -   | -                   |
| 143 GLANDULAE SALIVALES                             | M<br>Z                      | 1<br>5                         | -             | -  | -   | -   | -   | -   | -   | 1   | 1   | -   | 1   | -   | -   | -   | -   | -   | -   | -                   |
| 143 GINGIVA   | M<br>Z                      | 6<br>-                         | -             | -  | -   | -   | -   | -   | -   | 1   | -   | -   | -   | -   | -   | 2   | 1   | 1   | 1   | -                   |
| 144 PARS CRIS                                       | M<br>Z                      | 14<br>-                        | -             | -  | -   | -   | -   | -   | -   | 2   | 1   | 4   | 4   | 2   | -   | 1   | -   | -   | -   | -                   |
| 145 PARTES ALTERAE CRIS ET<br>PARTES NON SPEC. CRIS | M<br>Z                      | 9<br>3                         | -             | -  | -   | -   | -   | -   | -   | -   | 1   | 2   | 2   | 1   | -   | -   | 2   | 1   | -   | -                   |
| 146 PHARYNX   | M<br>Z                      | 45<br>4                        | -             | -  | -   | -   | -   | -   | -   | 1   | 3   | 5   | 9   | 5   | 8   | 2   | 9   | 2   | 1   | -                   |
| 147 EPIPHARYNX                                      | M<br>Z                      | 7<br>6                         | -             | -  | -   | -   | 1   | -   | -   | -   | 1   | 2   | -   | 1   | 2   | -   | -   | -   | -   | -                   |
| 148 HYPOPHARYNX                                     | M<br>Z                      | 26<br>1                        | -             | -  | -   | -   | -   | -   | -   | -   | 1   | 2   | 4   | 6   | 3   | 5   | 3   | 1   | 1   | -                   |
| 149 PHARYNX NON SPEC.                               | M<br>Z                      | -<br>-                         | -             | -  | -   | -   | -   | -   | -   | -   | -   | -   | -   | -   | -   | -   | -   | -   | -   | -                   |
| 150 OESOPHAGUS                                      | M<br>Z                      | 75<br>17                       | -             | -  | -   | -   | -   | -   | -   | 2   | 11  | 11  | 3   | 9   | 15  | 12  | 5   | 7   | -   | -                   |
| 151 VENTRICULUS                                     | M<br>Z                      | 361<br>240                     | -             | -  | -   | -   | 2   | -   | 3   | 4   | 8   | 24  | 34  | 22  | 52  | 71  | 64  | 54  | 26  | -                   |
| 152 INTESTINUM TENUE INCL.<br>DUODENUM              | M<br>Z                      | 5<br>3                         | -             | -  | -   | -   | -   | -   | -   | 1   | 1   | 2   | -   | 1   | -   | -   | -   | -   | -   | -                   |
| 153 INTESTINUM CRASSUM EXCL.<br>RECTUM              | M<br>Z                      | 87<br>99                       | -             | -  | -   | -   | 2   | 1   | -   | 2   | 2   | 6   | 5   | 10  | 15  | 17  | 11  | 9   | -   | -                   |
| 154 RECTUM ET RECTOSIGMA<br>(UNCTURA)               | M<br>Z                      | 125<br>137                     | -             | -  | -   | -   | 2   | 1   | -   | 4   | 4   | 5   | 13  | 7   | 13  | 31  | 22  | 19  | 5   | -                   |
| 155 HEPAR (PPIM.) ET VIAE<br>BILIARES INTERNAE      | M<br>Z                      | 22<br>10                       | 1             | -  | -   | 1   | -   | -   | -   | -   | -   | 2   | 5   | 1   | 4   | 5   | 2   | 1   | -   | -                   |



TABELA 4.

NADALJEVANJE - CONTINUED

| ŠIFRA<br>MKE<br>TCE<br>NO. | PRIMARNA<br>PRIMARY SITE  | SPCL<br>SEX | VSE<br>STAROSTI<br>ALL<br>AGES | STAROST - AGE |    |     |     |     |     |     |     |     |     |     |     |     |     |     |     |     | NEZNA-<br>NA<br>UNK |   |
|----------------------------|---|-------------|--------------------------------|---------------|----|-----|-----|-----|-----|-----|-----|-----|-----|-----|-----|-----|-----|-----|-----|-----|---------------------|---|
|                            |   |             |                                | 0-            | 5- | 10- | 15- | 20- | 25- | 30- | 35- | 40- | 45- | 50- | 55- | 60- | 65- | 70- | 75- | 80+ |                     |   |
| 156                        | VESICA FELLEA ET VIAE<br>BILIARES EXTERNAE  | M           | 30                             | -             | -  | -   | -   | -   | -   | -   | -   | -   | -   | -   | 3   | 9   | 7   | 7   | 4   | -   |                     |   |
|                            |   | Z           | 57                             | -             | -  | -   | -   | -   | -   | -   | -   | 1   | 3   | 2   | 3   | 6   | 12  | 8   | 13  | 9   | -                   |   |
| 157                        | PANCREAS  | M           | 55                             | -             | -  | -   | -   | -   | -   | -   | 1   | 2   | 6   | 2   | 4   | 11  | 8   | 11  | 8   | 2   | -                   |   |
|                            |   | Z           | 52                             | -             | -  | -   | -   | -   | -   | -   | -   | 1   | 1   | 4   | 5   | 9   | 8   | 6   | 12  | 6   | -                   |   |
| 158                        | PERITONEUM ET TESTUS<br>RETROPERITONEALIS   | M           | 3                              | -             | -  | -   | -   | -   | -   | -   | -   | -   | -   | -   | -   | 1   | 1   | -   | 1   | -   |                     |   |
|                            |   | Z           | 7                              | -             | -  | -   | -   | -   | -   | -   | 2   | -   | 1   | -   | 2   | 1   | 1   | -   | -   | -   | -                   |   |
| 159                        | TRACTUS DIGESTIVUS NCN<br>SPEC.   | M           | 1                              | -             | -  | -   | -   | -   | -   | -   | -   | -   | -   | -   | -   | -   | -   | -   | 1   | -   |                     |   |
|                            |   | Z           | 1                              | -             | -  | -   | -   | -   | -   | -   | -   | -   | -   | -   | -   | -   | -   | -   | 1   | -   | -                   |   |
| 160                        | NASUS, CAVUM NASI, AURIS<br>MEDIA ET SINUS PARANAS.                               | M           | 10                             | -             | -  | -   | -   | -   | -   | -   | 3   | 1   | 1   | -   | 1   | -   | 3   | -   | -   | 1   | -                   |   |
|                            |   | Z           | 3                              | -             | -  | -   | -   | -   | -   | -   | -   | -   | -   | -   | -   | -   | -   | -   | 1   | 2   | -                   | - |
| 161                        | LARYNX  | M           | 66                             | -             | -  | -   | -   | -   | -   | -   | -   | 5   | 3   | 12  | 9   | 12  | 13  | 7   | 5   | -   | -                   |   |
|                            |   | Z           | 4                              | -             | -  | -   | -   | -   | -   | -   | -   | -   | -   | 1   | 2   | -   | -   | 1   | -   | -   | -                   | - |
| 162                        | TRACHEA, BRONCHI ET<br>PULMO (PRIM.)  | M           | 524                            | -             | -  | -   | 1   | -   | -   | 1   | -   | 17  | 51  | 46  | 68  | 74  | 108 | 87  | 56  | 15  | -                   |   |
|                            |   | Z           | 83                             | -             | -  | -   | -   | -   | -   | 1   | 1   | -   | -   | 5   | 5   | 10  | 12  | 17  | 16  | 9   | 7                   | - |
| 163                        | ORGANA RESPIR. ALTERA ET<br>NCN SPEC. (PLEURA, MEDIA-<br>STINUM, REGIO NCN SPEC.) | M           | 9                              | -             | -  | -   | -   | -   | -   | -   | -   | 1   | 2   | 1   | 1   | -   | 2   | 1   | 1   | -   | -                   |   |
|                            |   | Z           | 4                              | -             | -  | -   | -   | -   | -   | -   | -   | -   | -   | -   | 1   | -   | 3   | -   | -   | -   | -                   | - |
| 170                        | THYLAE OSSILM   | M           | 7                              | -             | -  | 1   | 2   | -   | -   | -   | -   | -   | -   | -   | 1   | -   | 1   | 1   | 1   | -   | -                   |   |
|                            |   | Z           | 6                              | -             | -  | -   | -   | 1   | -   | -   | -   | -   | -   | 1   | -   | 1   | 1   | -   | 1   | 1   | -                   | - |
| 171                        | THYLAE CONNECTIVAE ET<br>THYLAE MESENCHYMALES AL-<br>TERAE EXCL. THYLAE OSSILM    | M           | 12                             | -             | 2  | -   | 1   | 1   | 2   | 1   | -   | -   | -   | 1   | -   | -   | -   | 3   | 1   | -   | -                   |   |
|                            |   | Z           | 16                             | 1             | -  | -   | -   | 1   | 1   | -   | 2   | -   | -   | 2   | -   | 2   | -   | 1   | 4   | -   | 2                   | - |
| 172                        | MELANOMA MALIGNUM CUTIS   | M           | 18                             | -             | -  | -   | -   | -   | 1   | 2   | 3   | 1   | 2   | 5   | -   | 2   | -   | 1   | 1   | -   | -                   |   |
|                            |   | Z           | 28                             | -             | -  | -   | -   | 2   | -   | 1   | 4   | 2   | 3   | 2   | 1   | 2   | 1   | 6   | 1   | 3   | -                   | - |
| 173                        | MALIGNOMA CUTIS ALTERUM   | M           | 175                            | -             | -  | -   | -   | -   | -   | 2   | 5   | 9   | 12  | 15  | 13  | 12  | 32  | 37  | 26  | 12  | -                   |   |
|                            |   | Z           | 225                            | -             | -  | -   | -   | -   | 1   | 2   | 8   | 6   | 11  | 10  | 11  | 26  | 33  | 49  | 38  | 30  | -                   | - |
| 174                        | MAMMA   | M           | 2                              | -             | -  | -   | -   | -   | -   | -   | -   | -   | -   | -   | 1   | 1   | -   | -   | -   | -   | -                   |   |
|                            |   | Z           | 451                            | -             | -  | -   | -   | 2   | 2   | 17  | 33  | 45  | 56  | 67  | 38  | 48  | 49  | 42  | 34  | 18  | -                   | - |
| 180                        | CERVIX UTERI  | Z           | 174                            | -             | -  | -   | -   | 3   | 18  | 13  | 18  | 19  | 17  | 10  | 18  | 13  | 20  | 11  | 7   | 7   | -                   | - |
|                            |   | M           |                                |               |    |     |     |     |     |     |     |     |     |     |     |     |     |     |     |     |                     |   |
| 181                        | CHORIOEPITHELIOMA   | Z           |                                |               |    |     |     |     |     |     |     |     |     |     |     |     |     |     |     |     |                     |   |
|                            |   | M           |                                |               |    |     |     |     |     |     |     |     |     |     |     |     |     |     |     |     |                     |   |
| 182                        | MALIGNOMA UTERI ALTERUM<br>(CORPUS UTERI ET UTERUS<br>NCN SPEC.)                  | Z           | 147                            | -             | -  | -   | -   | 1   | -   | 1   | 2   | 3   | 12  | 31  | 25  | 18  | 22  | 17  | 9   | 6   | -                   |   |
|                            |   | M           |                                |               |    |     |     |     |     |     |     |     |     |     |     |     |     |     |     |     |                     |   |
| 183                        | OVARIIUM, TUBA FALLOPII,<br>LIGAMENTUM LATUM                                      | Z           | 109                            | -             | -  | 2   | -   | 1   | -   | 3   | 5   | 3   | 21  | 12  | 12  | 9   | 16  | 14  | 6   | 5   | -                   |   |
|                            |   | M           |                                |               |    |     |     |     |     |     |     |     |     |     |     |     |     |     |     |     |                     |   |
| 184                        | ORGANA GENIT. FEM. ALTERA<br>ET NCN SPEC. (VAGINA, VUL-<br>VA, REGIONES ALTERAE)  | Z           | 36                             | -             | -  | -   | 1   | -   | -   | -   | 2   | -   | 4   | 1   | 4   | 6   | 6   | 5   | 7   | -   | -                   |   |
|                            |   | M           |                                |               |    |     |     |     |     |     |     |     |     |     |     |     |     |     |     |     |                     |   |

TABELA 4.

## NACALJEVANJE - CONTINUED

| SIFRA<br>PKE<br>ICC<br>NO. | PRIMARNA<br>PRIMARY SITE   | SPCL<br>SEX | VSE<br>STAROSTI<br>ALL<br>AGES | STAROST - AGE |    |     |     |     |     |     |     |     |     |     |     |     |     |     |     |     | NEZNA-<br>NA<br>UNK |
|----------------------------|--|-------------|--------------------------------|---------------|----|-----|-----|-----|-----|-----|-----|-----|-----|-----|-----|-----|-----|-----|-----|-----|---------------------|
|                            |  |             |                                | 0-            | 5- | 10- | 15- | 20- | 25- | 30- | 35- | 40- | 45- | 50- | 55- | 60- | 65- | 70- | 75- | 80+ |                     |
| 183                        | PROSTATA   | M           | 171                            | -             | -  | -   | -   | -   | -   | -   | -   | 2   | -   | 6   | 3   | 13  | 33  | 42  | 39  | 33  | -                   |
| 184                        | TESTIS   | M           | 18                             | -             | -  | -   | 1   | 1   | 5   | 5   | 2   | -   | 2   | 1   | -   | -   | -   | -   | -   | 1   | -                   |
| 187                        | ORGANA GENITALIA MASCULINA ALTERA ET NON SPEC.                                 | M           | 7                              | -             | -  | -   | -   | -   | -   | -   | 1   | -   | -   | -   | 2   | -   | -   | 1   | 2   | 1   | -                   |
| 188                        | VESICA URINARIA  | M<br>Z      | 68<br>19                       | -             | -  | -   | -   | -   | -   | -   | -   | 2   | 3   | 6   | 4   | 6   | 14  | 13  | 9   | 11  | -                   |
| 189                        | ORGANA URIN. ALTERA ET NON SPEC. (REN., PELVIS REN. URETER., URACHUS, URETHRA) | M<br>Z      | 38<br>30                       | 1             | -  | -   | -   | -   | -   | -   | 2   | 4   | 4   | 2   | 5   | 13  | 4   | 3   | -   | -   | -                   |
| 190                        | OCULUS   | M<br>Z      | 2<br>5                         | -             | -  | -   | -   | -   | -   | -   | -   | -   | 1   | -   | -   | -   | -   | 1   | -   | -   | -                   |
| 191                        | CFRFRUM  | M<br>Z      | 24<br>30                       | 1             | 3  | 1   | 1   | 1   | 1   | 1   | 2   | 1   | 3   | 4   | 2   | 1   | 1   | -   | 1   | -   | -                   |
| 192                        | PARTES ALTERAE THELAE NERVOSAE   | M<br>Z      | 2<br>-                         | -             | -  | 1   | -   | -   | -   | -   | 1   | -   | -   | -   | -   | -   | -   | -   | -   | -   | -                   |
| 193                        | GLANDULA THYROIDEA   | M<br>Z      | 12<br>42                       | -             | -  | 1   | -   | 1   | -   | 2   | -   | 1   | 2   | 1   | -   | 3   | 1   | -   | -   | -   | -                   |
| 194                        | GLANDULAE ENDOCRINES ALTERAE   | M<br>Z      | 2<br>1                         | -             | -  | -   | -   | -   | -   | -   | 1   | -   | -   | -   | -   | -   | 1   | -   | -   | -   | -                   |
| 195                        | REGIONES NON SANS SPEC.  | M<br>Z      | 27<br>40                       | -             | -  | -   | -   | 1   | -   | -   | -   | 1   | 1   | -   | 1   | 3   | 4   | 4   | 4   | 2   | -                   |
| 196                        | MALIGNATA SEC. ET NON SPEC. LYMPHOCNOCYCLUM                                    | M<br>Z      | 8<br>9                         | -             | -  | -   | -   | -   | -   | -   | 1   | -   | 2   | -   | 2   | 1   | 1   | 1   | -   | -   | -                   |
| 197                        | MALIGNATA SEC. TRACTUS RESPIRATORII ET DIGESTIVI                               | M<br>Z      | 34<br>33                       | -             | -  | -   | -   | -   | -   | -   | 1   | 2   | -   | 2   | 3   | 4   | 7   | 8   | 6   | 1   | -                   |
| 198                        | MALIGNATA SEC. REGIONUM ALTERARUM  | M<br>Z      | 13<br>9                        | -             | -  | -   | -   | -   | -   | -   | 1   | -   | 1   | 3   | 2   | -   | 2   | 2   | 2   | -   | -                   |
| 199                        | MALIGNATA SINE REGIONE SPEC.   | M<br>Z      | 35<br>24                       | -             | -  | -   | 1   | -   | -   | -   | 1   | 2   | 2   | 3   | 5   | 7   | 5   | 3   | 1   | -   | -                   |
| 200                        | LYMPHOSARCOMA ET RETICULOSARCOMA   | M<br>Z      | 33<br>13                       | 1             | -  | 3   | 1   | 1   | -   | -   | -   | -   | -   | 4   | 3   | 1   | 8   | 6   | 4   | 1   | -                   |
| 201                        | MORBUS HODGKIN   | M<br>Z      | 24<br>19                       | -             | 1  | 2   | -   | 1   | 7   | 2   | -   | 1   | 1   | 2   | -   | 3   | -   | 2   | 1   | 1   | -                   |
| 202                        | MALIGNATA ALTERA SYSTEMATIS LYMPHATICI   | M<br>Z      | 5<br>4                         | 1             | -  | -   | -   | -   | -   | -   | 1   | -   | 1   | -   | -   | -   | -   | 1   | 1   | -   | -                   |

TABELA 4.

NACALJEVANJE - CONTINUED

| ŠTEVIL<br>ICD<br>AC.                                 | PRIMARNA LOKALIZACIJA<br>PRIMARY SITE  | SPOL<br>SEX | VSE<br>STAROSTI<br>ALL<br>AGES | STAROST - AGE |    |     |     |     |     |     |     |     |     |     |     |     |     |     |     | NEZNA-<br>NA<br>UNK |     |
|--|--|-------------|--------------------------------|---------------|----|-----|-----|-----|-----|-----|-----|-----|-----|-----|-----|-----|-----|-----|-----|---------------------|-----|
|  |  |             |                                | 0-            | 5- | 10- | 15- | 20- | 25- | 30- | 35- | 40- | 45- | 50- | 55- | 60- | 65- | 70- | 75- |                     | 80+ |
| 203  | MYELOMA MULTIFLEX                      | M<br>Z      | 14<br>22                       | -             | -  | -   | -   | -   | -   | -   | -   | -   | 1   | 3   | -   | 2   | 4   | 4   | -   | -                   |     |
| 204  | LEUKAEMIA LYMPHATICA                   | M<br>Z      | 19<br>26                       | 3             | 1  | -   | 1   | -   | -   | -   | -   | -   | 1   | 1   | 2   | 2   | 1   | 3   | 2   | 3                   | 1   |
| 205  | LEUKAEMIA MYELOICA                     | M<br>Z      | 22<br>23                       | -             | -  | -   | 2   | 2   | 1   | 3   | -   | 2   | -   | 1   | 5   | 1   | 2   | 3   | -   | -                   |     |
| 206  | LEUKAEMIA MONOCYTARIA                  | M<br>Z      | 1<br>4                         | -             | -  | -   | -   | -   | -   | -   | -   | -   | -   | -   | -   | 1   | 2   | -   | 1   | -                   |     |
| 207  | LEUKAEMIA ALTERA ET NON<br>SPEC.       | M<br>Z      | 6<br>1                         | -             | 1  | -   | 1   | -   | 1   | -   | -   | -   | -   | 2   | -   | 1   | -   | -   | -   | -                   |     |
| 208  | POLYCYTHAEMIA VERA                     | M<br>Z      | 1<br>2                         | -             | -  | -   | -   | -   | -   | -   | -   | -   | 1   | -   | -   | -   | -   | -   | 1   | 1                   |     |
| 209  | MYELOFIBROSIS                          | M<br>Z      | 3<br>3                         | -             | -  | -   | -   | -   | -   | -   | -   | -   | -   | 2   | -   | -   | 1   | -   | -   | 1                   |     |
| ZGCRAJ NEUPRESEVANI<br>PRIMERI<br>NOT INCLUDED ABOVE |  |             |                                |               |    |     |     |     |     |     |     |     |     |     |     |     |     |     |     |                     |     |
| 2349   | CERVIX UTERI: CARCINOMA<br>IN SITU     | Z           | 177                            | -             | -  | -   | -   | 24  | 52  | 33  | 22  | 26  | 10  | 5   | 3   | 2   | -   | -   | -   | -                   |     |
| 2259   | NEOPLASMA BENIGNUM<br>CEREBRI          | M<br>Z      | 4<br>7                         | -             | -  | -   | -   | -   | 1   | -   | -   | 1   | 3   | 1   | 1   | -   | -   | 1   | -   | 1                   |     |
| 2381   | NEOPLASMA CEREBRI NON<br>CLASSIFICATUM | M<br>Z      | 10<br>10                       | -             | 1  | 1   | -   | -   | 1   | -   | -   | -   | 3   | -   | -   | 1   | 1   | -   | 2   | -                   |     |

TABELA 5.

INCIDENCA RAKA NA 100 000 PREBIVALCEV PG SPCLU,  
 CANCER INCIDENCE PER 100 000 POPULATION

| ŠIFRA<br>MKE<br>ICE<br>NO. | PRIMARNA<br>LOKALIZACIJA<br>PRIMARY SITE        | SPCL<br>SEX  | VSE<br>STAROSTI<br>ALL<br>AGES | S T A R O S T |        |        |          |          |          |            |
|----------------------------|---|--|--------------------------------|---------------|--------|--------|----------|----------|----------|------------|
|                            |   |  |                                | 0-4           | 5-9    | 10-14  | 15-19    | 20-24    | 25-29    | 30-34      |
| 140-<br>209                | VSE LOKALIZACIJE<br>ALL SITES                   | SKUPAJ<br>UCTAL<br>MCSKI<br>PALE<br>ZENSKE<br>FEMALE | 252,5                          | 9,3           | 8,4    | 8,9    | 12,8     | 20,8     | 33,8     | 54,1       |
|                            |   |  | 263,6                          | 10,4          | 11,0   | 12,1   | 15,4     | 14,0     | 27,5     | 32,8       |
|                            |   |  | 241,9                          | 8,2           | 5,7    | 5,5    | 10,2     | 28,0     | 40,5     | 76,8       |
| 140                        | LABIUM CRIS                                     | M<br>Z   | 4,3<br>0,4                     | -<br>-        | -<br>- | -<br>- | -<br>-   | -<br>-   | -<br>-   | 1,5<br>-   |
| 141                        | LINGUA  | M<br>Z   | 4,6<br>0,3                     | -<br>-        | -<br>- | -<br>- | -<br>-   | -<br>-   | -<br>-   | -<br>-     |
| 142                        | GLANDULAE SALIVALES                             | M<br>Z   | 0,1<br>0,5                     | -<br>-        | -<br>- | -<br>- | -<br>-   | -<br>-   | -<br>-   | -<br>-     |
| 143                        | GINGIVA   | M<br>Z   | 0,6<br>-                       | -<br>-        | -<br>- | -<br>- | -<br>-   | -<br>-   | -<br>-   | -<br>-     |
| 144                        | BASIS CRIS                                      | M<br>Z   | 1,5<br>-                       | -<br>-        | -<br>- | -<br>- | -<br>-   | -<br>-   | -<br>-   | -<br>-     |
| 145                        | PARTES ALTERAE CRIS ET<br>PARTES NON SPEC. CRIS | M<br>Z   | 1,0<br>0,3                     | -<br>-        | -<br>- | -<br>- | -<br>-   | -<br>-   | -<br>-   | -<br>-     |
| 146                        | PHARYNX   | M<br>Z   | 5,0<br>0,4                     | -<br>-        | -<br>- | -<br>- | -<br>-   | -<br>-   | -<br>-   | -<br>-     |
| 147                        | EPIPHARYNX                                      | M<br>Z   | 0,7<br>0,6                     | -<br>-        | -<br>- | -<br>- | -<br>-   | 1,2<br>- | -<br>1,3 | -<br>-     |
| 148                        | HYPOPHARYNX                                     | M<br>Z   | 2,9<br>0,1                     | -<br>-        | -<br>- | -<br>- | -<br>-   | -<br>-   | -<br>-   | -<br>-     |
| 149                        | PHARYNX NON SPEC.                               | M<br>Z   | -<br>-                         | -<br>-        | -<br>- | -<br>- | -<br>-   | -<br>-   | -<br>-   | -<br>-     |
| 150                        | ESOPHAGUS                                       | M<br>Z   | 8,4<br>1,7                     | -<br>-        | -<br>- | -<br>- | -<br>-   | -<br>-   | -<br>-   | -<br>-     |
| 151                        | VENTRICULUS                                     | M<br>Z   | 40,5<br>25,3                   | -<br>-        | -<br>- | -<br>- | -<br>-   | -<br>2,6 | -<br>-   | 3,1<br>5,0 |
| 152                        | INTESTINUM TENUE INCL.<br>DUODENUM              | M<br>Z   | 0,5<br>0,3                     | -<br>-        | -<br>- | -<br>- | -<br>-   | -<br>-   | -<br>-   | -<br>-     |
| 153                        | INTESTINUM CRASSUM EXCL.<br>RECTUM              | M<br>Z   | 8,9<br>10,4                    | -<br>-        | -<br>- | -<br>- | -<br>-   | 2,5<br>- | 1,2<br>- | -<br>-     |
| 154                        | RECTUM ET RECTOSIGMA<br>(IUNCTURA)              | M<br>Z   | 14,0<br>14,4                   | -<br>-        | -<br>- | -<br>- | -<br>-   | -<br>1,3 | 2,5<br>- | 1,5<br>-   |
| 155                        | HEPAR (PRIM.) ET VIAE<br>BILIARES INTERNAE      | M<br>Z   | 2,4<br>1,0                     | 1,3<br>-      | -<br>- | -<br>- | 1,4<br>- | -<br>-   | -<br>-   | -<br>-     |
| 156                        | VESICA FELLEA ET VIAE<br>BILIARES EXTERNAE      | M<br>Z   | 3,3<br>6,0                     | -<br>-        | -<br>- | -<br>- | -<br>-   | -<br>-   | -<br>-   | -<br>-     |
| 157                        | PANCREAS  | M<br>Z   | 6,1<br>5,4                     | -<br>-        | -<br>- | -<br>- | -<br>-   | -<br>-   | -<br>-   | -<br>-     |
| 158                        | PERITONEUM ET TEXTUS<br>RETROPERITONEALIS       | M<br>Z   | 0,3<br>0,7                     | -<br>-        | -<br>- | -<br>- | -<br>-   | -<br>-   | -<br>-   | -<br>-     |

STAROSTI IN PRIMARNI LOKALIZACIJI - SLOVENIJA 1977  
 BY SEX, AGE AND PRIMARY SITE - SLOVENIA 1977

SIFRA  
 ICD  
 MKB  
 NO. NEZNANA  
 35-39 40-44 45-49 50-54 55-59 60-64 65-69 70-74 75-79 80 + UNKNOWN

|         |       |       |       |       |       |       |       |        |        |        |       |
|---------|-------|-------|-------|-------|-------|-------|-------|--------|--------|--------|-------|
| 140-205 | 703.8 | 150.2 | 263.2 | 415.1 | 512.6 | 743.9 | 976.1 | 1252.7 | 1521.4 | 1561.0 | -     |
| 141     | 3.0   | 4.6   | 8.0   | 19.6  | 13.0  | -     | 27.3  | 25.8   | 22.1   | -      | -     |
| 142     | 1.6   | 1.5   | -     | 2.1   | -     | 2.5   | 2.2   | -      | 6.4    | -      | -     |
| 143     | 1.5   | -     | -     | -     | -     | -     | 6.0   | 4.3    | 7.3    | 13.8   | -     |
| 144     | 3.0   | 1.5   | 6.4   | 8.7   | 6.5   | -     | 3.0   | -      | -      | -      | -     |
| 145     | -     | 1.5   | 3.2   | 4.3   | 3.2   | 2.5   | 2.2   | 8.6    | 7.3    | -      | -     |
| 146     | 1.5   | 4.6   | 8.0   | 19.6  | 16.3  | 27.6  | 6.0   | 38.8   | 14.7   | 13.8   | 6.4   |
| 147     | 1.6   | -     | 1.6   | 4.3   | -     | 3.4   | 6.0   | 2.2    | -      | -      | -     |
| 148     | -     | 1.5   | 3.2   | 8.7   | 19.5  | 10.3  | 15.2  | 12.9   | 7.3    | 13.8   | -     |
| 149     | -     | -     | -     | -     | -     | -     | -     | -      | -      | -      | -     |
| 150     | -     | 3.0   | 17.6  | 24.0  | 5.7   | 31.0  | 45.6  | 51.7   | 36.5   | 56.9   | -     |
| 151     | 6.1   | 12.3  | 31.5  | 74.2  | 71.7  | 179.5 | 215.9 | 276.2  | 358.6  | 360.1  | 269.4 |
| 152     | -     | 1.5   | 1.6   | 4.3   | -     | 3.4   | 2.2   | -      | -      | -      | -     |
| 153     | -     | 3.0   | 3.2   | 13.0  | 16.3  | 34.5  | 45.6  | 73.3   | 81.2   | 124.6  | 89.8  |
| 154     | 6.1   | 6.1   | 8.0   | 28.3  | 22.8  | 44.8  | 54.2  | 54.5   | 132.8  | 69.2   | 56.2  |
| 155     | -     | -     | 3.2   | 10.9  | 3.2   | 13.8  | 15.2  | 6.6    | 7.3    | -      | 12.8  |
| 156     | -     | -     | -     | -     | -     | 10.3  | 27.3  | 30.2   | 51.6   | 55.4   | 57.7  |
| 157     | 1.5   | 3.0   | 5.6   | 4.3   | 13.0  | 37.9  | 24.3  | 47.4   | 59.0   | 27.7   | 38.4  |
| 158     | 3.2   | -     | -     | -     | -     | 4.6   | 2.5   | 3.0    | 4.3    | 13.8   | -     |

TABELA 5.

NADALJEVANJE

| SIFRA<br>PKE<br>ICE<br>NO. | PRIMARNA LOKALIZACIJA<br>PRIMARY SITE  | SPCL<br>SEX | VSE<br>STAROSTI<br>ALL<br>AGES | STAROST    |     |       |       |       |       |            |
|----------------------------|--|-------------|--------------------------------|------------|-----|-------|-------|-------|-------|------------|
|                            |  |             |                                | 0-4        | 5-9 | 10-14 | 15-19 | 20-24 | 25-29 | 30-34      |
| 159                        | TRACTUS DIGESTIVUS NON SPEC.   | M<br>Z      | 0,1<br>0,1                     | -          | -   | -     | -     | -     | -     | -          |
| 160                        | NASUS, CAVUM NASI, AURIS MEDIA ET SINUS PARANAS.                             | M<br>Z      | 1,1<br>0,3                     | -          | -   | -     | -     | -     | -     | -          |
| 161                        | LARYNX   | M<br>Z      | 7,4<br>0,4                     | -          | -   | -     | -     | -     | -     | -          |
| 162                        | TRACHEA, BRONCHUS ET PULMO (PRIM.)   | M<br>Z      | 58,7<br>8,7                    | -          | -   | -     | 1,4   | -     | -     | 1,5<br>1,6 |
| 163                        | ORGANA RESPIR. ALTERA ET NON SPEC. (PLEURA, MEDIASTINUM, REGIO NON SPEC.)    | M<br>Z      | 1,0<br>0,4                     | -          | -   | -     | -     | -     | -     | -          |
| 170                        | THELAE OSSIUM  | M<br>Z      | 0,7<br>0,6                     | -          | -   | 1,3   | 2,8   | -     | -     | -          |
| 171                        | THELAE CONNECTIVAE ET THELAE MESENCYMALES ALTERAE EXCL. THELAE OSSIUM        | M<br>Z      | 1,3<br>1,6                     | -          | 2,7 | -     | 1,4   | 1,2   | 2,5   | 1,5        |
| 172                        | MELANOMA MALIGNUM CUTIS  | M<br>Z      | 2,0<br>2,9                     | -          | -   | -     | -     | -     | 1,2   | 3,1<br>1,6 |
| 173                        | MALIGNOMA CUTIS ALTERUM  | M<br>Z      | 19,6<br>23,7                   | -          | -   | -     | -     | -     | -     | 3,1<br>3,3 |
| 174                        | MAMMA  | M<br>Z      | 0,2<br>47,5                    | -          | -   | -     | -     | -     | -     | -          |
| 180                        | CERVIX UTERI   | Z           | 18,3                           | -          | -   | -     | -     | 4,0   | 24,3  | 21,7       |
| 181                        | CHORIONEPITHELIOMA   | Z           | -                              | -          | -   | -     | -     | -     | -     | -          |
| 182                        | MALIGNOMA UTERI ALTERUM (CORPUS UTERI ET CERVIX NON SPEC.)                   | Z           | 15,5                           | -          | -   | -     | -     | 1,3   | -     | 1,6        |
| 183                        | OVARIUM, TUBA FALLOPII, LIGAMENTUM LATUM                                     | Z           | 11,4                           | -          | -   | 2,7   | -     | 1,3   | -     | 5,0        |
| 184                        | ORGANA GENIT. FEM. ALTERA ET NON SPEC. (VAGINA, VULVA, REGIONES ALTERAE)     | Z           | 3,7                            | -          | -   | -     | 1,4   | -     | -     | -          |
| 185                        | PROSTATA   | M           | 19,1                           | -          | -   | -     | -     | -     | -     | -          |
| 186                        | TESTIS   | M           | 2,0                            | -          | -   | -     | 1,4   | 1,2   | 6,2   | 7,8        |
| 187                        | ORGANA GENITALIA MASCL. - LINA ALTERA ET NON SPEC.                           | M           | 0,7                            | -          | -   | -     | -     | -     | -     | -          |
| 188                        | VESTICA URINARIA   | M<br>Z      | 7,6<br>2,0                     | -          | -   | -     | -     | -     | -     | -          |
| 189                        | ORGANA URIN. ALTERA ET NON SPEC. (REN, PELVIS REN, URETER, URACHUS, URETHRA) | M<br>Z      | 4,2<br>3,1                     | 1,3<br>1,3 | -   | -     | -     | -     | -     | -          |



TABELA 5.

NADALJEVANJE

| SIFRA<br>MKE<br>ICE<br>NO. | PRIMARNA<br>LCKALIZACIJA<br>PRIMARY SITE                   | SPCL<br>SEX | VSE<br>STAROSTI<br>ALL<br>AGES | S T A R O S T |            |            |            |            |            |            |
|----------------------------|--|-------------|--------------------------------|---------------|------------|------------|------------|------------|------------|------------|
|                            |  |             |                                | 0-4           | 5-9        | 10-14      | 15-19      | 20-24      | 25-29      | 30-34      |
| 190                        | OCULUS   | M<br>Z      | 0,2<br>0,5                     | -<br>2,7      | -<br>-     | -<br>-     | -<br>-     | -<br>-     | -<br>-     | -<br>-     |
| 191                        | CEREBRUM   | M<br>Z      | 2,6<br>3,1                     | 1,3<br>-      | 4,1<br>1,4 | 1,3<br>1,3 | 1,4<br>2,9 | 1,2<br>-   | 1,2<br>2,7 | 1,5<br>-   |
| 192                        | PARTES ALTERAE THELAE<br>NERVOSAE                          | M<br>Z      | 0,2<br>-                       | -<br>-        | -<br>-     | 1,3<br>-   | -<br>-     | -<br>-     | -<br>-     | -<br>-     |
| 193                        | GLANDULA THYREOIDEA  | M<br>Z      | 1,3<br>4,4                     | -<br>-        | -<br>-     | 1,3<br>-   | -<br>1,4   | 1,2<br>4,0 | -<br>1,3   | 3,1<br>1,6 |
| 194                        | GLANDULAE ENDOCRINES<br>ALTERAE                            | M<br>Z      | 0,2<br>0,1                     | -<br>-        | -<br>-     | -<br>-     | -<br>-     | -<br>-     | -<br>-     | -<br>-     |
| 195                        | REGIONES NON SATIS SPEC.                                   | M<br>Z      | 2,2<br>4,2                     | -<br>-        | -<br>-     | -<br>-     | -<br>1,4   | -<br>-     | -<br>-     | -<br>-     |
| 196                        | MALIGNOMATA SEC. ET NON<br>SPEC. LYMPHOCORUM               | M<br>Z      | 0,8<br>0,9                     | -<br>-        | -<br>-     | -<br>-     | -<br>-     | -<br>-     | -<br>-     | -<br>-     |
| 197                        | MALIGNOMATA SEC. TRACTUS<br>RESPIRATORII ET DIGESTI-<br>VI | M<br>Z      | 3,8<br>3,4                     | -<br>-        | -<br>-     | -<br>-     | -<br>-     | -<br>-     | -<br>-     | -<br>-     |
| 198                        | MALIGNOMATA SEC. REGIONUM<br>ALTERARUM                     | M<br>Z      | 1,4<br>0,9                     | -<br>-        | -<br>-     | -<br>-     | -<br>-     | -<br>-     | -<br>-     | -<br>-     |
| 199                        | MALIGNOMATA SINE REGIONE<br>SPEC.                          | M<br>Z      | 3,9<br>2,5                     | -<br>-        | -<br>-     | -<br>-     | 1,4<br>-   | -<br>-     | -<br>-     | -<br>-     |
| 200                        | LYMPHOSARCOMA ET<br>RETICULOSARCOMA                        | M<br>Z      | 3,7<br>1,3                     | 1,3<br>-      | -<br>-     | 4,0<br>-   | 1,4<br>-   | 1,2<br>1,3 | -<br>-     | -<br>-     |
| 201                        | MORBUS HODGKIN   | M<br>Z      | 2,6<br>2,0                     | -<br>-        | 1,3<br>-   | 2,6<br>-   | -<br>-     | 1,2<br>1,2 | 8,7<br>2,7 | 3,1<br>5,6 |
| 202                        | MALIGNOMATA ALTERA<br>SYSTEMATIS LYMPHATICI                | M<br>Z      | 0,5<br>0,4                     | 1,3<br>-      | -<br>-     | -<br>-     | -<br>-     | -<br>-     | -<br>-     | -<br>-     |
| 203                        | MYELOMA MULTIFLEX  | M<br>Z      | 1,5<br>2,3                     | -<br>-        | -<br>-     | -<br>-     | -<br>-     | -<br>-     | -<br>-     | -<br>-     |
| 204                        | LEUKAEMIA LYMPHATICA                                       | M<br>Z      | 2,1<br>2,7                     | 3,9<br>2,7    | 1,3<br>4,3 | -<br>1,3   | 1,4<br>-   | -<br>-     | -<br>-     | -<br>-     |
| 205                        | LEUKAEMIA MYELOICA   | M<br>Z      | 2,4<br>2,4                     | -<br>-        | -<br>-     | -<br>-     | -<br>2,9   | 2,5<br>2,6 | 2,5<br>-   | 1,5<br>1,6 |
| 206                        | LEUKAEMIA MONOCYTARIA                                      | M<br>Z      | 0,1<br>0,4                     | -<br>-        | -<br>-     | -<br>-     | -<br>-     | -<br>-     | -<br>-     | -<br>-     |
| 207                        | LEUKAEMIA ALTERA ET NON<br>SPEC.                           | M<br>Z      | 0,6<br>0,1                     | -<br>-        | 1,3<br>-   | -<br>-     | 1,4<br>-   | -<br>-     | 1,2<br>-   | -<br>-     |
| 208                        | POLYCYTHAEMIA VERA   | M<br>Z      | 0,1<br>0,2                     | -<br>-        | -<br>-     | -<br>-     | -<br>-     | -<br>-     | -<br>-     | -<br>-     |
| 209                        | MYELOFIBROSIS  | M<br>Z      | 0,3<br>0,3                     | -<br>-        | -<br>-     | -<br>-     | -<br>-     | -<br>-     | -<br>-     | -<br>-     |





| ŠIFRA<br>MKE<br>ICE<br>NO.       | PRIMARNA LOKALIZACIJA<br>PRIMARY SITE  | ŠPCL<br>SEX | VSE<br>STAROSTI<br>ALL<br>AGES | STAROST |     |       |       |       |       |          |
|----------------------------------|--|-------------|--------------------------------|---------|-----|-------|-------|-------|-------|----------|
|                                  |  |             |                                | 0-4     | 5-9 | 10-14 | 15-19 | 20-24 | 25-29 | 30-34    |
| ZGORNJAJ NEUPREČESTEVANI PRIMERI |  |             |                                |         |     |       |       |       |       |          |
| NOT INCLUDED ABOVE               |  |             |                                |         |     |       |       |       |       |          |
| 2349                             | CERVIX UTERI: CARCINOMA<br>IN SITU     | Z           | 18,6                           | -       | -   | -     | -     | 32,0  | 70,2  | 55,1     |
| 2299                             | NEOPLASMA BENIGNUM<br>CEREERI          | M<br>Z      | 0,4<br>0,7                     | -       | -   | -     | -     | -     | 1,2   | -        |
| 2381                             | NEOPLASMA CEREERI NON<br>CLASSIFICATUM | M<br>Z      | 1,1<br>1,0                     | -       | 1,3 | 1,3   | -     | -     | 1,2   | -<br>1,6 |

- C O N T I N U E D

| - A G E |       |       |       |       |       |       |       |       |      | NEZNANA | SIFFA<br>MKE<br>ICE<br>NC. |
|---------|-------|-------|-------|-------|-------|-------|-------|-------|------|---------|----------------------------|
| 25-39   | 40-44 | 45-49 | 50-54 | 55-59 | 60-64 | 65-69 | 70-74 | 75-79 | 80 + | UNKNCWN |                            |
| 35.6    | 41.1  | 15.2  | 6.0   | 6.9   | 5.0   | -     | -     | -     | -    | -       | 2340                       |
| -       | -     | -     | 2.1   | -     | -     | 3.0   | -     | 7.3   | -    | -       | 2250                       |
| 1.6     | 4.7   | 1.5   | 1.6   | -     | -     | 2.2   | -     | -     | -    | -       |                            |
| -       | -     | 4.8   | -     | -     | 3.4   | 3.0   | -     | 14.7  | -    | -       | 2381                       |
| -       | -     | 3.0   | 1.6   | -     | 2.5   | 6.6   | 2.8   | 4.3   | -    | -       |                            |

TABELA 6.

ŠTEVILCA NEVILNOSTI PRIMEROV PANA EG ŽIRAVSTVENIH REGIJAH IN OMOGLJH ŽIRAVSTVENIH DOMOV  
 PE ŠKOLI IN KADROVSKIM ŠIFAM PRIMARNIH LOKALIZACIJAH - SLOVENIJA 1977  
 NUMBER OF NEW CANCER CASES BY HEALTH REGIONS AND SUBREGIONS, BY SEX AND MOST FRE-  
 QUENT PRIMARY SITES - SLOVENIA 1977

| ŽIRAVSTVENA REGIJA<br>HEALTH REGION<br>SUBREGION | SEKL<br>SEX | SKUPAJ<br>ALL SITES | PRIMARNA LOKALIZACIJA (ŠIFRE PKB)* - PRIMARY SITE (ICD NO.)* |     |     |     |     |     |     |     |     |     | DRUGE LO-<br>KALIZACIJE<br>OTHER<br>SITES |     |
|--|-------------|---------------------|--|-----|-----|-----|-----|-----|-----|-----|-----|-----|---|-----|
|  |             |                     | 151  | 154 | 162 | 173 | 174 | 179 | 180 | 182 | 183 | 189 |   |     |
| SR SLOVENIJA SKUPAJ                              | M           | 2 250               | 361  | 125 | 524 | 175 | 451 | 2   | 174 | 180 | 182 | 183 | 189                                       | 992 |
|  | F           | 2 294               | 260  | 137 | 83  | 225 | 451 | 174 | 147 | 147 | 109 | 171 | 726                                       |     |
| <b>CILJE</b>                                     | M           | 277                 | 49   | 15  | 74  | 17  | 58  | 15  | 18  | 14  | 11  | 137 | 107                                       |     |
|  | F           | 257                 | 36   | 15  | 11  | 26  | 58  | 15  | 18  | 14  | 11  | 100 | 107                                       |     |
| ZD CILJUF  | M           | 277                 | 49   | 15  | 74  | 17  | 58  | 15  | 18  | 14  | 11  | 107 | 107                                       |     |
|  | F           | 297                 | 36   | 15  | 11  | 26  | 58  | 15  | 18  | 14  | 11  | 109 | 109                                       |     |
| G O R I C A                                      | M           | 165                 | 20   | 5   | 35  | 9   | 39  | 8   | 6   | 2   | 16  | 80  | 49  |     |
|  | F           | 131                 | 10   | 3   | 5   | 9   | 39  | 8   | 6   | 2   | 16  | 49  | 49  |     |
| ZD KVA GCRICA                                    | M           | 165                 | 20   | 5   | 35  | 9   | 39  | 8   | 6   | 2   | 16  | 80  | 49  |     |
|  | F           | 131                 | 10   | 3   | 5   | 9   | 39  | 8   | 6   | 2   | 16  | 49  | 49  |     |
| K E P E R  | M           | 145                 | 16   | 8   | 34  | 18  | 1   | 15  | 12  | 11  | 11  | 61  | 41  |     |
|  | F           | 148                 | 11   | 7   | 5   | 11  | 25  | 15  | 12  | 11  | 11  | 41  | 41  |     |
| ZD KOPER   | M           | 76                  | 7  | 4   | 21  | 5   | 18  | 11  | 5   | 7   | 5   | 30  | 30  |     |
|  | F           | 71                  | 7  | 4   | 21  | 1   | 18  | 11  | 5   | 7   | 7   | 16  | 16  |     |
| ZD POSTJANA                                      | M           | 73                  | 9  | 4   | 13  | 9   | 1   | 4   | 7   | 4   | 6   | 31  | 25  |     |
|  | F           | 77                  | 4  | 3   | 3   | 10  | 17  | 4   | 7   | 7   | 4   | 25  | 25  |     |
| K F A N J  | M           | 234                 | 37   | 13  | 58  | 18  | 1   | 19  | 17  | 2   | 17  | 90  | 74  |     |
|  | F           | 195                 | 20   | 14  | 6   | 16  | 31  | 19  | 17  | 2   | 2   | 74  | 74  |     |
| ZD JESENICE                                      | M           | 85                  | 9  | 7   | 18  | 8   | 1   | 7   | 4   | 4   | 5   | 37  | 29  |     |
|  | F           | 71                  | 6  | 4   | 4   | 4   | 13  | 7   | 4   | 4   | 5   | 29  | 29  |     |
| ZD KRANJ   | M           | 149                 | 28   | 6   | 40  | 10  | 12  | 18  | 13  | 2   | 12  | 53  | 45  |     |
|  | F           | 128                 | 14   | 10  | 2   | 12  | 18  | 12  | 13  | 2   | 2   | 45  | 45  |     |
| L J U B L J A N A                                | M           | 644                 | 101  | 35  | 124 | 55  | 164 | 40  | 47  | 44  | 56  | 273 | 215                                       |     |
|  | F           | 721                 | 58   | 40  | 31  | 62  | 164 | 40  | 47  | 44  | 56  | 215 | 215                                       |     |
| ZD DOMŽALE                                       | M           | 84                  | 16   | 4   | 23  | 3   | 12  | 7   | 10  | 8   | 9   | 29  | 30  |     |
|  | F           | 92                  | 5  | 7   | 2   | 11  | 12  | 7   | 10  | 8   | 9   | 30  | 30  |     |
| ZD KECENJE                                       | M           | 41                  | 5  | 3   | 5   | 6   | 9   | 1   | 3   | 1   | 5   | 20  | 15  |     |
|  | F           | 42                  | 4  | 3   | 2   | 4   | 9   | 1   | 3   | 1   | 5   | 20  | 20  |     |
| ZD LJUBLJANA                                     | M           | 379                 | 57   | 23  | 63  | 34  | 113 | 29  | 23  | 27  | 31  | 171 | 129                                       |     |
|  | F           | 432                 | 33   | 21  | 15  | 38  | 113 | 29  | 23  | 27  | 31  | 129 | 129                                       |     |
| ZD TRBOVLJE                                      | M           | 57                  | 7  | 4   | 8   | 8   | 13  | 3   | 6   | 5   | 3   | 27  | 27  |     |
|  | F           | 78                  | 7  | 6   | 1   | 7   | 13  | 3   | 6   | 5   | 3   | 30  | 30  |     |
| ZD VARNIČKA                                      | M           | 22                  | 12   | 4   | 25  | 4   | 17  | 5   | 5   | 3   | 9   | 24  | 11  |     |
|  | F           | 57                  | 9  | 3   | 7   | 2   | 17  | 5   | 5   | 3   | 9   | 11  | 11  |     |
| M J R T B E R                                    | M           | 295                 | 66   | 22  | 65  | 22  | 59  | 48  | 25  | 19  | 30  | 186 | 109                                       |     |
|  | F           | 412                 | 59   | 25  | 15  | 55  | 59  | 48  | 25  | 19  | 30  | 109 | 109                                       |     |
| ZD PARTER  | M           | 292                 | 49   | 16  | 51  | 17  | 45  | 39  | 19  | 16  | 21  | 135 | 80  |     |
|  | F           | 213                 | 39   | 17  | 14  | 44  | 45  | 39  | 19  | 16  | 21  | 80  | 80  |     |
| ZD PTUJ  | M           | 102                 | 17   | 6   | 18  | 5   | 14  | 9   | 6   | 3   | 9   | 47  | 29  |     |
|  | F           | 99                  | 20   | 8   | 1   | 5   | 14  | 9   | 6   | 3   | 9   | 29  | 29  |     |
| P U S K A S C E C T A                            | M           | 190                 | 38   | 6   | 36  | 19  | 19  | 10  | 8   | 2   | 11  | 80  | 54  |     |
|  | F           | 152                 | 14   | 12  | 5   | 28  | 19  | 10  | 8   | 2   | 11  | 54  | 54  |     |
| ZD PIRSKA SOBEČA                                 | M           | 190                 | 38   | 6   | 36  | 19  | 19  | 10  | 8   | 2   | 11  | 80  | 54  |     |
|  | F           | 152                 | 14   | 12  | 5   | 28  | 19  | 10  | 8   | 2   | 11  | 54  | 54  |     |
| M E S T C  | M           | 156                 | 23   | 5   | 49  | 10  | 25  | 9   | 7   | 9   | 11  | 58  | 52  |     |
|  | F           | 141                 | 19   | 12  | 2   | 12  | 25  | 9   | 7   | 9   | 11  | 52  | 52  |     |
| ZD ANČ MESTO                                     | M           | 158                 | 21   | 9   | 49  | 10  | 25  | 9   | 7   | 9   | 11  | 58  | 52  |     |
|  | F           | 147                 | 19   | 12  | 2   | 12  | 25  | 9   | 7   | 9   | 11  | 52  | 52  |     |
| R A V N E  | M           | 134                 | 13   | 4   | 45  | 7   | 21  | 19  | 7   | 6   | 8   | 57  | 34  |     |
|  | F           | 127                 | 13   | 5   | 3   | 8   | 21  | 19  | 7   | 6   | 8   | 34  | 34  |     |
| ZD RAVNE   | M           | 75                  | 6  | 1   | 28  | 3   | 10  | 8   | 6   | 3   | 2   | 35  | 21  |     |
|  | F           | 66                  | 10   | 3   | 2   | 3   | 10  | 8   | 6   | 3   | 2   | 21  | 21  |     |
| ZD VELENJE                                       | M           | 59                  | 7  | 3   | 17  | 4   | 11  | 2   | 1   | 3   | 6   | 22  | 13  |     |
|  | F           | 41                  | 3  | 2   | 1   | 5   | 11  | 2   | 1   | 3   | 6   | 13  | 13  |     |

\* COŠI ŠIFER PKB JE V TABELAH OD 3 DO 5  
 THE DESCRIPTOR OF ICD NUMBER IS IN THE TABLES 3 TO 5

TABELA 7. ŠTEVILLO NOVIH PRIMEROV RAKA, UGOTOVLJENIH V BOLNIŠNICAH  
TER ŠTEVILLO IN ODSOTEK MIKROSKOPSKO POTRJENIH PRIMEROV  
- PO SPOLU IN PRIMARNI LOKALIZACIJI - SLOVENIJA 1977

TOTAL NUMBER OF NEW CANCER CASES DIAGNOSED IN HOSPITALS  
AND NUMBER AND PERCENTAGE OF MICROSCOPICALLY CONFIRMED  
CASES - BY SEX AND PRIMARY SITE - SLOVENIA 1977

| ŠIFRA<br>MKF*<br>ICI*<br>AC. | PRIMARNA LOKALIZACIJA<br>PRIMARY SITE           | SPOL<br>SEX      | ŠTEVILLO NOVIH<br>PRIMEROV<br>TOTAL NUMBER<br>OF CASES<br>DIAGNOSED | MIKROSKOPSKO<br>ŠTEVILLO<br>MICROSCOPICALLY<br>NUMBER | POTRJENI<br>ODSOTEK**<br>CONFIRMED<br>PER CENT** |
|------------------------------|---|------------------|---|---|--|
| 140-<br>209                  | VSE LOKALIZACIJE<br>ALL SITES                   | SKUPAJ<br>TOTAL  | 4 456   | 3 887   | 87   |
|                              |   | MČŠKI<br>MALE    | 2 246   | 1 921   | 86   |
|                              |   | ŽENSKÉ<br>FEMALE | 2 210   | 1 966   | 88   |
| 140                          | LABIUM CRIS                                     | M<br>Ž           | 39<br>4   | 36<br>3   | 92   |
| 141                          | LINGUA  | M<br>Ž           | 40<br>3   | 40<br>3   | 100  |
| 142                          | GLANDULAE SALIVALES                             | M<br>Ž           | 1<br>5  | 1<br>5  |  |
| 143                          | GINGIVA   | M<br>Ž           | 6<br>-  | 6<br>-  | -  |
| 144                          | PASIS CRIS                                      | M<br>Ž           | 14<br>-   | 14<br>-   | -  |
| 145                          | PARTES ALTERAE CRIS ET<br>PARTES NON SPEC. CRIS | M<br>Ž           | 9<br>3  | 9<br>3  |  |
| 146                          | MESOPHARYNX                                     | M<br>Ž           | 45<br>4   | 44<br>4   | 98   |
| 147                          | EPIPHARYNX                                      | M<br>Ž           | 7<br>6  | 7<br>6  |  |
| 148                          | HYPOPHARYNX                                     | M<br>Ž           | 25<br>1   | 24<br>1   | 96   |
| 149                          | PHARYNX NON SPEC.                               | M<br>Ž           | -<br>-  | -<br>-  | -  |
| 150                          | ESOPHAGUS                                       | M<br>Ž           | 68<br>14  | 56<br>10  | 82   |
| 151                          | VENTRICULUS                                     | M<br>Ž           | 334<br>213  | 258<br>154  | 77<br>72   |
| 152                          | INTESTINUM TENUE INCL.<br>CLODENUM              | M<br>Ž           | 5<br>3  | 5<br>3  |  |

TABELA 7.

NACALJEVANJE - CONTINUED

| SJFRA<br>MKP*<br>ICE*<br>NO. | PRIMARNA LOKALIZACIJA<br>PRIMARY SITE   | SPOL<br>SEX | STEVIL<br>PRIMEROV<br>TOTAL NUMBER<br>OF CASES<br>DIAGNOSEC | MIKROSKOPSKO<br>STEVIL<br>MICROSCOPICALLY<br>NUMBER | POTRJENI<br>KOSTOTEK**<br>CONFIRMED<br>PER CENT** |
|------------------------------|---|-------------|---|---|---|
| 153                          | INTESTINUM CRASSUM EXCL.<br>RECTUM  | M<br>Z      | 77<br>98  | 54<br>76  | 70<br>78  |
| 154                          | RECTUM ET RECTOSIGMA<br>(IUNCTURA)  | M<br>Z      | 122<br>133  | 108<br>118  | 89<br>89  |
| 155                          | HEPAR (PRIM.) ET VIAE<br>BILIARES INTERNAE  | M<br>Z      | 22<br>10  | 22<br>10  | 100   |
| 156                          | VESICA FELLEA ET VIAE<br>BILIARES EXTERNAE  | M<br>Z      | 25<br>54  | 18<br>44  | 72<br>81  |
| 157                          | PANCREAS  | M<br>Z      | 52<br>48  | 29<br>24  | 56<br>50  |
| 158                          | PERITONEUM ET TECTUS<br>RETROPERITONEALIS   | M<br>Z      | 3<br>6  | 2<br>6  |   |
| 159                          | TRACTUS DIGESTIVUS NON<br>SPEC.   | M<br>Z      | 1<br>1  | -<br>1  |   |
| 160                          | NASUS, CAVUM NASI, AURIS<br>MEDIA ET SINUS PARANAS.                               | M<br>Z      | 9<br>2  | 8<br>2  |   |
| 161                          | LARYNX  | M<br>Z      | 65<br>4   | 64<br>4   | 98  |
| 162                          | TRACHEA, BRONCHUS ET<br>FULMO (PRIM.)   | M<br>Z      | 501<br>78   | 436<br>63   | 87<br>81  |
| 163                          | ORGANA RESPIR. ALTERA ET<br>NON SPEC. (PLEURA, MEDIA-<br>STINUM, REGIO NON SPEC.) | M<br>Z      | 3<br>4  | 3<br>4  |   |
| 170                          | THYLAE OSSILUM  | M<br>Z      | 7<br>4  | 6<br>4  |   |
| 171                          | THYLAE CONNECTIVAE ET<br>THYLAE MESENCHYMALES AL-<br>TERAE EXCL. THYLAE OSSILUM   | M<br>Z      | 11<br>16  | 11<br>16  | 100   |
| 172                          | MELANOMA MALIGNUM CUTIS   | M<br>Z      | 18<br>28  | 17<br>28  | 94<br>100   |
| 173                          | MALIGNOMA CUTIS ALTERUM   | M<br>Z      | 174<br>223  | 164<br>205  | 94<br>92  |
| 174                          | MAMMA   | M<br>Z      | 2<br>448  | 2<br>431  |   |
| 180                          | CERVIX UTERI  | Z           | 174   | 170   | 98  |
| 181                          | CHORIOEPITHELIOMA   | Z           | -   | -   | -   |

TABELA 7.

NACALJEVANJE - CONTINUED

| ŠIFRA<br>PKE*<br>IC*<br>NO. | PRIMARNA LOKALIZACIJA<br>PRIMARY SITE   | SPCL<br>SEX | ŠTEVILO NOVIH<br>PRIMEROV<br>TOTAL NUMBER<br>OF CASES<br>DIAGNOSED | MIKROSKOPSKO<br>ŠTEVIL<br>MICROSCOPICALLY<br>NUMBER | POSTAJENI<br>KODIOTEK**<br>CONFIRMED<br>PER CENT** |
|-----------------------------|---|-------------|--|---|--|
| 182                         | MALIGNOMA UTERI ALTERUM<br>(CORPUS UTERI ET UTERUS<br>NON SPEC.)              | Ž           | 143  | 142   | 99   |
| 183                         | OVARIUM, TUBA FALLOPII,<br>LIGAMENTUM LATUM                                   | Ž           | 108  | 105   | 97   |
| 184                         | ORGANA GENIT.FEM.ALTERA<br>ET NON SPEC.(VAGINA,VUL-<br>VA,REGIONES ALTERAE)   | Ž           | 34   | 31  | 91   |
| 185                         | PROSTATI  | M           | 162  | 131   | 81   |
| 186                         | TESTIS  | M           | 18   | 18  | 100  |
| 187                         | ORGANA GENITALIA MASCU-<br>LINA ALTERA ET NON SPEC.                           | M           | 6  | 6   |  |
| 188                         | VESSICA URINARIA  | M<br>Ž      | 68<br>17   | 60<br>17  | 88<br>100  |
| 189                         | ORGANA URIN. ALTERA ET<br>NON SPEC.(REN,PELVIS REN<br>URIFER,URACHUS,URETHRA) | M<br>Ž      | 37<br>29   | 36<br>25  | 97<br>86   |
| 190                         | OCULUS  | M<br>Ž      | 2<br>5   | 2<br>5  |  |
| 191                         | CEREBRUM  | M<br>Ž      | 24<br>30   | 19<br>25  | 79<br>83   |
| 192                         | PARTES ALTERAE THELAE<br>NERVOSAE   | M<br>Ž      | 2<br>-   | 2<br>-  | -  |
| 193                         | GLANDULA THYREOIDEA   | M<br>Ž      | 12<br>42   | 11<br>41  | 98   |
| 194                         | GLANDULAE ENDOCRINES<br>ALTERAE   | M<br>Ž      | 2<br>1   | 2<br>1  |  |
| 195                         | REGIONES NON SATIS SPEC.  | M<br>Ž      | 17<br>35   | 7<br>21   | 41<br>60   |
| 196                         | MALIGNOMATA SEC. ET NON<br>SPEC. LYMPHONODORUM                                | M<br>Ž      | 8<br>9   | 7<br>8  |  |
| 197                         | MALIGNOMATA SEC. TRACTUS<br>RESPIRATORII ET DIGESTI-<br>VI                    | M<br>Ž      | 25<br>23   | 14<br>10  | 56<br>43   |
| 198                         | MALIGNOMATA SEC. REGIONUM<br>ALTERARUM  | M<br>Ž      | 13<br>8  | 7<br>4  |  |
| 199                         | MALIGNOMATA SINE REGIONE<br>SPEC.   | M<br>Ž      | 32<br>23   | 25<br>18  | 78<br>78   |

TAFELA 7.

NADALJEVANJE - CONTINUED

| ŠIFRA<br>MKE*<br>ICE*<br>NO.                       | PRIMARNA LOKALIZACIJA<br>PRIMARY SITE      | SPOL<br>SEX | ŠTEVIL<br>PRIMEROV<br>TOTAL NUMBER<br>OF CASES<br>DIAGNOSED | MIKROSKOPSKO<br>ŠTEVIL<br>MICROSCOPICALLY<br>NUMBER | POTRJENI<br>POSTOTEK**<br>CONFIRMED<br>PER CENT** |
|--|--|-------------|---|---|---|
| 200  | LYMPHOSARCOMA ET<br>RETICULOSARCOMA        | M<br>Z      | 33<br>13  | 33<br>13  | 100   |
| 201  | MORBUS HODGKIN                             | M<br>Z      | 24<br>19  | 24<br>19  | 100<br>100  |
| 202  | MALIGNANTA ALTERA<br>SYSTEMATIS LYMPHATICI | M<br>Z      | 5<br>3  | 5<br>3  |   |
| 203  | MYELOMA MULTIFLEX                          | M<br>Z      | 14<br>22  | 14<br>22  | 100   |
| 204  | LEUKAEMIA LYMPHATICA                       | M<br>Z      | 18<br>26  | 18<br>25  | 100<br>96   |
| 205  | LEUKAEMIA MYELOICA                         | M<br>Z      | 22<br>23  | 22<br>23  | 100<br>100  |
| 206  | LEUKAEMIA MONOCYTARIA                      | M<br>Z      | 1<br>4  | 1<br>4  |   |
| 207  | LEUKAEMIA ALTERA ET NON<br>SPEC.           | M<br>Z      | 6<br>1  | 6<br>1  |   |
| 208  | POLYCYTHAEMIA VERA                         | M<br>Z      | 1<br>2  | 1<br>2  |   |
| 209  | MYELOFIBROSIS                              | M<br>Z      | 3<br>3  | 3<br>3  |   |
| ZGORAJ NEUPREŠTEVANI PRIMERI<br>NOT INCLUDED ABOVE |  |             |   |   |   |
| 220  | CERVIX UTERI; CARCINOMA<br>IN SITU         | Z           | 177   | 177   | 100   |
| 221  | NEOPLASMA BENIGNUM<br>CERVICIS             | M<br>Z      | 4<br>7  | 4<br>6  |   |
| 222  | NEOPLASMA CERVICIS NON<br>CLASSIFICATUM    | M<br>Z      | 9<br>9  | -<br>2  |   |

\* MEDNARODNA KLASIFIKACIJA BOLEZNI, OSMI REVIZIJA 1965  
INTERNATIONAL CLASSIFICATION OF DISEASES, EIGHTH REVISION 1965

\*\* POSTOTKI NISO RAČUNANI PRI ŠTEVILIH MANJŠIH KOT 15  
PERCENTAGES ARE NOT CALCULATED ON SAMPLES CONTAINING LESS  
THAN 15 CASES



TABELA 8.

ŠTEVILCO HISTOLOŠKO POTRJENIH NOVIH PRIMERCOV RAKA PO HISTOLOŠKI VRSTI IN PRIMARNI LOKALIZACIJI - SLOVENIJA 1977

NUMBER OF HISTOLOGICALLY CONFIRMED NEW CANCER CASES BY HISTOLOGIC TYPE AND PRIMARY SITE - SLOVENIA 1977

| HISTOLOŠKA<br>HISTOLOGIC   | VRSTA<br>TYPE | SKUPAJ<br>140 - 239<br>ALL SITES | PRIMARNA LOKALIZACIJA (ŠIFRA MKB)* - PRIMARY SITE (ICD NO.)* |     |     |     |     |     |     |     |     |     |
|--|---------------|----------------------------------|--|-----|-----|-----|-----|-----|-----|-----|-----|-----|
|  |               |                                  | 140  | 141 | 142 | 143 | 144 | 145 | 146 | 147 | 148 | 149 |
| VSE VRSTE - ALL TYPES  |               | 3 368                            | 38   | 36  | 5   | 5   | 14  | 11  | 46  | 12  | 25  | -   |
| CA GLANDULARUM ET TUNICARUM MUCO-<br>SARUM (ADENOCOA, ETC.)        |               | 1 469                            | -  | -   | 1   | -   | -   | -   | -   | -   | -   | -   |
| CA TRANSITIOCELLULARE  |               | 68                               | -  | -   | -   | -   | -   | -   | -   | -   | -   | -   |
| CA BASOCELLULARE ET CA<br>METATYPICUM                              |               | 264                              | 1  | -   | -   | -   | -   | -   | -   | -   | -   | -   |
| CA EPIDERMIDES   |               | 724                              | 37   | 35  | 3   | 5   | 14  | 10  | 41  | 9   | 25  | -   |
| CA NON DIFFERENTIATUM  |               | 506                              | -  | -   | 1   | -   | -   | -   | 2   | 1   | -   | -   |
| MELANOMA MALIGNUM  |               | 50                               | -  | -   | -   | -   | -   | 1   | -   | -   | -   | -   |
| LEUKAEMIA  |               | 13                               | -  | -   | -   | -   | -   | -   | -   | -   | -   | -   |
| LYMPHOSARCOMA  |               | 28                               | -  | -   | -   | -   | -   | -   | 2   | 1   | -   | -   |
| RETICULOSARCOMA  |               | 21                               | -  | 1   | -   | -   | -   | -   | 1   | 1   | -   | -   |
| MOFBUS HODGKIN   |               | 40                               | -  | -   | -   | -   | -   | -   | -   | -   | -   | -   |
| LYMPHOMATA - ALTERA, SUPRA<br>NON NODINATA                         |               | 8                                | -  | -   | -   | -   | -   | -   | -   | -   | -   | -   |
| PLASMOCCYTOMA  |               | 8                                | -  | -   | -   | -   | -   | -   | -   | -   | -   | -   |
| GLIOMA   |               | 37                               | -  | -   | -   | -   | -   | -   | -   | -   | -   | -   |
| MALIGNOMATA THELAE NERVOSAE ETC.<br>SINE GLIOMATE                  |               | 9                                | -  | -   | -   | -   | -   | -   | -   | -   | -   | -   |
| MALIGNOMATA THELAE VASCULARIS                                      |               | 7                                | -  | -   | -   | -   | -   | -   | -   | -   | -   | -   |
| MALIGNOMATA THELAE MUSCULARIS                                      |               | 20                               | -  | -   | -   | -   | -   | -   | -   | -   | -   | -   |
| FIBROSARCOMA   |               | 11                               | -  | -   | -   | -   | -   | -   | -   | -   | -   | -   |
| CHONDROSARCOMA   |               | 3                                | -  | -   | -   | -   | -   | -   | -   | -   | -   | -   |
| SARCOMA EWING  |               | 2                                | -  | -   | -   | -   | -   | -   | -   | -   | -   | -   |
| OSTEOSARCOMA   |               | 4                                | -  | -   | -   | -   | -   | -   | -   | -   | -   | -   |
| SARCOMA NON DIFFERENTIATUM   |               | 14                               | -  | -   | -   | -   | -   | -   | -   | -   | -   | -   |
| SARCOMA-ALTERA, SUPRA NON NODINATA                                 |               | 12                               | -  | -   | -   | -   | -   | -   | -   | -   | -   | -   |
| TERRATOMA MALIGNUM   |               | 10                               | -  | -   | -   | -   | -   | -   | -   | -   | -   | -   |
| MALIGNOMATA THELAE EPIDERMALIS ET<br>THELAE MIXTAE SINE TERATOMATE |               | 22                               | -  | -   | -   | -   | -   | -   | -   | -   | -   | -   |
| MALIGNOMATA - ALTERA, SUPRA NON<br>NODINATA                        |               | 18                               | -  | -   | -   | -   | -   | -   | -   | -   | -   | -   |

TAFELA 8.

## N A D A L J E V A N J E - C O N T I N U E D

| HISTOLOGISKA  | VRSTA | SKUPAJ                 | PRIMARNA LOKALIZACIJA (SIFRA MKB)* |     |     |     |     |     |     |     | PRIMARY SITE (ICD NO.)* |     |
|---|-------|------------------------|------------------------------------|-----|-----|-----|-----|-----|-----|-----|-------------------------|-----|
| HISTOLOGIC  | TYPE  | 140 - 209<br>ALL SITES | 150                                | 151 | 152 | 153 | 154 | 155 | 156 | 157 | 158                     | 159 |
| VSE VRSTE - ALL TYPES   |       |                        | 66                                 | 403 | 8   | 128 | 223 | 32  | 60  | 49  | 7                       | 1   |
| CA GLANDULARUM ET TUNICARUM MUCOSARUM (ADENOC., ETC.)           |       | 1 469                  | 9                                  | 283 | 7   | 105 | 157 | 25  | 45  | 34  | -                       | 1   |
| CA TRANSITICCELLULARE   |       | 68                     | -                                  | -   | -   | -   | -   | -   | -   | -   | -                       | -   |
| CA BASOCELLULARE ET CA METATYPICUM                              |       | 264                    | -                                  | -   | -   | -   | -   | -   | -   | -   | -                       | -   |
| CA EPIDERMICIDES  |       | 724                    | 48                                 | 3   | -   | -   | 1   | -   | -   | -   | -                       | -   |
| CA NCN DIFFERENTIATUM   |       | 506                    | 9                                  | 102 | -   | 20  | 25  | 6   | 15  | 14  | 1                       | -   |
| MELANOMA MALIGNUM   |       | 50                     | -                                  | -   | -   | -   | -   | -   | -   | -   | -                       | -   |
| LEUKAEMIA   |       | 13                     | -                                  | -   | -   | -   | -   | -   | -   | -   | -                       | -   |
| LYMPHOSARCOMA   |       | 28                     | -                                  | 1   | -   | 1   | -   | -   | -   | -   | -                       | -   |
| RETICULOSARCOMA   |       | 21                     | -                                  | 2   | 1   | -   | -   | -   | -   | -   | -                       | -   |
| MORBES HODGKIN  |       | 40                     | -                                  | -   | -   | -   | -   | -   | -   | -   | -                       | -   |
| LYMPHOMATA - ALTERA, SUPRA NCN NOMINATA                         |       | 8                      | -                                  | 1   | -   | -   | -   | -   | -   | -   | -                       | -   |
| PLASMOCYTOMA  |       | 8                      | -                                  | -   | -   | -   | -   | -   | -   | -   | -                       | -   |
| GLIOMA  |       | 37                     | -                                  | -   | -   | -   | -   | -   | -   | -   | -                       | -   |
| MALIGNOMATA THELAE NERVOSAE ETC. SINE GLIOMATE                  |       | 9                      | -                                  | -   | -   | -   | -   | -   | -   | -   | -                       | -   |
| MALIGNOMATA THELAE VASCULARIS                                   |       | 7                      | -                                  | 1   | -   | -   | -   | -   | -   | -   | -                       | -   |
| MALIGNOMATA THELAE MUSCULARIS                                   |       | 20                     | -                                  | 1   | -   | -   | -   | -   | -   | -   | 3                       | -   |
| FIBROSARCOMA  |       | 11                     | -                                  | -   | -   | -   | -   | -   | -   | -   | -                       | -   |
| CHONDROSARCOMA  |       | 3                      | -                                  | -   | -   | -   | -   | -   | -   | -   | -                       | -   |
| SARCOMA EWING   |       | 2                      | -                                  | -   | -   | -   | -   | -   | -   | -   | -                       | -   |
| OSTEOSARCOMA  |       | 4                      | -                                  | -   | -   | -   | -   | -   | -   | -   | -                       | -   |
| SARCOMA NCN DIFFERENTIATUM                                      |       | 14                     | -                                  | 1   | -   | -   | -   | -   | -   | -   | 2                       | -   |
| SARCOMA-ALTERA, SUPRA NCN NOMINATA                              |       | 12                     | -                                  | -   | -   | 1   | -   | -   | -   | -   | -                       | -   |
| TERATOMA MALIGNUM   |       | 19                     | -                                  | -   | -   | -   | -   | -   | -   | -   | -                       | -   |
| MALIGNOMATA THELAE EPIDERMICIS ET THELAE MIXTAE SINE TERATOMATE |       | 22                     | -                                  | 1   | -   | -   | -   | 1   | -   | -   | 1                       | -   |
| MALIGNOMATA - ALTERA, SUPRA NCN NOMINATA                        |       | 18                     | -                                  | 7   | -   | 1   | -   | -   | -   | 1   | -                       | -   |

TABELA 8.

## NADALJEVANJE - CONTINUED

| HISTOLOGSKA<br>HISTOLOGIC                                       | VRSTA<br>TYPE | SKUPAJ<br>140 - 209<br>ALL SITES | PRIMARNA LOKALIZACIJA (SIFRA MKB)* |     |     |     |     |     |     |     | PRIMARY SITE (ICD NO.)* |  |
|---|---------------|----------------------------------|------------------------------------|-----|-----|-----|-----|-----|-----|-----|-------------------------|--|
|   |               |                                  | 160                                | 161 | 162 | 163 | 170 | 171 | 172 | 173 | 174                     |  |
| VSE VRSTE - ALL TYPES   |               |                                  | 10                                 | 68  | 312 | 6   | 10  | 27  | 44  | 368 | 360                     |  |
| CA GLANDULARUM ET TUNICARUM MUCOSARUM (ADENOMA, ETC.)           |               | 1 465                            | 1                                  | -   | 48  | -   | -   | -   | -   | 1   | 274                     |  |
| CA TRANSITOCCELLULARE   |               | 68                               | -                                  | -   | -   | -   | -   | -   | -   | -   | -                       |  |
| CA BASOCELLULARE ET CA METATYPICUM                              |               | 264                              | -                                  | -   | -   | -   | -   | -   | -   | 262 | 1                       |  |
| CA EPIDERMIDES  |               | 724                              | 6                                  | 63  | 141 | -   | -   | -   | -   | 96  | 2                       |  |
| CA NCN DIFFERENTIATUM   |               | 506                              | -                                  | 2   | 122 | 1   | -   | -   | -   | 6   | 93                      |  |
| MELANOMA MALIGNUM   |               | 50                               | -                                  | -   | -   | -   | -   | -   | 44  | -   | -                       |  |
| LEUKAEMIA   |               | 13                               | -                                  | -   | -   | -   | -   | -   | -   | -   | -                       |  |
| LYMPHOSARCOMA   |               | 28                               | 1                                  | -   | -   | -   | -   | -   | -   | -   | -                       |  |
| RETICULOSARCOMA   |               | 21                               | -                                  | -   | -   | -   | -   | -   | -   | 1   | -                       |  |
| MORBUS HODGKIN  |               | 40                               | -                                  | -   | -   | -   | -   | -   | -   | -   | -                       |  |
| LYMPHOMATA - ALTERA, SUPRA NCN NOMINATA                         |               | 8                                | -                                  | -   | -   | -   | -   | -   | -   | -   | -                       |  |
| PLASMOCYTOMA  |               | 8                                | -                                  | -   | -   | -   | -   | -   | -   | -   | -                       |  |
| GLIOMA  |               | 37                               | -                                  | -   | -   | -   | -   | -   | -   | -   | -                       |  |
| MALIGNOMATA THELAE NERVOSAE ETC. SINE GLIOMATE                  |               | 9                                | -                                  | -   | -   | -   | -   | -   | -   | -   | -                       |  |
| MALIGNOMATA THELAE VASCULARIS                                   |               | 7                                | -                                  | -   | -   | -   | -   | 3   | -   | 2   | -                       |  |
| MALIGNOMATA THELAE MUSCULARIS                                   |               | 20                               | -                                  | -   | -   | -   | -   | 5   | -   | -   | -                       |  |
| FIERSARCOMA   |               | 11                               | 2                                  | 1   | -   | -   | -   | 7   | -   | -   | -                       |  |
| CHONDROSARCOMA  |               | 3                                | -                                  | -   | -   | -   | 3   | -   | -   | -   | -                       |  |
| SARCOMA EWING   |               | 2                                | -                                  | -   | -   | -   | 2   | -   | -   | -   | -                       |  |
| OSTEOSARCOMA  |               | 4                                | -                                  | -   | -   | -   | 4   | -   | -   | -   | -                       |  |
| SARCOMA NCN DIFFERENTIATUM                                      |               | 14                               | -                                  | -   | -   | -   | -   | 4   | -   | -   | -                       |  |
| SARCOMA-ALTERA, SUPRA NCN NOMINATA                              |               | 12                               | -                                  | -   | -   | 5   | -   | 6   | -   | -   | -                       |  |
| TERATOM MALIGNUM  |               | 10                               | -                                  | -   | -   | -   | -   | -   | -   | -   | -                       |  |
| MALIGNOMATA THELAE EMBRYONALIS ET THELAE MIXTAE SINE TERATOMATE |               | 22                               | -                                  | 1   | -   | -   | 1   | 2   | -   | -   | -                       |  |
| MALIGNOMATA - ALTERA, SUPRA NCN NOMINATA                        |               | 18                               | -                                  | 1   | 1   | -   | -   | -   | -   | -   | -                       |  |

TABELA 8.

## NADALJEVANJE - CONTINUED

| HISTOLOŠKA<br>HISTOLOGIC   | VRSTA<br>TYPE | SKUPAJ<br>140 - 205<br>ALL SITES | PRIMARNA LOKALIZACIJA (SIFRA MKB)* - PRIMARY SITE (ICD NO.)* |     |     |     |     |     |     |     |     |     |
|--|---------------|----------------------------------|--|-----|-----|-----|-----|-----|-----|-----|-----|-----|
|  |               |                                  | 180  | 181 | 182 | 183 | 184 | 185 | 186 | 187 | 188 | 189 |
| VSE VRSTE - ALL TYPES  |               | 169                              | -  | 142 | 100 | 30  | 97  | 18  | 6   | 77  | 58  |     |
| CA GLANDULARUM ET TUNICARUM MUCO-<br>SARUM (ADENOC., ETC.)         |               | 1 469                            | 10   | -   | 112 | 90  | 3   | 79  | 8   | -   | 2   | 42  |
| CA TRANSITIOCELLULARE  |               | 68                               | -  | -   | -   | -   | -   | -   | -   | -   | 64  | 3   |
| CA BASOCELLULARE ET CA<br>METATYPICUM                              |               | 264                              | -  | -   | -   | -   | -   | -   | -   | -   | -   | -   |
| CA EPIDERMIDES   |               | 724                              | 138  | -   | 1   | 1   | 24  | 2   | -   | 5   | 2   | 3   |
| CA NON DIFFERENTIATUM  |               | 506                              | 21   | -   | 8   | 5   | 1   | 16  | -   | 1   | 9   | 6   |
| MELANOMA MALIGNUM  |               | 50                               | -  | -   | -   | -   | -   | -   | -   | -   | -   | -   |
| LEUKAEMIA  |               | 13                               | -  | -   | -   | -   | -   | -   | -   | -   | -   | -   |
| LYMPHOSARCOMA  |               | 28                               | -  | -   | -   | -   | -   | -   | -   | -   | -   | -   |
| RETICULOSARCOMA  |               | 21                               | -  | -   | -   | -   | -   | -   | -   | -   | -   | -   |
| MOEBUS HODGKIN   |               | 40                               | -  | -   | -   | -   | -   | -   | -   | -   | -   | -   |
| LYMPHOMATA - ALTERA, SUPRA<br>NON NOMINATA                         |               | 8                                | -  | -   | -   | -   | -   | -   | 1   | -   | -   | -   |
| PLASMOCYTOMA   |               | 8                                | -  | -   | -   | -   | -   | -   | -   | -   | -   | -   |
| GLIOMA   |               | 37                               | -  | -   | -   | -   | -   | -   | -   | -   | -   | -   |
| MALIGNOMATA THELAE NERVOSAE ETC.<br>SINE GLIOMATE                  |               | 5                                | -  | -   | -   | -   | -   | -   | -   | -   | -   | -   |
| MALIGNOMATA THELAE VASCULARIS                                      |               | 7                                | -  | -   | -   | -   | -   | -   | -   | -   | -   | -   |
| MALIGNOMATA THELAE MUSCULARIS                                      |               | 20                               | -  | -   | 9   | -   | -   | -   | -   | -   | -   | 1   |
| FIBROSARCOMA   |               | 11                               | -  | -   | -   | -   | 1   | -   | -   | -   | -   | -   |
| CHONDROSARCOMA   |               | 3                                | -  | -   | -   | -   | -   | -   | -   | -   | -   | -   |
| SARCOMA EWING  |               | 2                                | -  | -   | -   | -   | -   | -   | -   | -   | -   | -   |
| OSTEOSARCOMA   |               | 4                                | -  | -   | -   | -   | -   | -   | -   | -   | -   | -   |
| SARCOMA NON DIFFERENTIATUM   |               | 14                               | -  | -   | 3   | 1   | -   | -   | -   | -   | -   | 1   |
| SARCOMA-ALTERA, SUPRA NON NOMINATA                                 |               | 12                               | -  | -   | -   | -   | -   | -   | -   | -   | -   | -   |
| TERATOMA MALIGNUM  |               | 10                               | -  | -   | -   | 1   | -   | -   | 9   | -   | -   | -   |
| MALIGNOMATA THELAE EMBRICNALIS ET<br>THELAE MIXTAE SINE TERATOMATE |               | 22                               | -  | -   | 9   | 1   | 1   | -   | -   | -   | -   | 2   |
| MALIGNOMATA - ALTERA, SUPRA NON<br>NOMINATA                        |               | 18                               | -  | -   | -   | 1   | -   | -   | -   | -   | -   | -   |

TABELA 8.

## N A D A L J E V A N J E - C O N T I N U E D

| HISTOLSKA<br>HISTOLOGIC  | VRSTA<br>TYPE | SKUPAJ<br>140 - 209<br>ALL SITES | PRIMARNA LOKALIZACIJA (SIFRA MKB)* - PRIMARY SITE (ICD NO.)* |     |     |     |     |     |     |     |     |     |
|--|---------------|----------------------------------|--|-----|-----|-----|-----|-----|-----|-----|-----|-----|
|  |               |                                  | 190  | 191 | 192 | 193 | 194 | 195 | 196 | 197 | 198 | 199 |
| VSE VRSTE - ALL TYPES  |               |                                  | 7  | 44  | 2   | 47  | 3   | 22  | 13  | 16  | 8   | 33  |
| CA GLANDULARUM ET TUNICARUM MUCO-<br>SARUM (ADENOC., ETC.)         |               | 1 469                            | -  | -   | -   | 40  | 2   | 14  | 5   | 12  | 3   | 16  |
| CA TRANSITIOCELLULARE  |               | 68                               | -  | -   | -   | -   | -   | -   | 1   | -   | -   | -   |
| CA BASOCELLULARE ET CA<br>METATYPICUM                              |               | 264                              | -  | -   | -   | -   | -   | -   | -   | -   | -   | -   |
| CA EPIDERMOIDES  |               | 724                              | -  | -   | -   | -   | -   | -   | 4   | -   | 2   | 3   |
| CA NON DIFFERENTIATUM  |               | 506                              | -  | -   | -   | 6   | -   | 3   | 2   | 3   | 3   | 12  |
| MELANOMA MALIGNUM  |               | 50                               | 5  | -   | -   | -   | -   | -   | -   | -   | -   | -   |
| LEUKAEMIA  |               | 13                               | -  | -   | -   | -   | -   | -   | -   | -   | -   | -   |
| LYMPHOSARCOMA  |               | 28                               | -  | -   | -   | -   | -   | -   | -   | -   | -   | -   |
| RETICULOSARCOMA  |               | 21                               | -  | 1   | -   | -   | -   | -   | -   | -   | -   | -   |
| MORBUS HODGKIN   |               | 40                               | -  | -   | -   | -   | -   | -   | -   | -   | -   | -   |
| LYMPHOMATA - ALTERA, SUPRA<br>NON NODINATA                         |               | 8                                | -  | -   | -   | -   | -   | -   | -   | -   | -   | -   |
| PLASMOCYTOMA   |               | 8                                | -  | -   | -   | -   | -   | -   | -   | -   | -   | -   |
| GLIOMA   |               | 37                               | -  | 37  | -   | -   | -   | -   | -   | -   | -   | -   |
| MALIGNOMATA THELAE NERVOSAE ETC.<br>SINE GLIOPATE                  |               | 9                                | 2  | 5   | 2   | -   | -   | -   | -   | -   | -   | -   |
| MALIGNOMATA THELAE VASCULARIS                                      |               | 7                                | -  | -   | -   | 1   | -   | -   | -   | -   | -   | -   |
| MALIGNOMATA THELAE MUSCULARIS                                      |               | 20                               | -  | -   | -   | -   | -   | 1   | -   | -   | -   | -   |
| FIBROSARCOMA   |               | 11                               | -  | -   | -   | -   | -   | -   | -   | -   | -   | -   |
| CHONDROSARCOMA   |               | 3                                | -  | -   | -   | -   | -   | -   | -   | -   | -   | -   |
| SARCOMA EWING  |               | 2                                | -  | -   | -   | -   | -   | -   | -   | -   | -   | -   |
| OSTEOSARCOMA   |               | 4                                | -  | -   | -   | -   | -   | -   | -   | -   | -   | -   |
| SARCOMA NON DIFFERENTIATUM   |               | 14                               | -  | -   | -   | -   | -   | -   | 1   | -   | -   | 1   |
| SARCOMA-ALTERA, SUPRA NON NODINATA                                 |               | 12                               | -  | -   | -   | -   | -   | -   | -   | -   | -   | -   |
| TERATOMA MALIGNUM  |               | 10                               | -  | -   | -   | -   | -   | -   | -   | -   | -   | -   |
| MALIGNOMATA THELAE EPIDERMALIS ET<br>THELAE MIXTAE SINE TERATOPATE |               | 22                               | -  | -   | -   | -   | 1   | 1   | -   | -   | -   | -   |
| MALIGNOMATA - ALTERA, SUPRA NON<br>NODINATA                        |               | 18                               | -  | 1   | -   | -   | -   | 3   | -   | 1   | -   | 1   |

## TABELA 2.

## M A D A L J E V A N J E - C O N T I N U E D

| H I S T O L O G I C A<br>H I S T O L O G I C                        | V R S T A<br>T Y P E | SKUPAJ<br>140 - 209<br>ALL SITES | PRIMARNA LOKALIZACIJA (SIFRA MKB)* - PRIMARY SITE (ICD NO.)* |     |     |     |     |     |     |     |     |     |
|---|----------------------|----------------------------------|--|-----|-----|-----|-----|-----|-----|-----|-----|-----|
|   |                      |                                  | 200  | 201 | 202 | 203 | 204 | 205 | 206 | 207 | 208 | 209 |
| V S E V R S T E - ALL TYPES   |                      |                                  | 35   | 40  | 6   | 8   | 5   | 4   | -   | -   | 1   | 3   |
| CA GLANDULARUM ET TUNICARUM MUCO-<br>SARUM (ADENOC., ETC.)          |                      | 1 469                            | -  | -   | -   | -   | -   | -   | -   | -   | -   | -   |
| CA TRANSITIOCELLULARE   |                      | 68                               | -  | -   | -   | -   | -   | -   | -   | -   | -   | -   |
| CA BASOCELLULARE ET CA<br>METATYPICUM                               |                      | 264                              | -  | -   | -   | -   | -   | -   | -   | -   | -   | -   |
| CA EPIDERMICIDES  |                      | 724                              | -  | -   | -   | -   | -   | -   | -   | -   | -   | -   |
| CA NON DIFFERENTIATUM   |                      | 506                              | -  | -   | -   | -   | -   | -   | -   | -   | -   | -   |
| MELANOMA MALIGNUM   |                      | 50                               | -  | -   | -   | -   | -   | -   | -   | -   | -   | -   |
| LEUKAEMIA   |                      | 13                               | -  | -   | -   | -   | 5   | 4   | -   | -   | 1   | 3   |
| LYMPHOSARCOMA   |                      | 28                               | 22   | -   | -   | -   | -   | -   | -   | -   | -   | -   |
| RETICULOSARCOMA   |                      | 21                               | 13   | -   | -   | -   | -   | -   | -   | -   | -   | -   |
| HOBBUS HODGKIN  |                      | 40                               | -  | 40  | -   | -   | -   | -   | -   | -   | -   | -   |
| LYMPHOMATA - ALTERA, SUPRA<br>NON NOMINATA                          |                      | 8                                | -  | -   | 6   | -   | -   | -   | -   | -   | -   | -   |
| PLASMOCYTOMA  |                      | 8                                | -  | -   | -   | 8   | -   | -   | -   | -   | -   | -   |
| GLIOMA  |                      | 37                               | -  | -   | -   | -   | -   | -   | -   | -   | -   | -   |
| MALIGNOMATA THELAE NERVOSAE ETC.<br>SINE GLIOMATE                   |                      | 9                                | -  | -   | -   | -   | -   | -   | -   | -   | -   | -   |
| MALIGNOMATA THELAE VASCULARIS                                       |                      | 7                                | -  | -   | -   | -   | -   | -   | -   | -   | -   | -   |
| MALIGNOMATA THELAE MUSCULARIS                                       |                      | 20                               | -  | -   | -   | -   | -   | -   | -   | -   | -   | -   |
| FIBROSARCOMA  |                      | 11                               | -  | -   | -   | -   | -   | -   | -   | -   | -   | -   |
| CHONDROSARCOMA  |                      | 3                                | -  | -   | -   | -   | -   | -   | -   | -   | -   | -   |
| SARCOMA EWING   |                      | 2                                | -  | -   | -   | -   | -   | -   | -   | -   | -   | -   |
| OSTEOSARCOMA  |                      | 4                                | -  | -   | -   | -   | -   | -   | -   | -   | -   | -   |
| SARCOMA NON DIFFERENTIATUM  |                      | 14                               | -  | -   | -   | -   | -   | -   | -   | -   | -   | -   |
| SARCOMA-ALTERA, SUPRA NON NOMINATA                                  |                      | 12                               | -  | -   | -   | -   | -   | -   | -   | -   | -   | -   |
| TERATOMA MALIGNUM   |                      | 10                               | -  | -   | -   | -   | -   | -   | -   | -   | -   | -   |
| MALIGNOMATA THELAE EPITHELIALIS ET<br>THELAE MIXTAE SINE TERATOMATE |                      | 22                               | -  | -   | -   | -   | -   | -   | -   | -   | -   | -   |
| MALIGNOMATA - ALTERA, SUPRA NON<br>NOMINATA                         |                      | 18                               | -  | -   | -   | -   | -   | -   | -   | -   | -   | -   |

\* EPIS SIFER MKB JE V TABELAH OD 3 DO 5  
THE DESCRIPTION OF ICD NUMBER IS IN THE TABLES 3 TO 5

TABELA 9. ŠTEVILCI NOVIM PRIMEROM RAKA PO BOLNISNICAH LOGICIVITE DIAGNOZE TER ŠTEVILCI  
 IN ODSOTKI PRIMEROV POSLANIH NA ONKOLOGSKI INSTITUT - SLOVENIJA 1977

NUMBER OF NEW CANCER CASES DIAGNOSED BY REPORTING HOSPITALS, AND NUMBER AND  
 PERCENTAGE OF CASES ADMITTED TO THE INSTITUTE OF ONCOLOGY,  
 LJUBLJANA - SLOVENIA 1977

| BOLNISNICE<br>HOSPITALS  | ŠTEVILCI NOVIM<br>PRIMEROM<br>TOTAL NUMBER<br>OF CASES<br>DIAGNOSED | POSLANI V ONKOLOGSKI INSTITUT<br>ŠTEVILO<br>ADMITTED TO THE INSTITUTE OF<br>ONCOLOGY<br>NUMBER | OŠTOTEK *<br>PER CENT * |
|--|---|--|-------------------------|
| SKUPAJ<br>TOTAL  | 4 456   | 2 028  | 46                      |
| ONKOLOGSKI INSTITUT, LJUBLJANA<br>INSTITUTE OF ONCOLOGY, LJUBLJANA | 709   | 709  | 100                     |
| KLINIČNE BOLNISNICE, LJUBLJANA<br>UNIVERSITY HOSPITALS, LJUBLJANA  | 1 330   | 543  | 41                      |
| DERMATOLOŠKA KLINIKA   | 103   | 4  | 4                       |
| GASTROENTEROLOŠKA INTERNA KLINIKA                                  | 88  | 35   | 40                      |
| GINEKOLOŠKA KLINIKA  | 123   | 90   | 73                      |
| INFEKCIJSKA KLINIKA  | 12  | 2  |                         |
| INSTITUT ZA GERIATRIJO   | 36  | 6  | 17                      |
| INSTITUT ZA PLJUČNE BOLEZNI IN TBC, GCLNIK<br>INTERNA KLINIKA      | 263   | 139  | 53                      |
| KIRURŠKA GASTROENTEROLOŠKA KLINIKA                                 | 99  | 31   | 31                      |
| KLINIČNA BOLNISNICA ZA PEDIATRIJO                                  | 221   | 51   | 23                      |
| KLINIČNA BOLNISNICA ZA PSIHATRIJO                                  | 21  | 19   | 90                      |
| KLINIKA ZA MAKSILOFACIALNO KIRURGIJO                               | 1   | -  | -                       |
| KLINIKA ZA NEVROKIRURGIJO  | 29  | 26   | 90                      |
| KLINIKA ZA PLASTIČNO KIRURGIJO IN OPEKLINE                         | 24  | 14   | 58                      |
| KLINIKA ZA TORAKALNO KIRURGIJO                                     | 25  | 4  | 16                      |
| NEVROLOŠKA KLINIKA   | 64  | 25   | 39                      |
| ORTOPEDSKA KLINIKA   | 28  | 14   | 50                      |
| OŠESNA KLINIKA   | 4   | 2  |                         |
| ORTOPEDSKA KLINIKA   | 8   | 7  |                         |
| OTORINOLARINGOLOŠKA KLINIKA  | 50  | 44   | 88                      |
| TRAVMATOLOŠKA KLINIKA  | 3   | 3  |                         |
| UROLOŠKA KLINIKA   | 137   | 27   | 20                      |
| ŠPLOSNE IN ŠPEC. BOLNISNICE<br>GENERAL AND SPECIAL HOSPITALS       | 2 383   | 767  | 32                      |
| ŠPLOSNA BOLNISNICA BREŽICE   | 64  | 14   | 22                      |
| ŠPLOSNA BOLNISNICA CELJE   | 363   | 145  | 40                      |
| ŠPLOSNA BOLNISNICA JESENICE  | 81  | 27   | 33                      |
| ŠPLOSNA BOLNISNICA KOPER   | 108   | 46   | 43                      |
| ŠPLOSNA BOLNISNICA MARIBOR   | 733   | 215  | 29                      |
| ŠPLOSNA BOLNISNICA MURSKA SOBOTA                                   | 208   | 37   | 18                      |
| ŠPLOSNA BOLNISNICA NOVA GORICA                                     | 171   | 45   | 26                      |
| ŠPLOSNA BOLNISNICA NOVO MESTO                                      | 233   | 85   | 36                      |
| ŠPLOSNA BOLNISNICA PTUJ  | 74  | 25   | 34                      |
| ŠPLOSNA BOLNISNICA SLOVENJ GRADEC                                  | 158   | 43   | 27                      |
| ŠPLOSNA BOLNISNICA TREVOLJE  | 61  | 19   | 31                      |
| BOLNISNICA ZA GINEKOLOGIJO IN FROCNISTVO KRANJ                     | 27  | 12   | 44                      |
| BOLNISNICA ZA ŽENSKÉ BOLEZNI IN PORODNIŠTVO POSTOJNA               | 11  | 8  |                         |
| BOLNICA IVANA REGENTA SEŽANA                                       | 63  | 31   | 49                      |
| ORTOPEDSKA BOLNICA VALČUTRA  | 4   | 3  |                         |
| PSIHIATRIČNA BOLNISNICA BEGUNJE                                    | -   | -  | -                       |
| PSIHIATRIČNA BOLNISNICA IČRIJA                                     | -   | -  | -                       |
| VEJNA BOLNICA LJUBLJANA  | 24  | 12   | 50                      |
| DRUGI ZDRAVSTVENI ZAVODI<br>OTHER HEALTH INSTITUTES                | 25  | 9  | 36                      |

\* OŠTOTEKI NISO RAČUNANI PRI ŠTEVILIH POD 15  
 PERCENTAGES ARE NOT CALCULATED ON SAMPLES  
 CONTAINING LESS THAN 15 CASES

\*\* VKLJUČNO BOLNISNICA TOPOLŠICA

TABELA 19.

 STEVILCI IN ODSOTKI NOVIH PRIMEROV RAKA UGOTOVLJENIH V BOLNISNICAH PO STADIJU, PRIMARNI  
 LOKALIZACIJI IN SPOLU - SLOVENIJA 1977

 NUMBER AND PERCENTAGE OF NEW CANCER CASES REPORTED BY HOSPITALS BY STAGE PRIMARY, SITE  
 AND SEX - SLOVENIA 1977

| ŠIFRA<br>PKE | PRIMARNA LOKALIZACIJA<br>PRIMARY SITE           | SPOL<br>SEX      | STEVILCI<br>PRIMEROV<br>NUMBER OF<br>CASES<br>DIAGNOSED | S T A D I J<br>L O K A L I Z I R A N<br>R E G I O N A R N A R A Z S I R I T E V<br>O C D A L J E N A R A Z S I R I T E V<br>S T A G E |            |  |            |  |            | N E Z N A N<br>O D S O T E K * |            |
|--------------|---|------------------|---|---|------------|--|------------|--|------------|--------------------------------|------------|
|              |   |                  |   | L O K A L I Z I R A N<br>S T E V I L O O D S O T E K *  |            | R E G I O N A R N A<br>S T E V I L O O D S O T E K * |            | R E M O T E<br>S T E V I L O O D S O T E K * |            | N E Z N A N<br>O D S O T E K * |            |
|              |   |                  |   | NUMBER  | PER CENT * | NUMBER   | PER CENT * | NUMBER                                       | PER CENT * | NUMBER                         | PER CENT * |
| 140-<br>205  | VSE LOKALIZACIJE<br>ALL SITES                   | SKUPAJ<br>TOTAL  | 4 456   | 1 792   | 40         | 1 113  | 25         | 1 317  | 30         | 234                            | 5          |
|              |   | MOŠKI<br>MALE    | 2 246   | 862   | 38         | 594  | 26         | 696  | 31         | 94                             | 4          |
|              |   | ŽENSKÉ<br>FEMALE | 2 210   | 930   | 42         | 519  | 23         | 621  | 28         | 140                            | 6          |
| 141          | LABIUM CRIS                                     | M                | 39  | 33  | 85         | 5  | 13         | 1  | 3          | -                              | -          |
|              |   | Ž                | 4   | 4   | -          | -  | -          | -  | -          | -                              | -          |
| 143          | LINGUA  | M                | 40  | 8   | 20         | 22   | 55         | 10   | 25         | -                              | -          |
|              |   | Ž                | 3   | 2   | -          | 1  | -          | -  | -          | -                              | -          |
| 142          | GLANDULAE SALIVALES                             | M                | 1   | -   | -          | 1  | -          | -  | -          | -                              | -          |
|              |   | Ž                | 5   | 3   | -          | 1  | -          | 1  | -          | -                              | -          |
| 143          | GINGIVA   | M                | 6   | 2   | -          | 4  | -          | -  | -          | -                              | -          |
|              |   | Ž                | -   | -   | -          | -  | -          | -  | -          | -                              | -          |
| 144          | PASIS CRIS                                      | M                | 14  | 2   | -          | 8  | -          | 4  | -          | -                              | -          |
|              |   | Ž                | -   | -   | -          | -  | -          | -  | -          | -                              | -          |
| 145          | PARTES ALTERAE CRIS ET<br>PARTES NON SPEC. CRIS | M                | 9   | 3   | -          | 6  | -          | -  | -          | -                              | -          |
|              |   | Ž                | 3   | -   | -          | 2  | -          | 1  | -          | -                              | -          |
| 146          | PHARYNX   | M                | 45  | 5   | 11         | 28   | 62         | 11   | 24         | 1                              | 2          |
|              |   | Ž                | 4   | 1   | -          | 2  | -          | 1  | -          | -                              | -          |
| 147          | EPIPHARYNX                                      | M                | 7   | 1   | -          | 2  | -          | 4  | -          | -                              | -          |
|              |   | Ž                | 6   | -   | -          | 5  | -          | 1  | -          | -                              | -          |
| 148          | HYPOPHARYNX                                     | M                | 25  | 4   | 16         | 19   | 76         | 2  | 8          | -                              | -          |
|              |   | Ž                | 1   | -   | -          | 1  | -          | -  | -          | -                              | -          |
| 149          | PHARYNX NON SPEC.                               | M                | -   | -   | -          | -  | -          | -  | -          | -                              | -          |
|              |   | Ž                | -   | -   | -          | -  | -          | -  | -          | -                              | -          |
| 150          | ESOPHAGUS                                       | M                | 68  | 30  | 44         | 23   | 34         | 11   | 16         | 4                              | 6          |
|              |   | Ž                | 14  | 4   | -          | 6  | -          | 2  | -          | 2                              | -          |
| 151          | VENTRICULUS                                     | M                | 334   | 101   | 30         | 94   | 28         | 110  | 33         | 29                             | 9          |
|              |   | Ž                | 213   | 60  | 28         | 41   | 19         | 67   | 31         | 45                             | 21         |
| 152          | INTESTINUM TENUE INCL.<br>DUODENUM              | M                | 5   | 2   | -          | 2  | -          | 1  | -          | -                              | -          |
|              |   | Ž                | 3   | -   | -          | -  | -          | 3  | -          | -                              | -          |
| 153          | INTESTINUM CRASSUM EXCL.<br>RECTUM              | M                | 77  | 28  | 36         | 18   | 23         | 27   | 35         | 4                              | 5          |
|              |   | Ž                | 98  | 39  | 40         | 22   | 22         | 29   | 30         | 8                              | 8          |



TABELA 10.

## R A C A L J E V A N J E - C O N T I N U E D

| ICE<br>NO. | PRIMARY SITE  | SEX    | STEVIL<br>PRIMEROV<br>NUMBER OF<br>CASES<br>DIAGNOSED | LCKALIZIRAN                    |                          | REGIONARNA RAZSIRITEV         |                          | S T A D I J<br>OCCALJENA RAZSIRITEV |                          | NEZNAN                      |                          |
|------------|---|--------|---|--------------------------------|--------------------------|-------------------------------|--------------------------|-------------------------------------|--------------------------|-----------------------------|--------------------------|
|            |   |        |   | STEVILG<br>LOCALIZED<br>NUMBER | ODSTOTEK *<br>PER CENT * | STEVILG<br>REGIONAL<br>NUMBER | ODSTOTEK *<br>PER CENT * | STEVIL<br>REMOTE<br>NUMBER          | ODSTOTEK *<br>PER CENT * | STEVIL<br>UNKNOWN<br>NUMBER | ODSTOTEK *<br>PER CENT * |
| 154        | PECTUM ET RECTOSIGMA<br>(IUNCTURA)  | M<br>Z | 122<br>133  | 59<br>63                       | 48<br>47                 | 25<br>26                      | 20<br>20                 | 35<br>34                            | 29<br>26                 | 3<br>10                     | 2<br>8                   |
| 155        | HEPAR( PRIM.) ET VIAE<br>BILIARES. INTERNAE                                       | M<br>Z | 22<br>19  | 12<br>3                        | 55<br>16                 | 3<br>3                        | 14<br>14                 | 7<br>4                              | 32<br>21                 | -<br>-                      | -<br>-                   |
| 156        | VESICA FELLEA ET VIAE<br>BILIARES EXTERNAE  | M<br>Z | 25<br>54  | 4<br>8                         | 16<br>15                 | 7<br>18                       | 28<br>33                 | 12<br>26                            | 48<br>48                 | 2<br>2                      | 8<br>4                   |
| 157        | PANCREAS  | M<br>Z | 52<br>48  | 4<br>3                         | 8<br>6                   | 19<br>13                      | 37<br>27                 | 27<br>27                            | 52<br>56                 | 2<br>5                      | 4<br>10                  |
| 158        | PERITONEUM ET TESTIS<br>RETROPERITONEALIS   | M<br>Z | 3<br>6  | -<br>1                         | -<br>-                   | 3<br>2                        | -<br>-                   | -<br>3                              | -<br>-                   | -<br>-                      | -<br>-                   |
| 159        | TRACTUS DIGESTIVUS NON<br>SPEC.   | M<br>Z | 1<br>1  | -<br>-                         | -<br>-                   | -<br>-                        | -<br>-                   | -<br>-                              | -<br>-                   | 1<br>1                      | -<br>-                   |
| 160        | NASUS, CAVUM NASI, AURIS<br>MEDIA ET SINUS PARANAS.                               | M<br>Z | 9<br>2  | 3<br>1                         | -<br>-                   | 3<br>1                        | -<br>-                   | 3<br>-                              | -<br>-                   | -<br>-                      | -<br>-                   |
| 161        | LARYNX  | M<br>Z | 65<br>4   | 35<br>2                        | 54<br>-                  | 27<br>2                       | 42<br>-                  | 3<br>-                              | 5<br>-                   | -<br>-                      | -<br>-                   |
| 162        | TRACHEA, BRONCHUS ET<br>PULMO( PRIM.)   | M<br>Z | 501<br>78   | 148<br>16                      | 30<br>21                 | 170<br>17                     | 34<br>22                 | 172<br>36                           | 34<br>46                 | 11<br>9                     | 2<br>12                  |
| 163        | ORGANA RESPIR. ALTERA ET<br>NON SPEC. (PLEURA, MEDIA-<br>STINUM, REGIO NON SPEC.) | M<br>Z | 9<br>4  | 1<br>2                         | -<br>-                   | 2<br>-                        | -<br>-                   | 4<br>1                              | -<br>-                   | 2<br>-                      | -<br>-                   |
| 170        | THYLAE OSSILUM  | M<br>Z | 7<br>4  | 3<br>-                         | -<br>-                   | 1<br>2                        | -<br>-                   | 3<br>1                              | -<br>-                   | -<br>1                      | -<br>-                   |
| 171        | THYLAE CONNECTIVAE ET<br>THYLAE MESENCHYMALES AL-<br>TERAE EXCL. THYLAE OSSILUM   | M<br>Z | 11<br>16  | 5<br>12                        | -<br>75                  | 2<br>1                        | -<br>6                   | -<br>2                              | -<br>13                  | -<br>1                      | -<br>6                   |
| 172        | MELANOMA MALIGNUM CUTIS   | M<br>Z | 18<br>28  | 16<br>22                       | 89<br>79                 | 1<br>6                        | 6<br>21                  | 1<br>-                              | 6<br>-                   | -<br>-                      | -<br>-                   |
| 173        | MALIGNOMA CUTIS ALTERUM   | M<br>Z | 174<br>223  | 168<br>215                     | 97<br>98                 | 5<br>4                        | 3<br>2                   | 1<br>-                              | 1<br>-                   | -<br>-                      | -<br>-                   |
| 174        | MAMMA   | M<br>Z | 2<br>448  | -<br>162                       | -<br>36                  | 2<br>244                      | -<br>54                  | -<br>40                             | -<br>9                   | -<br>2                      | -<br>-                   |
| 180        | CERVIX UTERI  | Z      | 174   | 88                             | 51                       | 45                            | 26                       | 41                                  | 24                       | -                           | -                        |

TABELA 10.

## NADALJEVANJE - CONTINUED

| ŠIFRA<br>IČE<br>NO. | PRIMARNA<br>LOCALIZACIJA<br>MKE   | SPCL<br>SEX | ŠTEVIL<br>PRIMEROV<br>NUMBER OF<br>CASES<br>DIAGNOSED | LOCALIZIRAN                    |                          | S T A D I J       |                          |                   |                          |                   |                          |
|---------------------|---|-------------|---|--------------------------------|--------------------------|-------------------|--------------------------|-------------------|--------------------------|-------------------|--------------------------|
|                     |   |             |   | ŠTEVILO<br>LOCALIZED<br>NUMBER | ODSTOTEK *<br>PER CENT * | REGIONAL          |                          | REMOTE            |                          | NEZNAN            |                          |
|                     |   |             |   |                                |                          | ŠTEVILO<br>NUMBER | ODSTOTEK *<br>PER CENT * | ŠTEVILO<br>NUMBER | ODSTOTEK *<br>PER CENT * | ŠTEVILO<br>NUMBER | ODSTOTEK *<br>PER CENT * |
| 181                 | CHORTICNEPITHELICMA   | Z           | -   | -                              | -                        | -                 | -                        | -                 | -                        | -                 | -                        |
| 182                 | MALIGNOMA UTERI ALTERUM<br>(CORPUS UTERI ET UTERUS<br>NON SPEC.)              | Z           | 143   | 107                            | 75                       | 15                | 10                       | 18                | 13                       | 3                 | 2                        |
| 183                 | OVARIUM, TUBA FALLOPII,<br>LIGAMENTUM LATUM                                   | Z           | 138   | 13                             | 12                       | 8                 | 7                        | 84                | 78                       | 3                 | 3                        |
| 184                 | ORGANA GENIT.FEM.ALTERA<br>ET NON SPEC.(VAGINA,VUL-<br>VA,REGIONES ALTERAE)   | Z           | 34  | 13                             | 38                       | 9                 | 26                       | 11                | 32                       | 1                 | 3                        |
| 185                 | PROSTATA  | M           | 162   | 67                             | 41                       | 42                | 26                       | 41                | 25                       | 12                | 7                        |
| 186                 | TESTIS  | M           | 18  | 8                              | 44                       | 5                 | 28                       | 5                 | 28                       | -                 | -                        |
| 187                 | ORGANA GENITALIA MASCU-<br>LINA ALTERA ET NON SPEC.                           | M           | 6   | 5                              |                          | 1                 |                          | -                 | -                        | -                 | -                        |
| 188                 | VESICA URINARIA   | M<br>Z      | 68<br>17  | 43<br>11                       | 63<br>65                 | 15<br>4           | 22<br>24                 | 6<br>-            | 9<br>-                   | 4<br>2            | 6<br>12                  |
| 189                 | ORGANA URIN. ALTERA ET<br>NON SPEC.(REN,PELVIS REN<br>URETER,URACHLS,URETHRA) | M<br>Z      | 37<br>29  | 18<br>14                       | 49<br>48                 | 8<br>3            | 22<br>10                 | 10<br>7           | 27<br>24                 | 1<br>5            | 3<br>17                  |
| 190                 | OCULUS  | M<br>Z      | 2<br>5  | 1<br>5                         |                          | 1<br>-            | -<br>-                   | -<br>-            | -<br>-                   | -<br>-            | -<br>-                   |
| 191                 | CEREBRUM  | M<br>Z      | 24<br>30  | 23<br>30                       | 96<br>100                | 1<br>-            | 4<br>-                   | -<br>-            | -<br>-                   | -<br>-            | -<br>-                   |
| 192                 | PARTES ALTERAE THALAE<br>NERVOSAE   | M<br>Z      | 2<br>-  | 2<br>-                         |                          | -<br>-            | -<br>-                   | -<br>-            | -<br>-                   | -<br>-            | -<br>-                   |
| 193                 | GLANDULA THYROIDEA  | M<br>Z      | 12<br>42  | 4<br>18                        |                          | 6<br>8            |                          | 2<br>15           |                          | -<br>1            | -<br>2                   |
| 194                 | GLANDULAE ENDOCRINES<br>ALTERAE   | M<br>Z      | 2<br>1  | 1<br>-                         |                          | -<br>-            | -<br>-                   | 1<br>1            |                          | -<br>-            | -<br>-                   |
| 195                 | REGIONES NON SATIS SPEC.  | M<br>Z      | 17<br>35  | 1<br>1                         | 6<br>3                   | 4<br>1            | 24<br>3                  | 6<br>16           | 35<br>46                 | 6<br>17           | 35<br>49                 |
| 196                 | MALIGNOMATA SEC. ET NON<br>SPEC. LYMPHOCICLUM                                 | M<br>Z      | 8<br>9  | -<br>-                         | -<br>-                   | -<br>-            | -<br>-                   | -<br>-            | -<br>-                   | 8<br>9            |                          |

TABELA 10.

## N A C A L J E V A N J E - C O N T I N L E D

| MESTNA<br>MRE | PRIMARNA<br>LOKALIZACIJA                                | SPOL<br>SEX | ŠTEVIL<br>PRIMEROV<br>NUMBER OF<br>CASES<br>DIAGNOSED | S T A D I J<br>R A Z S I R I T E V |                          |                   |                          |                   |                          |                   |                          |                   |                          |
|---------------|---|-------------|---|------------------------------------|--------------------------|-------------------|--------------------------|-------------------|--------------------------|-------------------|--------------------------|-------------------|--------------------------|
|               |   |             |   | LOKALIZIRAN                        |                          | REGIONARNA        |                          | RAZSIRITEV        |                          | RAZSIRITEV        |                          | NEZNAN            |                          |
|               |   |             |   | ŠTEVIL<br>NUMBER                   | ODSTOTEK *<br>PER CENT * | ŠTEVILO<br>NUMBER | ODSTOTEK *<br>PER CENT * | ŠTEVILO<br>NUMBER | ODSTOTEK *<br>PER CENT * | ŠTEVILO<br>NUMBER | ODSTOTEK *<br>PER CENT * | ŠTEVILO<br>NUMBER | ODSTOTEK *<br>PER CENT * |
| 157           | MALIGNNA SEC. TRACTUS<br>RESPIRATORII ET DIGESTI-<br>VI | M           | 25  | 2                                  | 8                        | 1                 | 4                        | 18                | 72                       | 4                 | 16                       |                   |                          |
|               |   | Z           | 23  | -                                  | -                        | -                 | -                        | 13                | 57                       | 10                | 43                       |                   |                          |
| 158           | MALIGNNA SEC. REGIUM<br>ALTERARUM                       | M           | 13  | -                                  | -                        | -                 | -                        | 13                | -                        | -                 | -                        |                   |                          |
|               |   | Z           | 8   | -                                  | -                        | -                 | -                        | 8                 | -                        | -                 | -                        |                   |                          |
| 159           | MALIGNNA SINE REGIUM<br>SPEC.                           | M           | 32  | -                                  | -                        | -                 | -                        | 32                | 100                      | -                 | -                        |                   |                          |
|               |   | Z           | 23  | -                                  | -                        | -                 | -                        | 22                | 96                       | 1                 | 4                        |                   |                          |
| 200           | LYMPHOSARCOMA ET<br>RETICULOSARCOMA                     | M           | 33  | 2                                  | 6                        | 4                 | 12                       | 27                | 82                       | -                 | -                        |                   |                          |
|               |   | Z           | 13  | -                                  | -                        | 2                 | -                        | 11                | -                        | -                 | -                        |                   |                          |
| 201           | MORBUS HODGKIN  | M           | 24  | 3                                  | 13                       | 3                 | 13                       | 18                | 75                       | -                 | -                        |                   |                          |
|               |   | Z           | 19  | 2                                  | 11                       | 4                 | 21                       | 11                | 58                       | 2                 | 11                       |                   |                          |
| 202           | MALIGNNA ALTERA<br>SYSTEMATIS LYMPHATICI                | M           | 5   | 1                                  | -                        | 1                 | -                        | 3                 | -                        | -                 | -                        |                   |                          |
|               |   | Z           | 3   | -                                  | -                        | -                 | -                        | 3                 | -                        | -                 | -                        |                   |                          |
| 203           | MYELOMA MULTIFLEX                                       | M           | 14  | -                                  | -                        | -                 | -                        | 14                | -                        | -                 | -                        |                   |                          |
|               |   | Z           | 22  | -                                  | -                        | -                 | -                        | 22                | 100                      | -                 | -                        |                   |                          |
| 204           | LEUKAEMIA LYMPHATICA                                    | M           | 18  | -                                  | -                        | -                 | -                        | 18                | 100                      | -                 | -                        |                   |                          |
|               |   | Z           | 26  | -                                  | -                        | -                 | -                        | 26                | 100                      | -                 | -                        |                   |                          |
| 205           | LEUKAEMIA MYELOICA                                      | M           | 22  | -                                  | -                        | -                 | -                        | 22                | 100                      | -                 | -                        |                   |                          |
|               |   | Z           | 23  | -                                  | -                        | -                 | -                        | 23                | 100                      | -                 | -                        |                   |                          |
| 206           | LEUKAEMIA MENCEITARIA                                   | M           | 1   | -                                  | -                        | -                 | -                        | 1                 | -                        | -                 | -                        |                   |                          |
|               |   | Z           | 4   | -                                  | -                        | -                 | -                        | 4                 | -                        | -                 | -                        |                   |                          |
| 207           | LEUKAEMIA ALTERA ET NON<br>SPEC.                        | M           | 6   | -                                  | -                        | -                 | -                        | 6                 | -                        | -                 | -                        |                   |                          |
|               |   | Z           | 1   | -                                  | -                        | -                 | -                        | 1                 | -                        | -                 | -                        |                   |                          |
| 208           | POLYCYTHAEMIA VERA                                      | M           | 1   | -                                  | -                        | -                 | -                        | 1                 | -                        | -                 | -                        |                   |                          |
|               |   | Z           | 2   | -                                  | -                        | -                 | -                        | 2                 | -                        | -                 | -                        |                   |                          |
| 209           | MYELOFIBROSIS   | M           | 3   | -                                  | -                        | -                 | -                        | 3                 | -                        | -                 | -                        |                   |                          |
|               |   | Z           | 2   | -                                  | -                        | -                 | -                        | 3                 | -                        | -                 | -                        |                   |                          |

\* ODSTOTKI NISO RAČUNANI PRI ŠTEVILIH POD 15  
PERCENTAGES ARE NOT CALCULATED ON SAMPLES  
CONTAINING LESS THAN 15 CASES

