

ONKOLOŠKI INŠTITUT V LJUBLJANI
INSTITUTE OF ONCOLOGY, LJUBLJANA

REGISTER RAKA ZA SLOVENIJO
CANCER REGISTRY OF SLOVENIA

INCIDENCA RAKA V SLOVENIJI
CANCER INCIDENCE IN SLOVENIA

1996

POROČILO RR Št. 38
REPORT No. 38

LJUBLJANA 1998

ISSN 1318-2471

Uredniški odbor

Editorial Board

Vera Pompe Kirn, glavna urednica - Editor-in-chief

Rastko Golouh

Jurij Lindtner

Maja Primic Žakelj

Božena Ravnihar

Zvonimir Rudolf

Branko Zakotnik

Osebe Registra raka

Staff of the Cancer Registry

Vera Pompe Kirn, vodja - Head

Neva Volk, mlada raziskovalka - Junior researcher

Jurij Modic, računalniška obdelava - EDP analysis

Mojca Brus

Marjeta Bukovec

Neža Milčič

Nataša Robek

Fani Škrlec

Vanja Černilec, slike - figures

Tone Žakelj, oblikovanje tabel in priprava za tisk - desk-top publishing

Izdal

Onkološki inštitut, Ljubljana

Published by

Institute of Oncology, Ljubljana, Slovenia

Direktor

Zvonimir Rudolf

Director

Naslov

Correspondence to

Prof. Vera Pompe Kirn, M.D., D.Sc.

Institute of Oncology

Zaloška c. 2, 1001 Ljubljana, p.p. 2217, Slovenia

Tel.: +386 (0)61 13-24-113

E-mail: vpompe@onko-i.si

Tisk

Printed by

Grafis

VSEBINSKO KAZALO

CONTENTS

| | Stran Page |
|--|---------------|
| Uvod in pojasnila | 7 |
| Introduction and Comments | 10 |
| Slike | |
| Figures | |
| 1. Breme raka - Slovenija 1996 Cancer burden - Slovenia 1996 | 13 |
| 2. Najpogostejše rakave bolezni po spolu - Slovenija 1996 The leading cancer sites by sex - Slovenia 1996 | 14 |
| 3. Groba in kumulativna letna incidenca vseh rakov po spolu - Slovenija 1950-96 Crude and cumulative annual cancer incidence; all sites by sex - Slovenia 1950-96 | 15 |
| 4. Groba letna incidenca izbranih rakov po spolu - Slovenija 1950-96 Crude annual cancer incidence by selected primary sites and sex - Slovenia 1950-96 | 16 |
| 5. Relativno 5-letno preživetje bolnikov za izbrane rake po stadiju bolezni - Slovenija 1973-92 Relative 5-year survival of patients with selected cancer sites by stage - Slovenia 1973-92 | 17 |
| 6. Število bolnikov z rakom, prvič obravnavanih na Onkološkem inštitutu, 1939-97 Number of cancer patients first admitted to the Institute of Oncology, 1939-97 | 18 |
| 7. Število bolnikov, prvič obravnavanih na Onkološkem inštitutu, po skupinah rakavih bolezni, 1986-96 Number of patients first admitted to the Institute of Oncology - by cancer site groups, 1986-96 | 18 |
| 8. Število vseh novih bolnikov z rakom v Sloveniji in število poslanih na Onkološki inštitut po regijah, 1996 Number of all new cancer patients in Slovenia and number of patients referred to the Institute of Oncology by regions, 1996 | 19 |
| 9. Število vseh novih bolnikov z rakom dojk v Sloveniji in število poslanih na Onkološki inštitut po regijah, 1996 Number of all new breast cancer patients in Slovenia and number of patients referred to the Institute of Oncology by regions, 1996 | 19 |
| 10. Število vseh novih bolnikov z rakom želodca v Sloveniji in število poslanih na Onkološki inštitut po regijah, 1996 Number of all new stomach cancer patients in Slovenia and number of patients referred to the Institute of Oncology, 1996 | 20 |

| | |
|---|----|
| 11. Število vseh novih bolnikov z rakom debelega črevesa v Sloveniji in število poslanih na Onkološki inštitut po regijah, 1996 Number of all new colon cancer patients in Slovenia and number of patients referred to the Institute of Oncology, 1996 | 20 |
| 12. Število vseh novih bolnikov z rakom danke v Sloveniji in število poslanih na Onkološki inštitut po regijah, 1996 Number of all new rectal cancer patients in Slovenia and number of patients referred to the Institute of Oncology, 1996 | 21 |
| 13. Število vseh novih bolnikov s pljučnim rakom v Sloveniji in število poslanih na Onkološki inštitut po regijah, 1996 Number of all new lung cancer patients in Slovenia and number of patients referred to the Institute of Oncology by regions, 1996 | 21 |

Tabele

Tables

| | |
|--|----|
| 1. Prebivalstvo Slovenije po starosti in spolu na dan 30. junija 1996 Population of Slovenia by age and sex on June 30th, 1996 | 23 |
| 2. Prebivalstvo Slovenije po zdravstvenih regijah po spolu na dan 30. junija 1996 Population of Slovenia by health regions by sex on June 30th, 1996 | 24 |
| 3. Število novih primerov raka ter število in odstotek primerov, registriranih samo iz zdravniških poročil o vzroku smrti, po lokaciji in spolu - Slovenija 1996 Total number of new cancer cases, number and percentage of cases registered from death certificates only, by site and sex - Slovenia 1996 | 25 |
| 4a. Število novih primerov raka po lokaciji (MKB-8), spolu in starosti - Slovenija 1996 Number of new cancer cases by primary site (ICD-8), sex, and age - Slovenia 1996 | 29 |
| 4b. Število novih primerov raka po lokaciji (MKB-10), spolu in starosti - Slovenija 1996 Number of new cancer cases by primary site (ICD-10), sex, and age - Slovenia 1996 | 33 |
| 5. Incidenca raka na 100 000 prebivalcev po spolu in starosti ter kumulativna stopnja po lokaciji - Slovenija 1996 Cancer incidence per 100 000 population by sex and age, and cumulative rate by site - Slovenia 1996 | 39 |
| 6. Število novih primerov raka po zdravstvenih regijah, po najpogostejših lokacijah in spolu - Slovenija 1996 Number of new cancer cases by health regions, by most frequent sites and sex - Slovenia 1996 | 45 |
| 7. Število novih primerov raka, ugotovljenih v bolnišnicah, ter število in odstotek mikroskopsko potrjenih primerov, po lokaciji in spolu - Slovenija 1996 Total number of new cancer cases diagnosed in hospitals and number and percentage of microscopically confirmed cases - by site and sex - Slovenia 1996 | 46 |

| | | |
|-----|---|----|
| 8. | Število histološko (in citološko) potrjenih novih primerov raka - po histološki vrsti in lokaciji - Slovenija 1996 Number of histologically (and cytologically) confirmed new cancer cases by histologic type and site - Slovenia 1996 | 50 |
| 9. | Število primerov ne-Hodgkinovih limfomov po lokaciji, spolu in starosti - Slovenija 1996 Total number of non-Hodgkin's malignant lymphomas by site, sex, and age - Slovenia 1996 | 56 |
| 10. | Število novih primerov raka po bolnišnicah ugotovitve diagnoze ter število in odstotek primerov, napotenih na Onkološki inštitut - Slovenija 1996 Number of new cancer cases diagnosed by reporting hospitals, and number and percentage of cases referred to the Institute of Oncology, Ljubljana - Slovenia 1996 | 57 |
| 11. | Število in odstotek novih primerov raka, ugotovljenih v bolnišnicah, po stadiju, lokaciji in spolu - Slovenija 1996 Number and percentage of new cancer cases reported by hospitals by stage, site and sex - Slovenia 1996 | 59 |
| 12. | Število umrlih za rakom in drugimi neoplazmami po lokaciji, spolu in starosti - Slovenija 1996 Number of cancer and other neoplasms deaths by site, sex and age - Slovenia 1996 | 63 |
| 13. | Število vseh živih bolnikov z rakom po spolu in izbrani primarni lokaciji - Slovenija, 31. december 1996 Prevalence of cancer patients by sex and selected primary site - Slovenia, Dec. 31, 1996 | 67 |

UVOD

Register raka za Republiko Slovenijo (Register) je bil ustanovljen pri Onkološkem inštitutu v Ljubljani leta 1950 na pobudo in pod vodstvom profesorice dr. Božene Ravnihar kot posebna služba za zbiranje in obdelavo podatkov o incidenci raka in o preživetju bolnikov z rakom. Prijavljanje raka je od takrat dalje v Republiki Sloveniji obvezno, z zakonom predpisano (*Ur. l. SRS*, št. 10/50, št. 29/50, št. 14/65, št. 1/80, št. 45/82, št. 42/85 in *Ur. l. RS*, št. 9/92). Podrobneje ga zaenkrat še vedno določa Pravilnik o prijavi in kontroli rakavih bolnikov in o drugih tehničnih vprašanjih boja proti raku (*Ur. l. SRS*, št. 4/66).

Incidenca raka je po svetu zelo različna. Tudi **Republika Slovenija kaže v zbolewnosti za rakom svojo posebno sliko**. Zbrani podatki so številčna podlaga za ocenjevanje družbenega bremena rakavih bolezni v republiki, programiranje in ocenjevanje onkološkega varstva na področju primarne preventive, detekcije, diagnostike, zdravljenja, rehabilitacije, načrtovanje zmogljivosti in sredstev zdravstvenega varstva, ki so potrebna za obvladovanje rakavih bolezni (kadri, medicinska oprema, posteljne zmogljivosti), ter za klinične in epidemiološke raziskave v Sloveniji in v sklopu širših mednarodnih raziskav.

Populacijski register raka opravičuje svoj obstoj le, če se zbrani podatki tudi redno obdelujejo in objavljajo. Ena izmed stalnih oblik vračanja obdelanih informacij so prav letna poročila. Ker je virov informacij več, leta povsod po svetu navadno izhajajo z najmanj dveletnim zamikom.

Register je prva letna poročila izdajal že v letih 1953-57 za leta 1951-55. Prva analiza podatkov za leto 1950 je bila objavljena v *Zdravstvenem vestniku* leta 1951 (*Zdrav. Vestn.* 1951: 20, 264-277). Podatki za leta 1957-71 so bili objavljani v periodičnih publikacijah Svetovne zdravstvene organizacije *Epidemiological and Vital Statistics Report* Vol. 14, No. 11, 1961; Vol. 16, No. 12, 1963; Vol. 17, No. 12, 1964; Vol. 19, No. 12, 1966; Vol. 20, No. 12, 1967) in v *World Health Statistics Report* (Vol. 23, No. 3, 1970; Vol. 24, No. 2, 1971; Vol. 25, Nos. 4, 5, 1972; Vol. 26, No. 8, 1973; Vol. 27, Nos. 6, 7, 1974). Podatki od leta 1965 dalje so bili spet redno objavljani v posebnih letnih poročilih z naslovom *Rak v Sloveniji* (1965-77) oziroma *Incidenca raka v Sloveniji* (1978-95) v slovenskem in angleškem jeziku. Glede na želje in pripombe uporabnikov poizkušamo ta letna poročila iz leta v leto dopolnjevati. V uredniškem odboru smo zbrani specialisti različnih vej onkologije (kliniki, epidemiologi in patolog).

Naš Register je ena prvih tovrstnih služb v Evropi. Pred letom 1950 so bili populacijski registri raka ustanovljeni le v Hamburgu, na Danskem, v Veliki Britaniji, v Belgiji in v tedanji ZSSR. Prav zato so in so bili naši podatki o incidenci raka zanimivi tudi za širši svet. Leta 1957 je izšlo prvo obsežnejše poročilo za leta 1950-55 v angleščini *Cancer in Slovenia 1955* (B. Ravnihar, A. Valentin, T. Božič, J. Doič, D. Pečirer). Podatke za leta 1956-60, 1961-65, 1968-72, 1973-76, 1978-81, 1982-87 in 1988-92 so objavili tudi v vseh sedmih zvezkih knjige *Cancer Incidence in Five Continents*, UICC, Ženeva (Vol. 1-1966, eds. Doll R., Payne P., Waterhouse J.; Vol. 2-1970, eds. Doll R., Muir C., Waterhouse J.), in IARC, Lyon (Vol. 3-1976, eds. Waterhouse J., Muir C., Correa C., Powell J.; Vol. 4-1982, eds. Waterhouse J., Muir C., Shanmugaratnam K., Powell J.; Vol. 5-1987, eds. Muir C., Waterhouse J., Mack T., Powell J., Whelan S.; Vol. 6-1992, eds. Parkin DM., Muir C., Whelan S., Gao Y., Ferlay J., Powell J.; Vol. 7-1997, eds. Parkin DM., Whelan S., Ferlay J., Raymond L., Young J.). Podatki o incidenci in umrljivosti za rakom za leta 1983-94 so vključeni tudi v podatkovno bazo *Mreže evropskih registrov raka EUROCIM*, ki jo vzdržujeta Evropska komisija programa *Evropa proti raku* in *Mednarodna agencija za raziskovanje raka*.

V letu 1993 smo prešli na s programom *Oracle* podprto računalniško obdelavo podatkov na lastnem računalniku *Unix, SiliconGraphics IRIS4D/310S*. Zbrane podatke tako lažje obdelujemo še podrobneje v skladu s trenutno perečo problematiko v Sloveniji, našim raziskovalnim programom in željami naših uporabnikov. Ti podatki so objavljeni v domačem in tujem strokovnem tisku ter po potrebi tudi v dnevnikih časopisih. V letu 1991 je izredno veliko število uporabnikov zanimalo pojavljanje raka na območju posameznih občin. Ker je za tovrstno analizo v enem letu v Sloveniji premalo primerov, smo leta 1992 izdali še posebno publikacijo za desetletno obdobje, *Zemljevidi incidence raka v Sloveniji, 1978-1987*. Leta 1995 je izšla s slovensko-angleškim besedilom knjiga *Preživetje bolnikov z rakom v Sloveniji 1963-1990*. Barvne slike in tabele s podatki o pričakovanem, opazovanem in relativnem preživetju bolnikov z rakom v šestih časovnih obdobjih spremljajo komentarji klinikov-onkologov. Izsledki študije *Napoved incidence raka v Sloveniji do leta 2009* so v poljudni obliki objavljeni v časopisu *Onkologija* (1998; 2 (2)), strokovni članek z opisom metod pa poslan v recenzirano mednarodno onkološko revijo.

GRADIVO IN POJASNILA

Podatke dobivamo iz posebnih Prijavnic rakave bolezni iz vseh bolnišnic in diagnostičnih centrov v Sloveniji. Dopolnjujemo jih še z zdravniškimi poročili o vzroku smrti in s podatki iz obdukcijских zapisnikov, v katerih je navedena diagnoza rak, ter s prijavniciami iz zdravstvenih domov. **Zbiranje podatkov smo zaključili 11. novembra 1998.** Njihovo zanesljivost osvetljujeva dva kazalca: odstotek primerov raka, registriranih samo iz zdravniških poročil o vzroku smrti (tabela 3), in odstotek mikroskopsko (histološko ali citološko) potrjenih primerov (tabela 7).

Incidenca pomeni število vseh v enem koledarskem letu na novo ugotovljenih primerov raka. V incidenco ne štejemo novih primarnih rakov parnega organa iste lokacije, če je bila histološka vrsta obeh rakov, npr. leve in desne dojke, enaka. Prav tako v incidenco ne štejemo novega pojava raka iste histološke vrste na istem organu, npr. multiple lezije v debelem črevesu. Tabele prikazujejo podatke o prebivalcih in incidenci raka v Sloveniji v letu 1996 po spolu, starosti, lokaciji, histološki vrsti in stadiju bolezni ob diagnozi ter o incidenci po zdravstvenih regijah in območjih zdravstvenih domov, kot tudi podatke o številu novih primerov raka, ugotovljenih v tem letu po posameznih bolnišnicah. V tabele so vključeni le podatki o bolnikih, ki imajo stalno bivališče na območju Republike Slovenije, ne glede na to, kje so bili zdravljeni.

Slike 1-5 prikazujejo tiste podatke, ki naše uporabnike največkrat zanimajo: število vseh zbolelih in umrlih za rakom v letu 1996, najpogostnejše rakave bolezni po spolu, trende incidence vseh in izbranih rakov po spolu ter petletno preživetje zbolelih v letih 1988-92 za vse in izbrane rake.

Slike 6-13 so nastale ob **60-letnici Onkološkega inštituta**. Kažejo večanje števila vseh vsako leto prvič obravnavanih bolnikov na Onkološkem inštitutu za vse in glavne skupine rakavih bolezni (slike 6 in 7) ter delež bolnikov, poslanih na Onkološki inštitut iz posameznih regij RS (slike 8-13).

V letu 1993 smo uvedli obvezno prijavljanje vseh sprememb materničnega vratu označenih kot CIN III. V tabelah 3-7 tako letos že četrtič navajamo število vseh primerov, prijavljenih kot CIN III. Mednje so šteti tudi tisti, ki so bili označeni kot intraepitelijski in so bili v preteklih letih navedeni v teh tabelah pod šifro 2340. Število vseh primerov CIN III je dvakrat večje od števila primerov, prijavljenih kot intraepitelijski karcinom. Primerjava s podatki za obdobje 1961-92 tako ni možna. Na željo klinikov smo dodali še število vseh prijavljenih intraepitelijskih karcinomov mehurja in vseh malignih melanomov Clark I.

Zanesljivost podatkov za leto 1996, 2 % primerov, registriranih samo s pomočjo zdravniških poročil o vzroku smrti (**tabela 3**), je realen delež rakavih bolnikov, ki v Sloveniji zaradi starosti in/ali napredovale bolezni ni bil preiskovan in zdravljen v bolnišnici.

Lokacije raka smo tako kot v prejšnjem tudi v tem poročilu v **tabeli 4** šifrirali po 8. (tabela 4a) in po 10. (tabela 4b) reviziji *Mednarodne klasifikacije bolezni (MKB)*, da bi bralca opozorili na razlike med obema revizijama. Zaradi razlik tudi vsoti tabel 4a in 4b nista enaki. Po 10. reviziji MKB namreč policitemija rubra vera in miofibroza nista uvrščeni med rakave bolezni. Število zbolelih otrok je mejah pričakovanega.

V vseh ostalih tabelah so lokacije raka šifrirane po 8. reviziji, da je primerjava s poročili od vključno 1970. leta dalje še možna.

Tabela 5 prikazuje grobo in starostno specifično incidenčno stopnjo na 100.000 prebivalcev ter kumulativno stopnjo na 100. Število vseh novih primerov raka iz leta 1996 je preračunano na število prebivalcev R Slovenije na dan 30. junija tega leta (**tabela 1**). Groba incidenčna stopnja je število novih primerov na 100.000 oseb, starostno specifična stopnja pove to relativno število v posamezni petletni starostni skupini. Kumulativna stopnja do 74. leta pa pove, kolikšna je glede na podatke za leto 1996 verjetnost pri novorojenčku, da bo zbolel do vključno 74. leta starosti. Pomembna je pri primerjanju populacij z različno starostno strukturo. Day jo opredeljuje kot direktno, na dejansko populacijo posamezne petletne starostne skupine standardizirano incidenco (*Cancer Incidence in Five Continents*, Vol. 5, 1987: 787-789). Izračunamo jo kot petkratno vsoto starostno specifičnih incidenc na 100 prebivalcev posameznih petletnih starostnih skupin. Kumulativna incidenca 6/100 za raka dojk pri ženskah pomeni npr., da bo 6 % novorojenk do 75. leta starosti verjetno zbolelo za rakom dojk. Razred velikosti kumulativnih incidenčnih stopenj na 100 prebivalcev je drugačen kot pri grobih incidenčnih stopenjah na 100.000 prebivalcev. Primerjava oblike krivulj na **sliki 2** pa nam kaže, da lahko staranju našega prebivalstva pripišemo naraščanje raka predvsem pri ženskah, medtem ko pri moških očitno k temu prispevajo še drugi dejavniki tveganja.

Na različno starostno strukturo območij zdravstvenih regij moramo pomisliti tudi pri uporabi in razlagi podatkov **tabele 6**. Njen namen je prikazati število novozbolelih za operativne namene načrtovanja zmogljivosti

in sredstev zdravstvenega varstva na območjih zdravstvenih regij. Tako v tej tabeli prikazujemo tudi podatke o številu novih primerov CIN III. Za druge namene, predvsem za iskanje vzrokov takšnega ali drugačnega pojavljanja raka, je treba podatke najprej starostno standardizirati. Kako vpliva različna starostna struktura na incidenčne stopnje, je razvidno iz že omenjene knjige *Zemljevidi incidence raka v Sloveniji*, ki prikazuje tako grobe kot kumulativne incidenčne stopnje za vse in najpogostejše rake po območjih bivših občin.

Število vseh mikroskopsko, to je histološko ali citološko potrjenih novih primerov raka je navedeno v **tabelah 7 in 8**. V tabeli 8 so ločeno navedeni primeri, ki so histološko potrjeni, in tisti, ki so potrjeni samo citološko (ti primeri so navedeni v oklepaju). Vsota vseh je enaka številu vseh mikroskopsko potrjenih primerov, navedenemu v tabeli 7. Histološke vrste v tabeli 8 so šifrirane po 2. reviziji šifranta ICD-O (WHO, 1991). Združili smo jih v smiselne skupine za namene tega poročila. To pa ne izključuje individualne obdelave po katerikoli šifri navedenega šifranta ICD-O, npr. izpisa redkih histoloških vrst, kot so Burkittovi limfomi. Iz te tabele lahko razberemo tudi primarne lokacije ekстранodalnih malignih limfomov in njihovo število. Ekстранodalni maligni limfomi so namreč po 8. reviziji MKB dosledno uvrščeni med ustrezne šifre primarne lokacije raka.

Starostno porazdelitev ekстранodalnih in nodalnih lokacij ne-Hodgkinovih malignih limfomov pa kaže še posebej **tabela 9**. Zaradi majhnega števila prikazujemo le absolutna števila.

Klinike in bolnišnice prve prijave rakave bolezni so navedene v **tabeli 10**.

Poenostavljeno opredelitev stadijev ob ugotovitvi bolezni prikazuje **tabela 11**. Opredelitev stadijev solidnih tumorjev sicer praviloma sledi *klasifikaciji TNM*. Poenostavljena opredelitev stadijev upošteva vse preiskovalne metode, vključno operacijo; če bolnik ni bil predhodno zdravljen, pa tudi obdukcijo. V uporabi je zato, ker so podatki o stadiju bolezni po klasifikaciji TNM na prijavnica pogosto pomanjkljivi. Maligni limfomi so opredeljeni po klasifikaciji *Ann-Arbor*. Podobno kot za histološke vrste je možen tudi izpis podatkov po klasifikaciji TNM, v kolikor so bili podatki ustrezno šifrirani na prijavnica oziroma že v popisih bolezni.

Uradni podatki o umrljivosti za rakom so v **tabeli 12**. Tabela je pripravila dr. Jožica Šelb-Šemrl z Inštituta za varovanje zdravja RS. Podatki o prevalenci vseh in najpogostejših rakov so prikazani v **tabeli 13**. Dodali smo jo na željo številnih uporabnikov.

ZAHVALA

Zahvaljujemo se vsem zdravnikom, medicinskim sestram in administrativnemu osebju, ki so nam vestno in redno pošiljali podatke o novozbolelih rakavih bolnikih in njihovi nadaljnji usodi, ter Inštitutu za varovanje zdravja RS in Centralnemu Registru prebivalstva RS za dolgoletno sodelovanje. Prav posebej se zahvaljujemo sodelavkam Bolnišničnega registra Onkološkega inštituta v Ljubljani: Ani Dotzauer, Maruški Ferjančič in Nadi Jamšek, ki so z vodenjem evidence in s skrbnim izpisovanjem in šifriranjem podatkov iz popisov bolezni prispevale vsaj polovico v tem poročilu obdelanih podatkov, ter gospe Olgi Shresta za angleški prevod.

Uredniški odbor

Ljubljana, 11. 11. 1998

INTRODUCTION

The Cancer Registry of Slovenia (Registry) was founded in 1950 at the Institute of Oncology in Ljubljana, on the initiative and under the leadership of Prof. Božena Ravnihar, MD, as a special service for collecting and processing data on cancer incidence and cancer patients' survival. Since then notification of cancer has been compulsory in Slovenia (*Official Gazette of SRS*, No. 10/50, No. 29/50, No. 14/65, No. 1/80, No. 45/82, No. 42/85, and *Official Gazette of RS*, No. 9/92). Detailed definition on this is given in the Regulations on notification and follow-up of cancer patients and other technical aspects of anticancer activities (*Official Gazette of SRS*, No. 4/66).

Cancer incidence in the world varies greatly. **The Republic of Slovenia also shows its specific cancer incidence pattern.** The collected data serve as a basis for the assessment of cancer burden, for programming and evaluation of primary prevention, detection, diagnosis, treatments, rehabilitation, for planning facilities and funding needed for cancer control, hospital capacities and equipment, as well as for clinical and epidemiological research in Slovenia and in different multicentric international projects.

The existence of a population-based cancer registry is justified only by **regular processing and publication of the collected data.** The Registry's Annual Reports represent a permanent feed-back information. Because of a variety of data sources and contributors, almost all cancer registries practise at least a two year period delay before publishing.

The first analysis of data for 1950 was published in *Zdravstveni vestnik* in 1951, whereas the **first annual reports of the Registry for the period 1951-55** were issued during the years 1953-57. The data for the period 1957-71 appeared in periodicals edited by World Health Organization - *Epidemiological and Vital Statistics Report*, Vol. 14, No. 11, 1961; Vol. 16, No. 12, 1963; Vol. 17, No. 12, 1964; Vol. 19, No. 12, 1966; Vol. 20, No. 12, 1967), as well as in *World Health Statistics Report* (Vol. 23, No. 3, 1970; Vol. 24, No. 2, 1971; Vol. 25, Nos. 4, 5, 1972; Vol. 26, No. 8, 1973; Vol. 27, Nos. 6, 7, 1974). The data from 1965 on have again appeared regularly in special annual reports, first entitled *Cancer in Slovenia* (1965-77), and afterwards ***Cancer Incidence in Slovenia (1978-95)***; the publication appears in Slovene and English. Our constant endeavours are directed into further improvement of these publications, taking into account the requests and comments of the users. The editorial board consisting of experts - oncologists of different specialities (i.e. clinicians, epidemiologists and a pathologist) proves to be very helpful.

Our Registry is **one of the oldest services of this type in Europe.** Before 1950, population-based cancer registries existed only in Hamburg (Germany), Denmark, Great Britain, Belgium and in the former Soviet Union. Therefore, our data on cancer incidence are interesting for a wide circle of professionals abroad. In 1957, the first comprehensive report in English for the period 1950-55 entitled *Cancer in Slovenia* was issued (B. Ravnihar, A. Valentin, T. Božič, J. Doič, D. Pečirer). **The data for periods 1956-60, 1961-65, 1968-72, 1973-76, 1978-81, 1982-87 and 1988-92 were reported in all seven volumes of the publication *Cancer Incidence in Five Continents*** issued by UICC, Geneva (Vol. 1, 1966, eds. Doll R., Payne P., Waterhouse J.; Vol. 2, 1970, eds. Doll R., Muir C., Waterhouse J.), and IARC, Lyon (Vol. 3, 1976, eds. Waterhouse J., Muir C., Correa C., Powell J.; Vol. 4, 1982, eds. Waterhouse J., Muir C., Shanmugaratnam K., Powell J.; Vol. 5, 1987, eds. Muir C., Waterhouse J., Mack T., Powell J., Whelan S.; Vol. 6, 1992, eds. Parkin D.M., Muir C., Whelan S., Gao Y., Ferlay J., Powell J.; Vol. 7-97, eds. Parkin D.M., Whelan S., Ferlay J., Raymond L., Young J.). The data on cancer incidence and mortality for the years 1983-94 are also **included in EUROCIM**, the data base of the *Network of European cancer registries*, maintained by the European Commission of *Europe Against Cancer* program, and *IARC (International Agency for Research on Cancer)*.

In 1993 we started to perform computer data analyses with the *Oracle* relational data base support on our own *Unix - Silicon Graphics IRIS4D/310S* server. This facilitates detailed analyses of the collected data, in accordance with the current problems in Slovenia, as well as with respect to our research program and individual needs of our users. These data are published in the national and foreign medical literature and in the daily print, when necessary. In 1992, a special publication covering a ten-year period, ***Atlas of Cancer Incidence in Slovenia, 1978-1987*** was published. In 1995, a book entitled ***Cancer patients survival in Slovenia, 1963-1990*** with Slovene-English text was published. The color pictures and tables presenting the data on expected, observed and

relative survival of cancer patients in 6 time periods are explained by clinicians-oncologists' comments. The results of the study **Prediction of Cancer Incidence in Slovenia till 2009** were submitted for publication in a peer reviewed international journal.

MATERIAL AND COMMENTS

The main sources of data are notifications gathered from all hospitals and diagnostic centers in Slovenia. This information is completed by death certificates and autopsy protocols stating cancer diagnosis, and by notifications from regional health centres. **Data collecting was completed on 11 November 1998.** The reliability of information can be assessed by two parameters: 1) the percentage of cancer cases registered solely on the basis of death certificates (Table 3), and 2) by the percentage of microscopically (histologically or cytologically) confirmed cases (Table 7).

Incidence represents the number of newly diagnosed cancer cases reported to the Registry in a given calendar year. New primary cancers of the same histology in paired organs were not comprised in the incidence figures, neither were any new cancers of the same histology appearing in the same organ, e.g. multiple lesions of the colon. In tables, data on population and on cancer incidence in Slovenia in 1996 by sex, age, site, histologic type, stage at diagnosis, as well as by health regions and health centre districts are presented along with data on the number of new cancer cases diagnosed in the same year in individual hospitals. Only the data on patients with permanent residence in Slovenia, regardless of the place of treatment, have been included.

Figures 1-5 present the data our readers are most frequently interested in: the number of new, deceased and prevalent cancer patients in 1996, the most frequent cancer sites by sex, the incidence trends for all and selected sites by sex, as well as 5-year relative survival rates for selected cancer sites for patients diagnosed in 1988-92.

Figures 6-13 were made on the **60th anniversary of the Institute of Oncology.** The number of first admissions to the Institute of Oncology for all and major cancer groups are presented (Figs. 6 and 7) along with the percentage of patients referred to the Institute from individual regions of R Slovenia (Figs. 8-13).

In 1993, compulsory registration of all cervical intraepithelial displasias classified as CIN III was introduced. Thus, in the present report for the fourth time the number of all CIN III cases reported is given in Tables 3-7. CIN III include also the types classified as intraepithelial cancers, previously listed in these tables under the code 2340. The number of all CIN III cases is twofold that of the cases reported as intraepithelial carcinomas. Therefore, any comparison with the data for the period 1961-92 is not possible. Since last year the number of all reported intraepithelial carcinomas of the bladder and all malignant melanomas Clark I has been added on clinician's request.

The reliability of the data for 1996 is reflected in 2% of cases registered only on the basis of death certificates (**Table 3**), which represent the actual rate of cancer patients in Slovenia who failed to be diagnosed or treated at hospital due to their old age and/or advanced disease.

As in the last report in **Table 4** cancer sites were coded according to the 8th (Table 4a) and the 10th (Table 4b) revision of the *International Classification of Disease (ICD)* in order to point out differences between the two revisions. Due to the differences also the totals in Tables 4a and 4b are not equal. Namely, according to the 10th revision of ICD, polycytomia rubra vera and myelofibrosis are not classified among cancer diseases. The number of childhood cancers has been within the limits of values expected.

In all other tables cancer sites were coded according to the 8th revision in order to render the comparison with reports from incl. 1970 on feasible.

Crude and age-specific incidence per 100 000 population is presented in **Table 5** together with cumulative rate per 100. The number of all new cancer cases registered in 1996 has been calculated per Slovenian population census on 30 June, 1996 (**Table 1**). Crude incidence rate represents the number of new cases per 100.000 population, while the age specific rate expresses this relative number in an individual 5-year age group. Thus cumulative rate (0 to 74 years) expresses a newborn's risk of developing cancer by his completed 74th year of age. It is important in comparing populations with different age structure. Day defines it as direct incidence, standardized to the actual population of an individual five-year group (*Cancer Incidence in Five Continents*, Vol. 5, 1987: 787-789). Cumulative incidence represents five times the sum of the age-specific incidence rates in 5-year age groups. Thus, the cumulative incidence of 6 / 100 for breast cancer in females means that e.g. 6 % of

female newborns are expected to develop breast cancer till their 75th year of age. The cumulative incidence figures per 100 inhabitants differ from those of crude incidence per 100 000 population. The comparison of the curves on **Figure 2** indicates that the increasing cancer incidence rate in females can be attributed to the aging of population, whereas in males obviously additional risk factors should be considered as well.

When using and interpreting the data in **Table 6**, different age structure in regional health centre districts should be taken into account. It is intended to present the number of newly diagnosed cancers, as needed for planning of facilities and funding of health care in the regions and health centre districts. Therefore, in this table the data on all new CIN III cases by health centres are presented. When used for other purposes, particularly for the search of possible risk factors of different cancers, the data require previous age standardization. The influence of different age structures on the incidence rates is evident also from maps drawn in the mentioned *Atlas of Cancer Incidence in Slovenia, 1978-1987*, presenting crude as well as cumulative incidence rates for all and most frequent cancers by communes.

All microscopically, i.e. cytologically and histologically confirmed new cancer cases are presented in **Tables 7 and 8**. In **Table 8** histologically verified cases are presented separate from those confirmed cytologically (the latter are given in brackets). The total amounts to the number of all microscopically confirmed cases given in **Table 7**. Histological types in **Table 8** are coded according to the 2nd revision of ICD-O (WHO, 1991). For the purpose of this report, they have been joined to form sensible groups. This, however, does not exclude individual processing by any ICD-O code, e.g. outprint of rare histologic types such as Burkitt lymphomas. The table also provides information on primary sites of extranodal malignant lymphomas and their number, as the extranodal malignant lymphomas are strictly categorized among primary sites by corresponding codes in the 8th revision of ICD.

Age distribution of extranodal and nodal sites of non-Hodgkin malignant lymphomas is presented in **Table 9**. Owing to a small number of extranodal sites only the absolute numbers are given.

In **Table 10** university and general hospitals of first admission of cancer patients are cited.

A simplified definition of stages at diagnosis is presented in **Table 11**. Otherwise, solid tumor stage is classified according to *TNM Classification System*. In the simplified stage determination all investigation methods, incl. surgery, are considered. In the case that the patient has not been treated previously, autopsy report is considered as well. Malignant lymphomas are classified according to *Ann-Arbor System*. Similarly as for the histologic type, outprint of data by TNM classification is possible as well, provided that the data were coded correctly in patient records as well as on notification forms.

Official data on cancer mortality are given in **Table 12**. The table has been prepared by Dr. Jožica Šelb-Šemrl from the Institute of Public Health of the Republic of Slovenia. Data on prevalence of all and most frequent cancers are presented in **Table 13**. Both tables have been added on request of numerous users.

ACKNOWLEDGMENT

We thank the physicians, nurses and administrative staff who have provided the data on new cancer patients and their further history as well as the Institute of Public Health of the Republic of Slovenia and the Population Registry of the Republic of Slovenia for their longstanding collaboration. We owe special thanks to the co-workers at the Hospital Registry of the Institute of Oncology: Mrs. Ana Dotzauer, Maruška Ferjančič, and Nada Jamšek, whose accurate evidence keeping, registration and coding of data from patients records have contributed at least a half of the information presented in this report. We also thank Mrs. Olga Shrestha for translation and language proof-reading.

Editors

Ljubljana, November 11, 1998

Slika 1. Breme raka - Slovenija 1996

Figure 1. Cancer burden - Slovenia 1996

| | <i>Skupaj</i> <i>Total</i> | <i>Moški</i> <i>Male</i> | <i>Ženske</i> <i>Female</i> |
|--------------------------|-------------------------------|-----------------------------|--------------------------------|
| Incidenca Incidence | 7 412 | 3 676 | 3 736 |
| Umrljivost Mortality | 4 548 | 2 527 | 2 021 |
| Prevalenca Prevalence | 40 019 | 14 813 | 25 206 |

Slika 2. Najpogostejše rakave bolezni po spolu - Slovenija 1996

Figure 2. The leading cancer sites by sex - Slovenia 1996

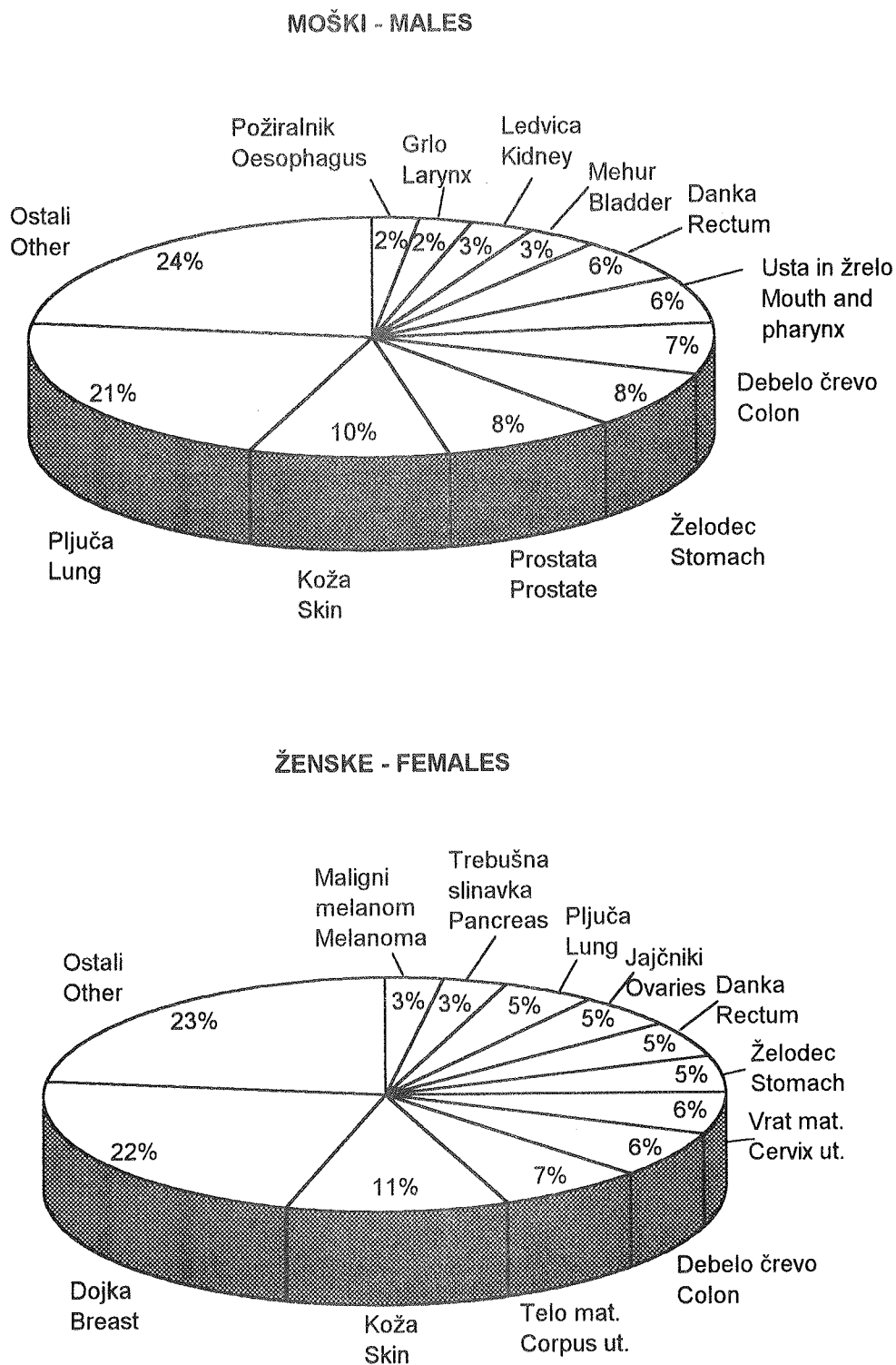

Slika 3. Groba in kumulativna letna incidenca vseh rakavih bolezni po spolu - Slovenija 1950-96

Figure 3. Crude and cumulative annual cancer incidence; all sites by sex - Slovenia 1950-96

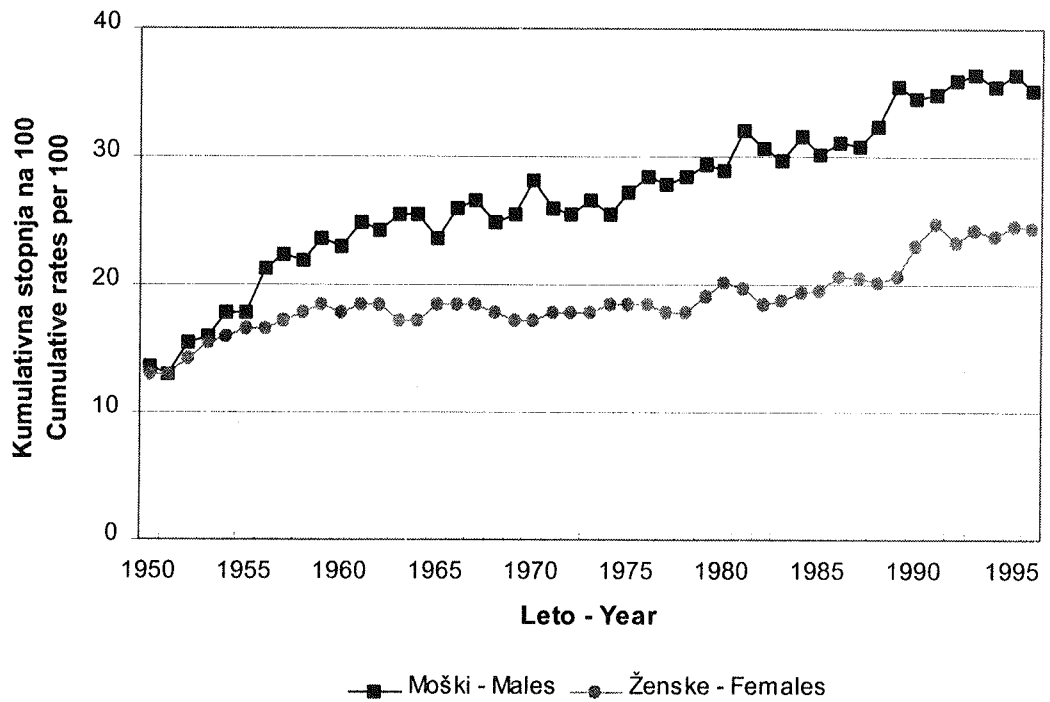
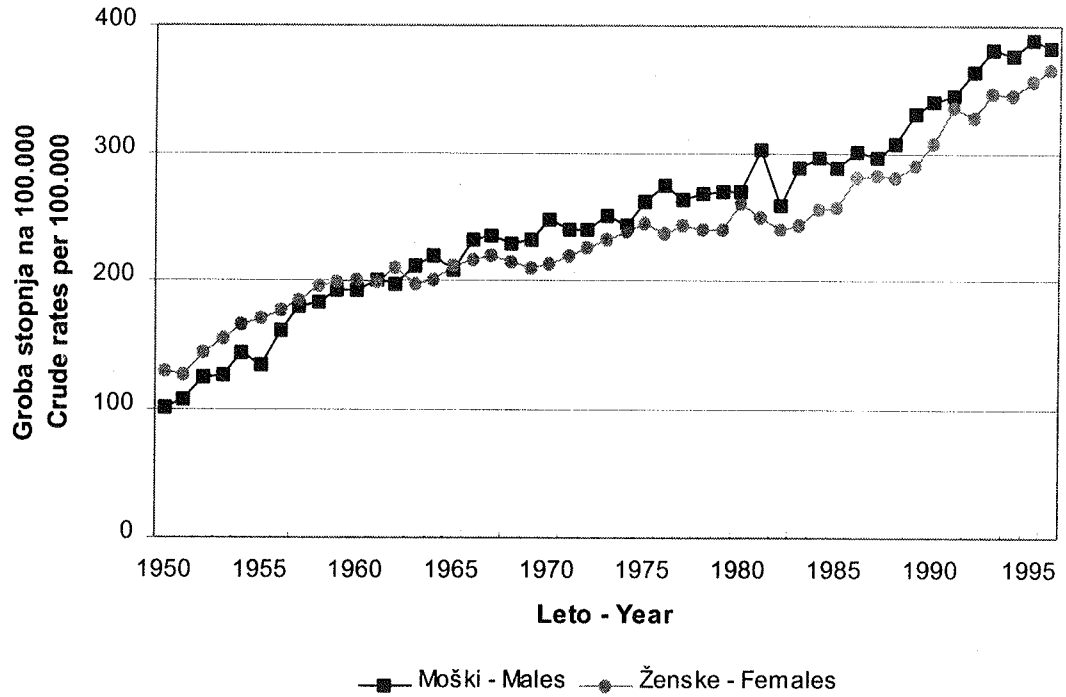

Slika 4. Groba letna incidenca izbranih rakov po spolu - Slovenija 1950-96

Figure 4. Crude annual cancer incidence by selected primary sites and sex - Slovenia 1950-96

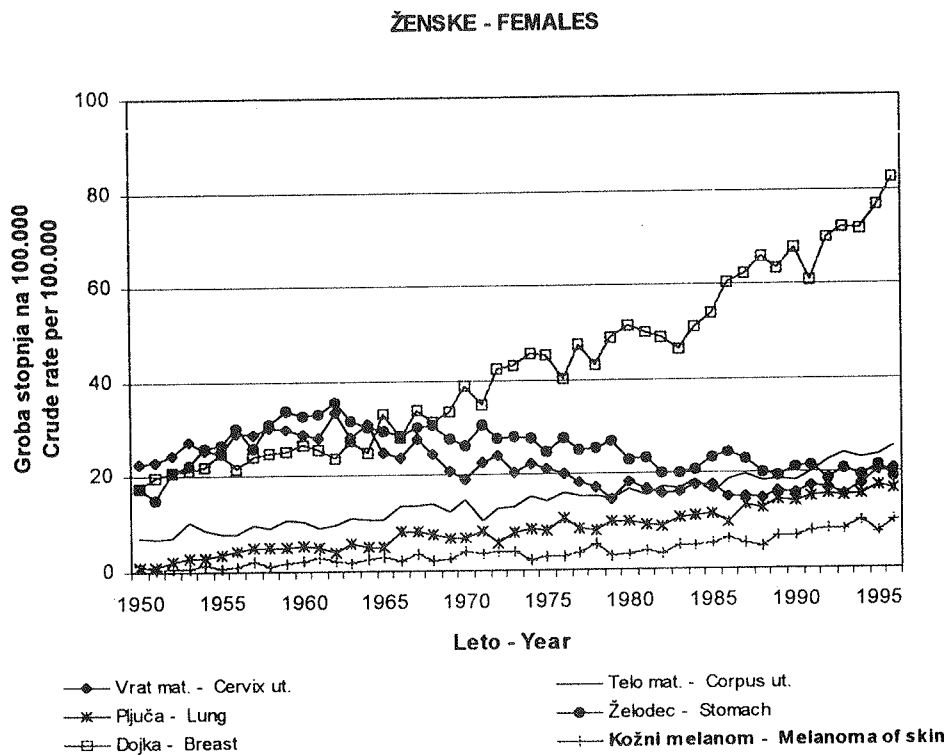
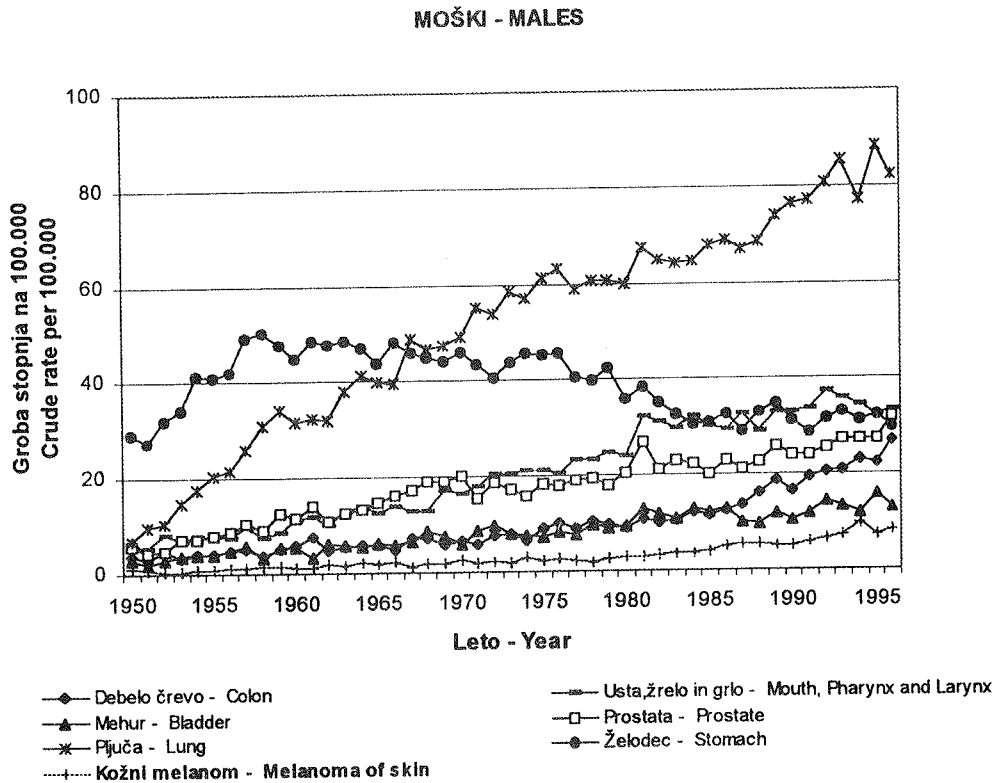

Slika 5. Relativno 5-letno preživetje bolnikov za izbrane rake glede na stadij bolezni - Slovenija 1988-92

Figure 5. Relative 5-year survival of patients with selected cancer sites by stage - Slovenia 1973-92

| | <i>O m e j e n i s t a d i j</i> <i>Relativno 95-odstotni</i> <i>preživetje interval zaupanja</i> | | <i>V s i s t a d i j i</i> <i>Relativno 95-odstotni</i> <i>preživetje interval zaupanja</i> | |
|---|---|------------|---|-----------|
| | <i>L o c a l i z e d s t a g e</i> <i>Relative survival</i> <i>(%)</i> | | <i>A l l s t a g e s</i> <i>Relative survival</i> <i>(%)</i> | |
| Akutna limfatična levkemija, otroci Acute lymphatic leukemia, children | - | - | 65.7 | 53.5-77.9 |
| Modo Testis | 95.7 | 90.5-100.8 | 89.7 | 85.3-94.2 |
| Hodgkinova bolezen Hodgkin's disease | 95.7 | 85.7-105.7 | 83.0 | 76.8-89.2 |
| Dojka Breast | 87.0 | 84.5-89.5 | 67.6 | 65.7-69.5 |
| Debelo črevo Colon | 62.4 | 53.9-70.9 | 37.3 | 34.5-40.1 |
| Danka Rectum | 57.7 | 50.3-65.1 | 34.7 | 32.0-37.4 |
| Želodec Stomach | 50.4 | 45.0-55.8 | 19.3 | 17.4-21.2 |
| Pljuča Lung | 23.6 | 20.7-26.5 | 9.6 | 8.6-10.6 |

Slika 6. Število bolnikov z rakom, prvič obravnavanih na Onkološkem inštitutu, 1939-97

Figure 6. Number of cancer patients first admitted to the Institute of Oncology, 1939-97

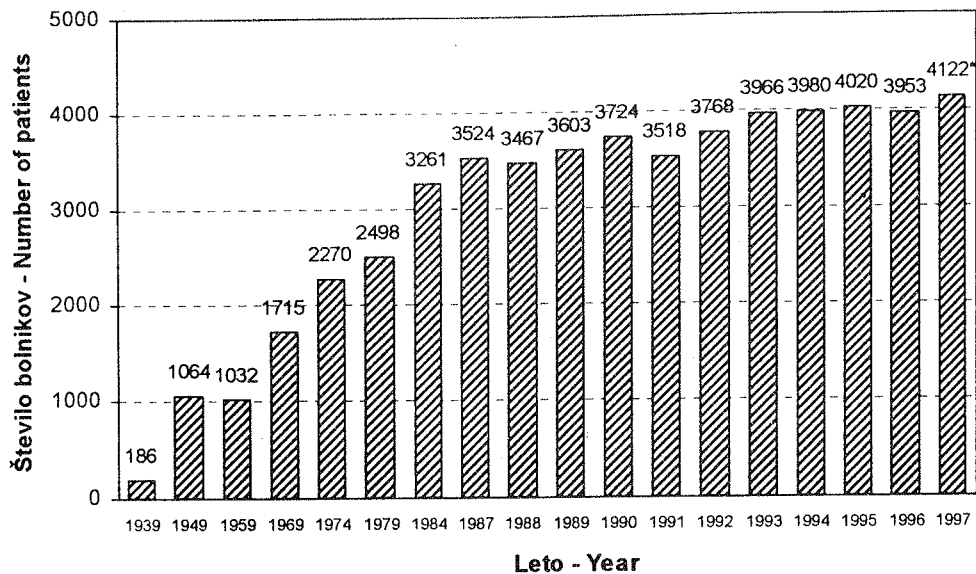

* preliminarni podatki

Slika 7. Število bolnikov, prvič obravnavanih na Onkološkem inštitutu, po skupinah rakavih bolezni, 1986-96

Figure 7. Number of patients first admitted to the Institute of Oncology - by cancer site groups, 1986-96

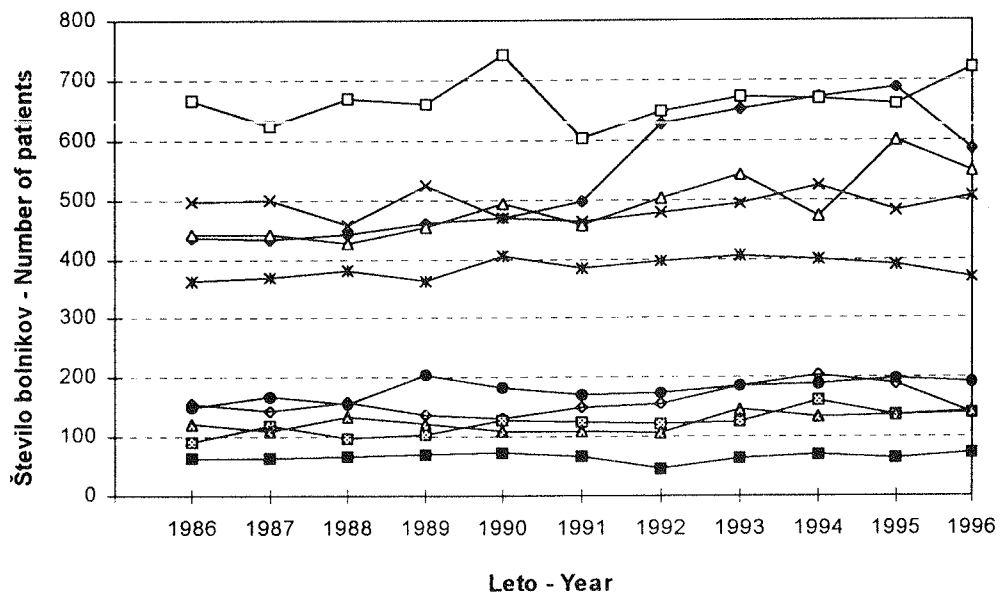

- ◆ prebavila - digestive organs
- ✕ rodila - female genital organs
- ◇ koža - skin
- modo - testis
- dojka - breast
- * glava, vrat - head&neck
- ▣ melanom - melanoma
- △ pljuča - lung
- mal. limfomi - mal. lymphomas
- ▴ sečila - bladder&kidney

Slika 8. Število vseh novih bolnikov z rakom v Sloveniji in število poslanih na Onkološki inštitut po regijah, 1996

Figure 8. Number of all new cancer patients in Slovenia and number of patients referred to the Institute of Oncology by regions, 1996

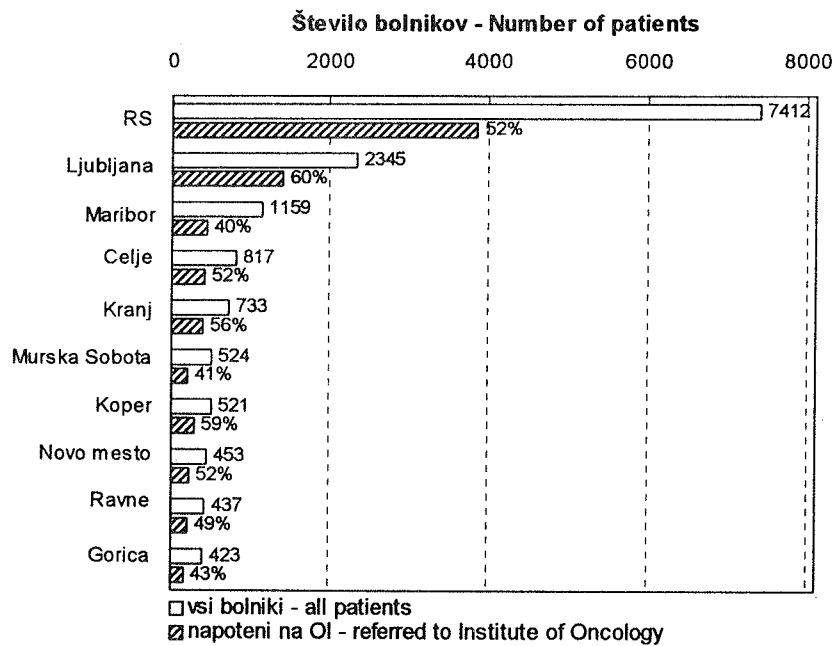

Slika 9. Število vseh novih bolnikov z rakom dojke v Sloveniji in število poslanih na Onkološki inštitut po regijah, 1996

Figure 9. Number of all new breast cancer patients in Slovenia and number of patients referred to the Institute of Oncology by regions, 1996

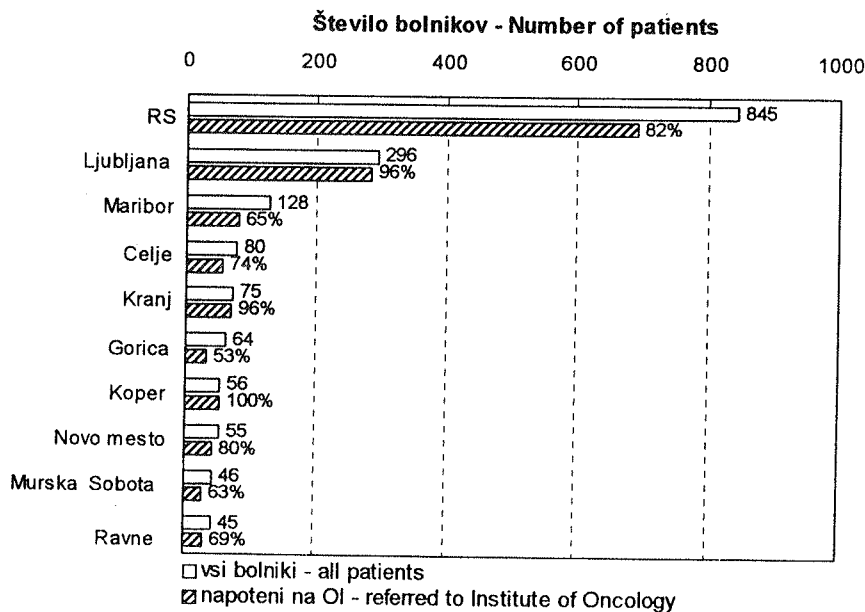

Slika 10. Število vseh novih bolnikov z rakom želodca v Sloveniji in število poslanih na Onkološki inštitut po regijah, 1996

Figure 10. Number of all new stomach cancer patients in Slovenia and number of patients referred to the Institute of Oncology by regions, 1996

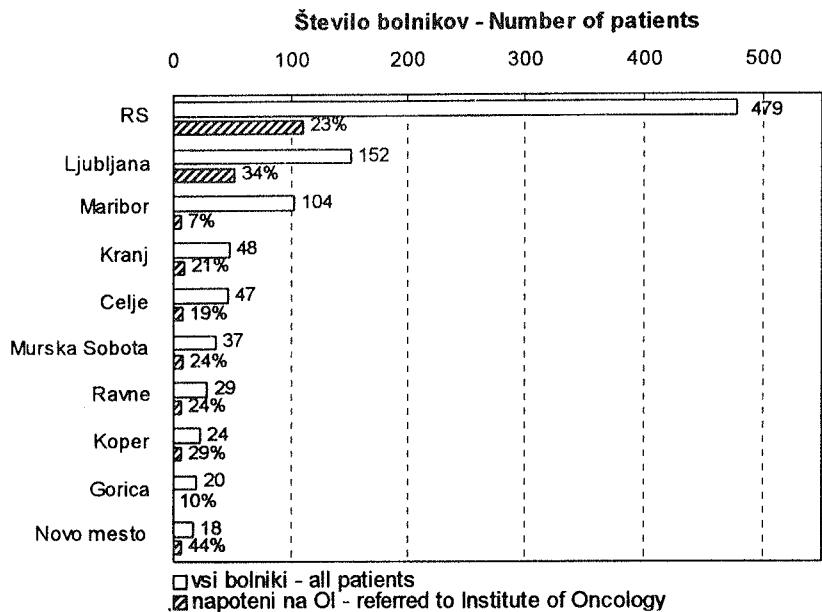

Slika 11. Število vseh novih bolnikov z rakom debelega črevesa v Sloveniji in število poslanih na Onkološki inštitut po regijah, 1996

Figure 11. Number of all new colon cancer patients in Slovenia and number of patients referred to the Institute of Oncology, 1996

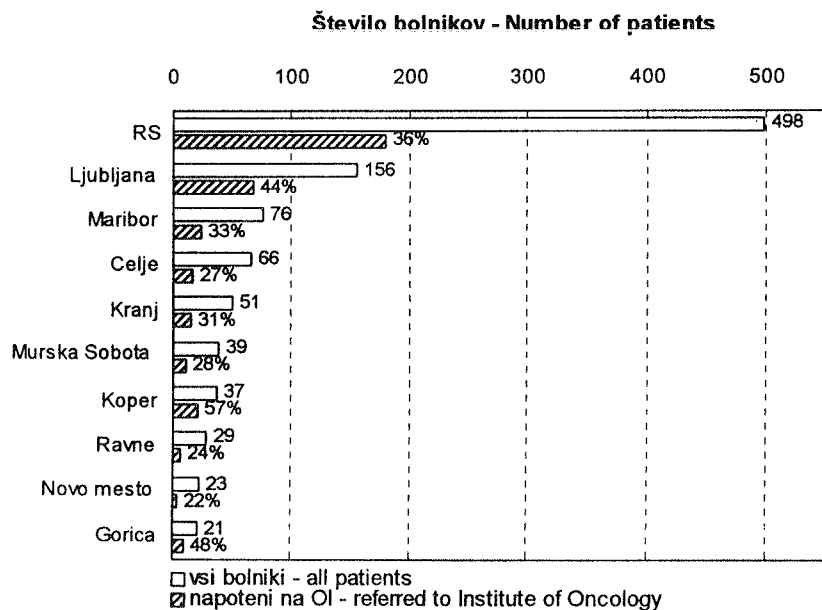

Slika 12. Število vseh novih bolnikov z rakom danke v Sloveniji in število poslanih na Onkološki inštitut po regijah, 1996

Figure 12. Number of all new rectal cancer patients in Slovenia and number of patients referred to the Institute of Oncology, 1996

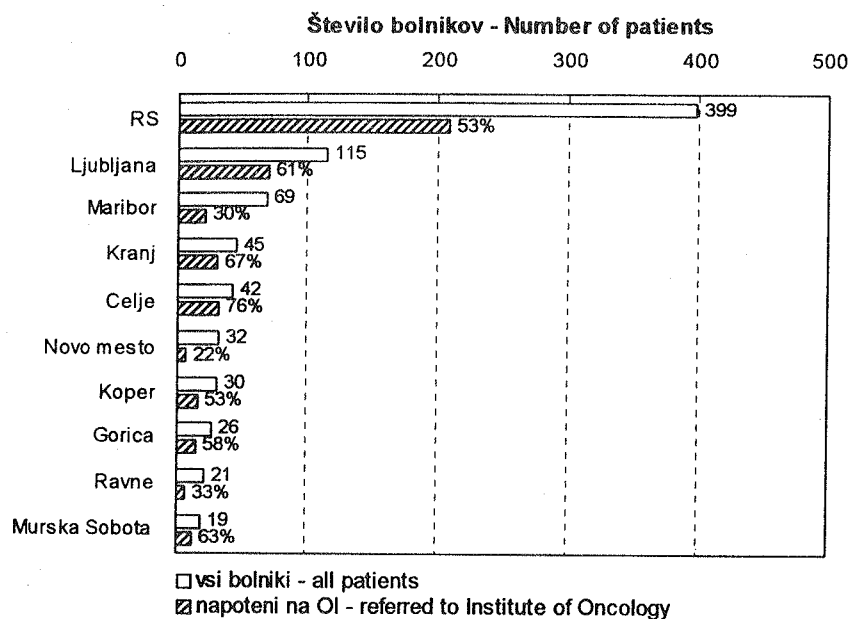

Slika 13. Število vseh novih bolnikov s pljučnim rakom v Sloveniji in število poslanih na Onkološki inštitut po regijah, 1996

Figure 13. Number of all new lung cancer patients in Slovenia and number of patients referred to the Institute of Oncology, 1996



Tabela 1. Prebivalstvo Slovenije po starosti in spolu na dan 30. 6. 1996***Table 1. Population of Slovenia by age and sex on June 30th, 1996***

| <i>Starost</i> <i>Age</i> | <i>Skupaj</i> <i>Total</i> | <i>Moški</i> <i>Males</i> | <i>Ženske</i> <i>Females</i> |
|-------------------------------------|-------------------------------|------------------------------|---------------------------------|
| 0 - 4 | 97 467 | 50 092 | 47 375 |
| 5 - 9 | 119 213 | 61 084 | 58 129 |
| 10 - 14 | 133 997 | 68 549 | 65 448 |
| 15 - 19 | 150 288 | 77 306 | 72 982 |
| 20 - 24 | 145 798 | 74 388 | 71 410 |
| 25 - 29 | 142 226 | 71 108 | 71 118 |
| 30 - 34 | 152 891 | 76 106 | 76 785 |
| 35 - 39 | 153 533 | 76 994 | 76 539 |
| 40 - 44 | 161 422 | 82 462 | 78 960 |
| 45 - 49 | 144 948 | 73 874 | 71 074 |
| 50 - 54 | 111 566 | 55 537 | 56 029 |
| 55 - 59 | 111 436 | 54 492 | 56 944 |
| 60 - 64 | 105 534 | 48 415 | 57 119 |
| 65 - 69 | 94 733 | 39 728 | 55 005 |
| 70 - 74 | 71 702 | 24 382 | 47 320 |
| 75 - 79 | 36 064 | 11 716 | 24 348 |
| 80 in več and over | 49 447 | 14 263 | 35 184 |
| Vse starosti Total | 1 982 265 | 960 496 | 1 021 769 |

* Vir: Centralni register prebivalstva pri Statističnem uradu Republike Slovenije
Source: Population Registry at the Statistical Office of the Republic of Slovenia

Tabela 2. Prebivalstvo Slovenije po zdravstvenih regijah po spolu na dan 30. junija 1996*

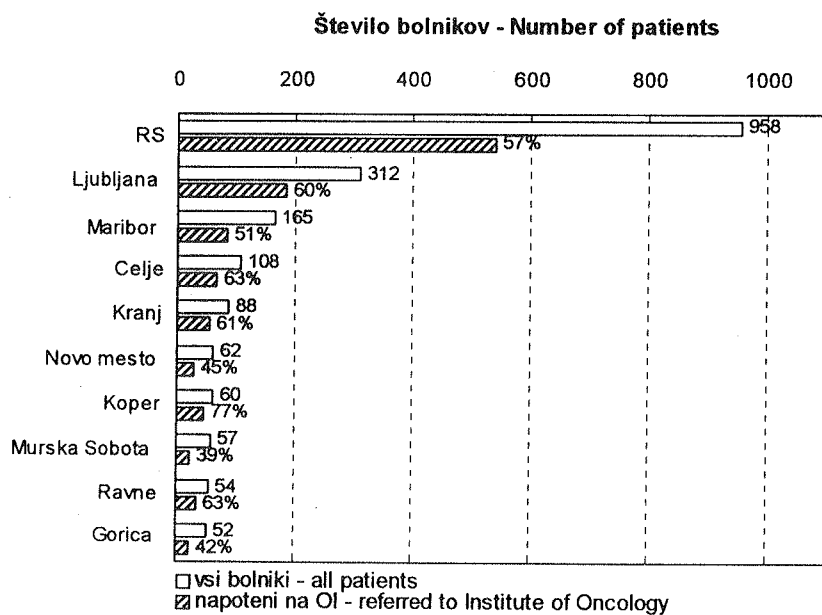
Table 2. Population of Slovenia by health regions by sex on June 30th, 1996*

| <i>Zdravstvena regija</i> <i>Health region</i> | <i>Skupaj</i> <i>Total</i> | <i>Moški</i> <i>Males</i> | <i>Ženske</i> <i>Females</i> |
|---|-------------------------------|------------------------------|---------------------------------|
| Celje | 240 866 | 116 988 | 123 878 |
| Gorica | 102 296 | 49 793 | 52 503 |
| Koper | 135 346 | 66 130 | 69 216 |
| Kranj | 195 040 | 94 429 | 100 611 |
| Ljubljana | 587 588 | 280 934 | 306 654 |
| Ljubljanske občine | 321 405 | 151 146 | 170 259 |
| Maribor | 324 487 | 157 578 | 166 909 |
| Mariborske občine | 185 704 | 89 394 | 96 310 |
| Murska Sobota | 129 138 | 62 762 | 66 376 |
| Novo mesto | 133 468 | 65 534 | 67 934 |
| Ravne | 134 036 | 66 348 | 67 688 |
| R Slovenija skupaj Total | 1 982 265 | 960 496 | 1 021 769 |

* Vir: Centralni register prebivalstva pri Statističnem uradu Republike Slovenije
Source: Population Registry at the Statistical Office of the Republic of Slovenia

Tabela 3. Število novih primerov raka ter število in odstotek primerov, registriranih samo iz zdravniških poročil o vzroku smrti, po lokaciji in spolu - Slovenija 1996

Table 3. Total number of new cancer cases and number and percentage of cases registered from death certificates only, by site and sex - Slovenia 1996

| Šifra MKB* | Primarna lokacija | Spol | Število novih primerov | Registrirani samo iz zdravniških poročil o vzroku smrti Število | Odstotek** |
|------------|------------------------|---------------|------------------------|--|------------|
| ICD* No. | Primary site | Sex | Number of new cases | Registered from death certificates only Number | Per cent** |
| 140 | Vse lokacije | Skupaj | 7 412 | 158 | 2 |
| - | All sites | Total | | | |
| 209 | | Moški | 3 676 | 79 | 2 |
| | | Male | | | |
| | | Ženske | 3 736 | 79 | 2 |
| | | Female | | | |
| 140 | Ustnica | M | 15 | - | - |
| | Lip | Ž | 4 | - | - |
| 141 | Jezik | M | 37 | 1 | 3 |
| | Tongue | Ž | 11 | 1 | |
| 142 | Slinavke | M | 9 | - | - |
| | Salivary glands | Ž | 9 | - | - |
| 143 | Dlesni | M | 4 | - | - |
| | Gum | Ž | 2 | - | - |
| 144 | Ustno dno | M | 26 | - | - |
| | Floor of mouth | Ž | 9 | - | - |
| 145 | Usta, drugo | M | 30 | - | - |
| | Mouth, other parts | Ž | 3 | - | - |
| 146 | Orofarinks | M | 82 | - | - |
| | Oropharynx | Ž | 9 | - | - |
| 147 | Epifarinks | M | 14 | - | - |
| | Epipharynx | Ž | 5 | - | - |
| 148 | Hipofarinks | M | 50 | 1 | 2 |
| | Hypopharynx | Ž | 2 | - | - |
| 149 | Žrelo, neoznačeno | M | 1 | - | - |
| | Pharynx, not specified | Ž | - | - | - |
| 150 | Požiralnik | M | 84 | 4 | 5 |
| | Esophagus | Ž | 11 | 1 | |
| 151 | Želodec | M | 284 | 10 | 4 |
| | Stomach | Ž | 195 | 9 | 5 |
| 152 | Tanko črevo | M | 9 | - | - |
| | Small intestine | Ž | 6 | - | - |

cont. ↓

Tabela 3. Nadaljevanje - continued

| <i>Šifra MKB*</i> | <i>Primarna lokacija</i> | <i>Spol</i> | <i>Število novih primerov</i> | <i>Registrirani samo iz zdravniških poročil o vzroku smrti</i> | |
|-------------------|-----------------------------|-------------|-------------------------------|--|-------------------|
| <i>ICD* No.</i> | <i>Primary site</i> | <i>Sex</i> | <i>Number of new cases</i> | <i>Število</i> | <i>Odstotek**</i> |
| | | | | <i>Registered from death certificates only</i> | <i>Per cent**</i> |
| 153 | Debelo črevo | M | 258 | 5 | 2 |
| | Colon | Ž | 240 | 4 | 2 |
| 154 | Rektum | M | 218 | 1 | - |
| | Rectum, anus | Ž | 181 | 8 | 4 |
| 155 | Jetra | M | 40 | - | - |
| | Liver | Ž | 30 | - | - |
| 156 | Žolčnik, žolčni vodi | M | 33 | 4 | 12 |
| | Gall bladder, bile ducts | Ž | 69 | 2 | 3 |
| 157 | Trebušna slinavka | M | 81 | 4 | 5 |
| | Pancreas | Ž | 114 | 5 | 4 |
| 158 | Retro-, peritonej | M | 9 | - | - |
| | Retro-, peritoneum | Ž | 9 | 1 | - |
| 159 | Prebavila, drugo | M | 3 | - | - |
| | Digestive organs, other | Ž | 1 | - | - |
| 160 | Nos, obnosne votline, drugo | M | 13 | - | - |
| | Nose, sinuses, etc. | Ž | 10 | - | - |
| 161 | Grlo | M | 90 | 1 | 1 |
| | Larynx | Ž | 10 | - | - |
| 162 | Sapnik, sapnica, pljuča | M | 788 | 17 | 2 |
| | Trachea, bronchus, lung | Ž | 170 | 8 | 5 |
| 163 | Plevra, mediastin., drugo | M | 9 | - | - |
| | Pleura, mediastinum, etc. | Ž | 3 | - | - |
| 170 | Kosti | M | 4 | - | - |
| | Bone | Ž | 5 | - | - |
| 171 | Mehka tkiva | M | 15 | - | - |
| | Soft tissues | Ž | 20 | - | - |
| 172 | Koža, maligni melanom | M | 80 | 1 | 1 |
| | Skin, malignant melanoma | Ž | 101 | 3 | 3 |
| 173 | Koža, drugi malignomi | M | 354 | - | - |
| | Skin, other malignancies | Ž | 394 | 1 | - |
| 174 | Dojka | M | 5 | - | - |
| | Breast | Ž | 840 | 6 | 1 |
| 180 | Maternica, vrat | Ž | 211 | - | - |
| | Uterus, cervix | | | | |
| 181 | Horioepiteliom | Ž | - | - | - |
| | Chorioepithelioma | | | | |

cont. ↓

Tabela 3. Nadaljevanje - continued

| <i>Šifra MKB*</i> | <i>Primarna lokacija</i> | <i>Spol</i> | <i>Število novih primerov</i> | <i>Registrirani samo iz zdravniških poročil o vzroku smrti</i> | |
|-------------------|---|-------------|-------------------------------|--|-------------------|
| <i>ICD* No.</i> | <i>Primary site</i> | <i>Sex</i> | <i>Number of new cases</i> | <i>Število</i> | <i>Odstotek**</i> |
| | | | | <i>Registered from death certificates only</i> | <i>Number</i> |
| | | | | | <i>Per cent**</i> |
| 182 | Maternica, telo, drugo Uterus, corpus, etc. | Ž | 262 | 3 | 1 |
| 183 | Jajčnik, jajcevod, drugo Ovary, Fallopian tube, etc. | Ž | 178 | - | - |
| 184 | Nožnica, vulva, drugo Vagina, vulva, etc. | Ž | 42 | 1 | 2 |
| 185 | Prostata Prostate | M | 305 | 14 | 5 |
| 186 | Modo Testis | M | 75 | - | - |
| 187 | Penis, obmodek, drugo Penis, epididymis, etc. | M | 8 | - | - |
| 188 | Mehur Bladder | M Ž | 124 52 | 4 3 | 3 6 |
| 189 | Ledvica, sečevod, drugo Kidney, ureter, etc. | M Ž | 108 75 | 2 4 | 2 5 |
| 190 | Oko Eye | M Ž | 7 7 | - - | - - |
| 191 | Možgani Brain | M Ž | 56 50 | - 2 | - 4 |
| 192 | Živčevje, drugo Nervous system, other | M Ž | 4 10 | - - | - - |
| 193 | Ščitnica Thyroid | M Ž | 16 47 | - - | - - |
| 194 | Endokrine žleze, druge Endocrine glands, other | M Ž | 6 4 | - - | - - |
| 195 | Slabo opredeljena lokaliz. Ill-defined site | M Ž | 7 23 | - - | - - |
| 196 | Metastaze v bezgavkah Lymph node metastases | M Ž | 17 17 | - - | - - |
| 197 | Met. v dihalih, prebavilih Respiratory, digestive tract met. | M Ž | 74 73 | 6 3 | 8 4 |
| 198 | Metastaze, drugje Metastases, other | M Ž | 28 19 | - - | - - |
| 199 | Malignomi, neopredeljeni Malignancies, unspecified | M Ž | 43 43 | 3 8 | 7 19 |

cont. ↓

Tabela 3. Nadaljevanje - continued

| Šifra MKB* | Primarna lokacija | Spol | Število novih primerov | Registrirani samo iz zdrav- niških poročil o vzroku smrti | |
|----------------------------|------------------------------|------|------------------------------|--|--------------------------|
| ICD* No. | Primary site | Sex | Number of new cases | Število Number | Odstotek** Per cent** |
| 200 | Ne-Hodgkinovi limfomi | M | 43 | 1 | 2 |
| 202 | Non-Hodgkin's lymphomas | Ž | 55 | 1 | 2 |
| 201 | Hodgkinov limfom | M | 19 | - | - |
| | Hodgkin's disease | Ž | 19 | - | - |
| 203 | Plazmacitom | M | 19 | - | - |
| | Plasmacytoma | Ž | 29 | 3 | 10 |
| 204.0 | Levkemija, limfat., akutna | M | 6 | - | - |
| | Leukaemia, lymphatic acute | Ž | 8 | - | - |
| 204.1 | Levkemija, limfat., kronična | M | 24 | - | - |
| | Leukaemia, lymphatic chronic | Ž | 20 | - | - |
| 205 | Levkemija, mieloična | M | 30 | - | - |
| | Leukaemia, myeloid | Ž | 24 | 1 | 4 |
| 206 | Levkemija, monocitna | M | 1 | - | - |
| | Leukaemia, monocytic | Ž | - | - | - |
| 207 | Levkemije, druge | M | 4 | - | - |
| | Leukaemias, other | Ž | 1 | - | - |
| 208 | Policitemija, prava | M | 6 | - | - |
| | Polycythemia vera | Ž | 2 | 1 | - |
| 209 | Mielofibroza | M | 1 | - | - |
| | Myelofibrosis | Ž | 2 | - | - |
| Zgoraj neupoštevani | | | | | |
| Not included above | | | | | |
| - | Dojka, in situ | Ž | 17 | - | - |
| | Breast, in situ | | | | |
| - | Maternica, vrat, CIN III | Ž | 664 | - | - |
| | Uterus, cervix, CIN III | | | | |
| - | Maligni melanom, in situ | M | 2 | - | - |
| | Malignant melanoma, in situ | Ž | 13 | - | - |
| - | Mehur, in situ | M | 42 | - | - |
| | Urinary bladder, in situ | Ž | 14 | - | - |
| 2250 | Možgani, benigni tumor | M | 19 | - | - |
| 2252 | Brain, benign tumor | Ž | 32 | - | - |
| 2381 | Možgani, neopredeljeno | M | 8 | 1 | - |
| | Brain, unspecified | Ž | 11 | 2 | - |

* Mednarodna klasifikacija bolezni, osma revizija, 1965
International Classification of Diseases, Eighth Revision, 1965

** Odstotki niso računani pri številih pod 15
Percentages are not calculated for less than 15 cases

*** Vse spremembe CIN III, vključno šifra 2340 (in situ)
All CIN III changes including 2340 (in situ)

Tabela 4a. Število novih primerov raka po lokaciji (MKB-8), spolu in starosti - Slovenija 1996

Table 4a. Number of new cancer cases by site (ICD-8), sex, and age - Slovenia 1996

| Šifra MKB ICD No. | Lokacija Site | Spol Sex | Vse starosti All ages | Starost Age | | | | | | | | | | | | | | | | | |
|----------------------|------------------------|------------------|--------------------------|----------------|----|-----|-----|-----|-----|-----|-----|-----|-----|-----|-----|------|------|------|-----|-----|---|
| | | | | 0- | 5- | 10- | 15- | 20- | 25- | 30- | 35- | 40- | 45- | 50- | 55- | 60- | 65- | 70- | 75- | 80+ | ? |
| 140 | Vse lokacije | Skupaj | 7 412 | 18 | 9 | 21 | 24 | 38 | 47 | 125 | 171 | 300 | 454 | 530 | 702 | 1021 | 1251 | 1087 | 632 | 982 | - |
| 209 | All sites | Total | 7 412 | 18 | 9 | 21 | 24 | 38 | 47 | 125 | 171 | 300 | 454 | 530 | 702 | 1021 | 1251 | 1087 | 632 | 982 | - |
| | | Moški Male | 3 676 | 7 | 6 | 7 | 16 | 23 | 28 | 46 | 57 | 114 | 196 | 276 | 402 | 605 | 684 | 526 | 282 | 401 | - |
| | | Ženske Female | 3 736 | 11 | 3 | 14 | 8 | 15 | 19 | 79 | 114 | 186 | 258 | 254 | 300 | 416 | 567 | 561 | 350 | 581 | - |
| 140 | Ustnica | M | 15 | - | - | - | - | - | - | - | - | 1 | 1 | - | 1 | 4 | 2 | 1 | 1 | 4 | - |
| | Lip | Ž | 4 | - | - | - | - | - | - | - | - | - | 1 | - | - | - | - | - | 2 | 1 | - |
| 141 | Jezik | M | 37 | - | - | - | - | - | - | - | 2 | - | 2 | 8 | 8 | 6 | 6 | 2 | 3 | - | - |
| | Tongue | Ž | 11 | - | - | - | - | - | - | - | - | - | 1 | 2 | 1 | 2 | 2 | 1 | - | 2 | - |
| 142 | Slinavke | M | 9 | - | - | - | - | - | - | - | - | - | 2 | - | - | 3 | 2 | 1 | - | 1 | - |
| | Salivary glands | Ž | 9 | - | - | - | - | - | - | - | 1 | 1 | 1 | - | 2 | 2 | - | - | - | 2 | - |
| 143 | Dlesni | M | 4 | - | - | - | - | - | - | - | - | - | - | - | - | 2 | 1 | - | - | 1 | - |
| | Gum | Ž | 2 | - | - | - | - | - | - | - | 1 | - | - | - | 1 | - | - | - | - | - | - |
| 144 | Ustno dno | M | 26 | - | - | - | - | - | - | - | - | 1 | 3 | 4 | 2 | 11 | 2 | 1 | 2 | - | - |
| | Floor of mouth | Ž | 9 | - | - | - | - | - | - | - | 1 | - | 1 | 1 | - | 1 | 3 | - | - | 2 | - |
| 145 | Usta, drugo | M | 30 | - | - | - | - | - | - | - | 2 | 7 | 2 | 5 | 4 | 5 | 2 | 2 | 1 | - | - |
| | Mouth, other parts | Ž | 3 | - | - | - | - | - | - | - | - | 1 | - | 1 | 1 | - | - | - | - | - | - |
| 146 | Orofarinks | M | 82 | - | - | - | - | - | - | - | 1 | 4 | 13 | 11 | 21 | 15 | 11 | 5 | 1 | - | - |
| | Oropharynx | Ž | 9 | - | - | - | - | - | - | - | 1 | 2 | - | 1 | 1 | - | 1 | - | 1 | 2 | - |
| 147 | Epifarinks | M | 14 | - | - | 1 | - | - | 1 | - | - | 1 | 1 | 2 | 1 | 2 | 1 | 3 | - | 1 | - |
| | Epipharynx | Ž | 5 | - | - | - | - | - | - | - | - | - | - | 1 | - | 1 | - | 2 | - | 1 | - |
| 148 | Hipofarinks | M | 50 | - | - | - | - | - | - | - | - | 4 | 7 | 10 | 11 | 8 | 7 | 2 | 1 | - | - |
| | Hypopharynx | Ž | 2 | - | - | - | - | - | - | - | - | - | 1 | - | - | 1 | - | - | - | - | - |
| 149 | Žrelo, neoznačeno | M | 1 | - | - | - | - | - | - | - | - | - | - | - | - | - | - | - | - | 1 | - |
| | Pharynx, not specified | Ž | - | - | - | - | - | - | - | - | - | - | - | - | - | - | - | - | - | - | - |
| 150 | Požiralnik | M | 84 | - | - | - | - | - | - | - | 1 | 2 | 4 | 8 | 20 | 15 | 18 | 7 | 3 | 6 | - |
| | Esophagus | Ž | 11 | - | - | - | - | - | - | - | 1 | - | 1 | - | 1 | 1 | 2 | 1 | 1 | 3 | - |
| 151 | Želodec | M | 284 | - | - | - | - | - | - | 1 | 3 | 7 | 13 | 16 | 25 | 43 | 52 | 45 | 29 | 50 | - |
| | Stomach | Ž | 195 | - | - | - | - | - | 4 | 11 | 5 | 7 | 14 | 12 | 13 | 32 | 33 | 18 | 46 | - | |
| 152 | Tanko črevo | M | 9 | - | - | - | - | - | - | - | - | - | - | 1 | 3 | 2 | 1 | 1 | - | 1 | - |
| | Small intestine | Ž | 6 | - | - | - | - | - | - | 1 | - | - | - | - | 1 | - | 2 | - | 2 | - | |
| 153 | Debelo črevo | M | 258 | - | - | - | - | - | - | 3 | 5 | 12 | 17 | 30 | 41 | 53 | 35 | 23 | 39 | - | |
| | Colon | Ž | 240 | - | - | - | - | - | 1 | 2 | 3 | 10 | 13 | 12 | 26 | 39 | 41 | 30 | 63 | - | |
| 154 | Rektum | M | 218 | - | - | - | - | 1 | - | 2 | 3 | 9 | 11 | 30 | 37 | 48 | 36 | 21 | 20 | - | |
| | Rectum, anus | Ž | 181 | - | - | - | - | - | 1 | 4 | 5 | 5 | 13 | 11 | 25 | 31 | 30 | 21 | 35 | - | |

cont. ↓

Tabela 4a. Nadaljevanje - continued

| Šifra MKB | Lokacija | Spol | Vse starosti | Starost | | | | | | | | | | | | | | | | | | | |
|--------------|-----------------------------|------|-----------------|---------|----|-----|-----|-----|-----|-----|-----|-----|-----|-----|-----|-----|-----|-----|-----|-----|---|---|---|
| | | | | 0- | 5- | 10- | 15- | 20- | 25- | 30- | 35- | 40- | 45- | 50- | 55- | 60- | 65- | 70- | 75- | 80+ | ? | | |
| ICD No. | Site | Sex | All ages | Age | | | | | | | | | | | | | | | | | | | |
| 155 | Jetra | M | 40 | - | - | - | - | - | - | - | - | - | - | - | - | 5 | 5 | 11 | 7 | 7 | 2 | 3 | - |
| | Liver | Ž | 30 | - | - | - | - | - | - | - | - | - | 1 | 1 | 3 | 1 | 2 | 12 | 6 | 1 | 3 | - | |
| 156 | Žolčnik, žolčni vodi | M | 33 | - | - | - | - | - | - | - | 1 | - | 1 | 4 | - | 7 | 7 | 4 | 4 | 5 | - | - | |
| | Gall bladder, bile ducts | Ž | 69 | - | - | - | - | - | - | 1 | - | - | 1 | 2 | 6 | 8 | 14 | 12 | 8 | 17 | - | - | |
| 157 | Trebušna slinavka | M | 81 | - | - | - | - | - | - | 1 | 2 | 1 | 5 | 3 | 10 | 13 | 18 | 13 | 8 | 7 | - | - | |
| | Pancreas | Ž | 114 | - | - | - | - | - | - | 1 | - | 1 | 2 | 5 | 6 | 10 | 15 | 24 | 16 | 34 | - | - | |
| 158 | Retro-, peritonej | M | 9 | - | - | - | 1 | 1 | 1 | 1 | - | 1 | - | - | - | 1 | 2 | 1 | - | - | - | - | |
| | Retro-, peritoneum | Ž | 9 | - | - | - | - | - | - | - | - | - | - | 1 | 1 | - | 1 | 2 | 2 | 1 | 1 | - | |
| 159 | Prebavila, drugo | M | 3 | - | - | - | - | - | - | - | - | - | - | - | - | - | 1 | 1 | 1 | - | - | - | |
| | Digestive organs, other | Ž | 1 | - | - | - | - | - | - | - | - | - | - | - | - | 1 | - | - | - | - | - | - | |
| 160 | Nos, obnosne votl., drugo | M | 13 | - | - | - | - | - | - | 1 | 1 | - | 3 | - | 1 | 4 | 2 | - | - | 1 | - | - | |
| | Nose, sinuses, etc. | Ž | 10 | - | - | 1 | - | - | - | - | - | - | 2 | - | - | - | 1 | 3 | - | - | 3 | - | |
| 161 | Grlo | M | 90 | - | - | - | - | - | - | 1 | - | 7 | 8 | 7 | 15 | 20 | 17 | 6 | 2 | 7 | - | - | |
| | Larynx | Ž | 10 | - | - | - | - | - | - | - | 1 | 1 | - | 1 | - | 2 | 2 | 3 | - | - | - | - | |
| 162 | Sapnik, sapnica, pljuča | M | 788 | - | - | - | - | - | - | - | 7 | 14 | 50 | 72 | 89 | 164 | 164 | 129 | 46 | 53 | - | - | |
| | Trachea, bronchus, lung | Ž | 170 | - | - | - | - | - | - | - | 1 | 4 | 9 | 18 | 14 | 20 | 30 | 36 | 18 | 20 | - | - | |
| 163 | Plevra, mediastin., drugo | M | 9 | - | - | - | - | - | - | - | - | 1 | - | - | 1 | 1 | 5 | 1 | - | - | - | - | |
| | Pleura, mediastinum, etc. | Ž | 3 | - | - | - | - | - | - | - | - | 1 | - | - | - | - | 1 | - | 1 | - | - | - | |
| 170 | Kosti | M | 4 | - | - | 1 | 1 | 1 | - | - | - | - | - | 1 | - | - | - | - | - | - | - | - | |
| | Bone | Ž | 5 | - | 2 | - | 1 | 1 | - | 1 | - | - | - | - | - | - | - | - | - | - | - | - | |
| 171 | Mehka tkiva | M | 15 | - | - | - | 1 | - | - | - | 1 | 3 | - | 3 | - | 2 | 2 | 2 | 1 | - | - | - | |
| | Soft tissues | Ž | 20 | - | - | 2 | 1 | - | - | 1 | 2 | 5 | 1 | 1 | - | - | 2 | 2 | 1 | 2 | - | - | |
| 172 | Koža, maligni melanom | M | 80 | - | - | - | 1 | 2 | 1 | 5 | 4 | 9 | 8 | 9 | 7 | 12 | 5 | 9 | 4 | 4 | - | - | |
| | Skin, malignant melanoma | Ž | 101 | - | - | - | 1 | 1 | 2 | 3 | 7 | 6 | 13 | 10 | 5 | 11 | 11 | 12 | 7 | 12 | - | - | |
| 173 | Koža, drugi malignomi | M | 354 | - | - | - | 1 | - | 3 | 3 | 5 | 6 | 23 | 25 | 41 | 43 | 63 | 52 | 30 | 59 | - | - | |
| | Skin, other malignancies | Ž | 394 | - | - | - | - | - | - | 4 | 3 | 11 | 16 | 18 | 17 | 45 | 40 | 80 | 51 | 109 | - | - | |
| 174 | Dojka | M | 5 | - | - | - | - | - | - | - | - | - | 1 | - | 1 | 1 | - | 1 | - | 1 | - | - | |
| | Breast | Ž | 840 | - | - | - | - | 3 | 2 | 17 | 30 | 63 | 91 | 70 | 94 | 100 | 124 | 113 | 59 | 74 | - | - | |
| 180 | Maternica, vrat | Ž | 211 | - | - | - | - | 1 | 5 | 26 | 27 | 32 | 25 | 19 | 15 | 17 | 15 | 11 | 7 | 11 | - | - | |
| | Uterus, cervix | | | | | | | | | | | | | | | | | | | | | | |
| 181 | Horioepiteliom | Ž | - | - | - | - | - | - | - | - | - | - | - | - | - | - | - | - | - | - | - | - | |
| | Chorioepithelioma | | | | | | | | | | | | | | | | | | | | | | |
| 182 | Maternica, telo, drugo | Ž | 262 | - | - | - | - | - | - | 1 | 2 | 9 | 23 | 24 | 26 | 49 | 51 | 33 | 25 | 19 | - | - | |
| | Uterus, corpus, etc. | | | | | | | | | | | | | | | | | | | | | | |
| 183 | Jajčnik, jajcevod, drugo | Ž | 178 | - | - | 2 | 1 | - | 3 | 3 | 1 | 13 | 21 | 13 | 22 | 26 | 31 | 17 | 13 | 12 | - | - | |
| | Ovary, Fallopian tube, etc. | | | | | | | | | | | | | | | | | | | | | | |
| 184 | Nožnica, vulva, drugo | Ž | 42 | - | - | - | - | - | - | - | 2 | 2 | 1 | - | 4 | 2 | 6 | 6 | 8 | 11 | - | - | |
| | Vagina, vulva, etc. | | | | | | | | | | | | | | | | | | | | | | |

cont. ↓

Tabela 4a. Nadaljevanje - continued

| Šifra MKB | Lokacija Site | Spol Sex | Vse starosti All ages | Starost Age | | | | | | | | | | | | | | | | | | |
|--------------|---|-------------|--------------------------------|----------------|----|-----|-----|-----|-----|-----|-----|-----|-----|-----|-----|-----|-----|-----|-----|-----|----|---|
| | | | | 0- | 5- | 10- | 15- | 20- | 25- | 30- | 35- | 40- | 45- | 50- | 55- | 60- | 65- | 70- | 75- | 80+ | ? | |
| 185 | Prostata Prostate | M | 305 | - | - | - | - | - | - | - | - | 1 | 1 | 1 | 9 | 14 | 38 | 67 | 70 | 40 | 64 | - |
| 186 | Modo Testis | M | 75 | - | - | 1 | 2 | 10 | 13 | 23 | 10 | 7 | 2 | 3 | 1 | 2 | - | 1 | - | - | - | - |
| 187 | Penis, obmodek, drugo Penis, epididymis, etc. | M | 8 | 1 | - | - | - | - | - | - | 1 | - | - | - | - | 1 | 4 | 1 | - | - | - | - |
| 188 | Mehur Bladder | M | 124 | - | - | - | - | - | - | - | - | 1 | - | 4 | 5 | 27 | 26 | 27 | 11 | 23 | - | |
| | | Ž | 52 | - | - | - | - | - | - | - | 2 | - | 1 | 5 | 3 | 3 | 10 | 11 | 5 | 12 | - | - |
| 189 | Ledvica, sečevod, drugo Kidney, ureter, etc. | M | 108 | 1 | - | - | - | - | - | 1 | - | 7 | 8 | 10 | 16 | 12 | 25 | 11 | 10 | 7 | - | |
| | | Ž | 75 | 1 | - | - | - | - | - | 3 | - | 1 | 2 | 2 | 9 | 8 | 16 | 21 | 3 | 9 | - | - |
| 190 | Okno Eye | M | 7 | - | - | - | - | - | - | - | - | - | - | 2 | - | 1 | 2 | 1 | 1 | - | - | |
| | | Ž | 7 | 1 | - | - | - | - | - | - | - | - | - | - | - | - | 4 | 1 | 1 | - | - | - |
| 191 | Možgani Brain | M | 56 | 2 | 3 | 1 | 3 | 2 | 4 | 4 | 2 | 3 | 6 | 3 | 9 | 3 | 6 | 2 | 2 | 1 | - | |
| | | Ž | 50 | 2 | - | 5 | - | - | 1 | 1 | 2 | 2 | 4 | 3 | 9 | 5 | 9 | 5 | 2 | - | - | - |
| 192 | Živčevje, drugo Nervous system, other | M | 4 | - | - | - | - | - | - | - | - | 1 | 1 | - | - | 1 | - | 1 | - | - | - | |
| | | Ž | 10 | 2 | - | 1 | - | - | - | - | 1 | 1 | - | - | 1 | 1 | 2 | 1 | - | - | - | - |
| 193 | Ščitnica Thyroid | M | 16 | - | - | - | 1 | 1 | 1 | - | - | 3 | 1 | 1 | 1 | 2 | 2 | 2 | - | 1 | - | |
| | | Ž | 47 | - | - | 2 | 1 | - | 1 | 4 | 1 | 4 | 4 | 4 | 4 | 3 | 8 | 5 | 3 | 3 | - | - |
| 194 | Endokrine žleze, druge Endocrine glands, other | M | 6 | 1 | - | - | 1 | - | - | - | - | - | - | - | 2 | - | 1 | - | 1 | - | - | |
| | | Ž | 4 | - | - | - | - | 1 | - | - | - | 1 | - | - | 1 | - | - | - | - | - | 1 | - |
| 195 | Slabo opred. lokaliz. Ill-defined site | M | 7 | - | - | - | - | - | - | - | - | - | 1 | 1 | 1 | 1 | 3 | - | - | - | - | |
| | | Ž | 23 | 1 | - | - | - | - | - | - | - | 1 | 1 | 1 | 1 | 2 | 4 | 4 | 3 | 5 | - | - |
| 196 | Metastaze v bezgavkah Lymph node metastases | M | 17 | - | - | - | - | - | - | - | 1 | 3 | - | 2 | 1 | 1 | 4 | 3 | 2 | - | - | |
| | | Ž | 17 | - | - | - | - | - | - | 1 | 1 | 1 | 1 | - | - | 3 | 3 | 1 | 2 | 4 | - | - |
| 197 | Met. v dihalih, prebavilih Respiratory, digestive tract met. | M | 74 | - | - | - | - | - | - | 1 | - | 1 | 1 | 3 | 7 | 8 | 13 | 15 | 10 | 15 | - | |
| | | Ž | 73 | - | - | - | - | 1 | - | 1 | - | 1 | 2 | 3 | 4 | 4 | 7 | 12 | 13 | 25 | - | - |
| 198 | Metastaze, druge Metastases, other | M | 28 | - | - | - | - | - | - | - | - | 1 | 3 | 2 | 3 | 8 | 6 | 3 | 2 | - | - | |
| | | Ž | 19 | - | - | - | - | - | - | - | 1 | - | 1 | - | 1 | - | 8 | 3 | 4 | 1 | - | - |
| 199 | Malignomi, neopredeljeni Malignancies, unspecified | M | 43 | - | - | - | - | - | - | - | 2 | 2 | 1 | 5 | 2 | 6 | 7 | 5 | 7 | 6 | - | |
| | | Ž | 43 | - | - | - | - | - | - | - | 1 | 1 | 1 | - | 2 | 6 | 5 | 9 | 10 | 8 | - | - |
| 200 | Ne-Hodgkinovi limfomi | M | 43 | - | - | - | - | 2 | - | 1 | 1 | 3 | 1 | 3 | 4 | 5 | 7 | 6 | 3 | 7 | - | |
| 202 | Non-Hodgkin's lymphomas | Ž | 55 | - | 1 | - | - | 2 | 4 | - | 3 | 3 | 8 | 1 | 5 | 4 | 6 | 8 | 5 | 5 | - | |
| 201 | Hodgkinov limfom Hodgkin's disease | M | 19 | - | 2 | 1 | 1 | 4 | 2 | 2 | 2 | 2 | - | 1 | 1 | 1 | - | - | - | - | - | |
| | | Ž | 19 | - | - | 1 | 1 | 3 | 1 | 4 | 2 | 1 | - | - | 1 | - | 2 | 1 | 2 | - | - | - |
| 203 | Plazmacitom Plasmacytoma | M | 19 | - | - | - | - | - | - | - | - | - | - | 2 | 2 | 3 | 3 | 2 | 3 | 4 | - | |
| | | Ž | 29 | - | - | - | - | - | - | - | - | - | - | 1 | 3 | 5 | 9 | 3 | 1 | 7 | - | - |
| 204.0 | Levkemija, limfat. akutna Leukaemia, lymphatic, acute | M | 6 | 1 | 1 | 2 | 1 | - | - | - | - | - | - | - | - | - | 1 | - | - | - | - | |
| | | Ž | 8 | 4 | - | - | 2 | - | - | 1 | - | - | - | - | - | - | - | - | - | 1 | - | - |

cont. ↓

Tabela 4a. Nadaljevanje - continued

| Šifra MKB ICD Site No. | Lokacija Site | Spol Sex | Vse starosti All ages | Starosti Age | | | | | | | | | | | | | | | | | | |
|----------------------------|---|-------------|--------------------------|-----------------|----|-----|-----|-----|-----|-----|-----|-----|-----|-----|-----|-----|-----|-----|-----|-----|---|---|
| | | | | 0- | 5- | 10- | 15- | 20- | 25- | 30- | 35- | 40- | 45- | 50- | 55- | 60- | 65- | 70- | 75- | 80+ | ? | |
| 204.1 | Levkemija, limfat. kron. Leukaemia, lymphatic, chronic | M | 24 | - | - | - | - | - | - | - | - | - | - | 1 | - | 2 | 3 | 1 | 7 | 4 | 6 | - |
| | | Ž | 20 | - | - | - | - | - | - | - | - | - | - | - | 1 | 1 | 1 | 4 | 5 | 2 | 6 | - |
| 205 | Levkemija, mieloična Leukaemia, myeloic | M | 30 | 1 | - | - | 2 | - | 1 | 1 | 1 | 1 | 1 | 1 | 4 | 5 | 6 | 1 | 2 | 3 | - | |
| | | Ž | 24 | - | - | - | - | 2 | - | - | 1 | 1 | - | 2 | 2 | 2 | 1 | 3 | 5 | 5 | - | |
| 206 | Levkemija, monocitna Leukaemia, monocytic | M | 1 | - | - | - | - | - | - | - | - | - | - | - | - | 1 | - | - | - | - | - | |
| | | Ž | - | - | - | - | - | - | - | - | - | - | - | - | - | - | - | - | - | - | - | - |
| 207 | Levkemije, druge Leukaemias, other | M | 4 | - | - | - | - | - | - | - | 1 | - | - | 1 | 1 | 1 | - | - | - | - | - | |
| | | Ž | 1 | - | - | - | - | - | - | - | - | - | - | - | - | 1 | - | - | - | - | - | - |
| 208 | Policitemija, prava Polycythemia vera | M | 6 | - | - | - | - | - | - | - | - | 1 | - | 1 | - | 1 | - | 1 | 1 | 1 | - | |
| | | Ž | 2 | - | - | - | - | - | - | - | - | - | - | - | - | - | - | - | - | - | 2 | - |
| 209 | Mielofibroza Myelofibrosis | M | 1 | - | - | - | - | - | - | - | - | - | - | - | - | - | 1 | - | - | - | - | |
| | | Ž | 2 | - | - | - | - | - | - | - | - | - | - | - | - | 1 | - | 1 | - | - | - | - |
| Zgoraj neupoštevani | | | | | | | | | | | | | | | | | | | | | | |
| Not included above | | | | | | | | | | | | | | | | | | | | | | |
| - | Dojka, in situ Breast, in situ | Ž | 17 | - | - | - | - | - | 1 | - | - | 3 | 2 | 1 | 4 | 3 | 1 | 2 | - | - | - | |
| - | Maternica, vrat, CIN III Uterus, cervix, CIN III | Ž | 664 | - | - | - | - | 32 | 134 | 183 | 124 | 109 | 44 | 17 | 7 | 4 | 7 | 2 | 1 | - | - | |
| - | Malignni melanom, in situ Malignant melanoma, in situ | M | 2 | - | - | - | - | - | - | - | 1 | - | - | - | - | - | - | - | 1 | - | - | |
| - | Mehur, in situ Urinary bladder, in situ | Ž | 13 | - | - | - | - | - | 1 | - | - | 1 | 1 | 2 | 1 | 2 | 4 | 1 | - | - | - | |
| - | Mehur, in situ Urinary bladder, in situ | M | 42 | - | - | - | - | - | 1 | - | - | 5 | 2 | 5 | 5 | 12 | 6 | 3 | 3 | - | - | |
| - | Mehur, in situ Urinary bladder, in situ | Ž | 14 | - | - | - | - | - | - | - | - | 1 | 1 | 2 | 1 | 3 | 2 | 1 | 3 | - | - | |
| 2250 | Možgani, benigni tumor | M | 19 | - | - | 1 | - | - | - | 1 | - | 1 | 3 | 4 | 3 | 3 | 1 | 2 | - | - | - | |
| + 2252 | Brain, benign tumor | Ž | 32 | - | - | - | - | - | - | 2 | 2 | 1 | 3 | 1 | 8 | 7 | 3 | 4 | 1 | - | - | |
| 2381 | Možgani, neopredeljeno Brain, unspecified | M | 8 | - | - | - | - | - | - | - | - | - | - | - | 1 | 3 | 1 | 1 | - | 2 | - | |
| | Možgani, neopredeljeno Brain, unspecified | Ž | 11 | - | - | - | - | - | - | 1 | 2 | - | 1 | 1 | 1 | - | 2 | 2 | 1 | - | - | |

Tabela 4b. Število novih primerov raka po lokaciji (MKB-10), spolu in starosti - Slovenija 1996

Table 4b. Number of new cancer cases by site (ICD-10), sex, and age - Slovenia 1996

| Šifra MKB | Lokacija Site | Spol Sex | Vse starosti All ages | Starost Age | | | | | | | | | | | | | | | | | |
|--------------|---|-------------|--------------------------------|----------------|----|-----|-----|-----|-----|-----|-----|-----|-----|-----|-----|------|------|------|-----|-----|---|
| | | | | 0- | 5- | 10- | 15- | 20- | 25- | 30- | 35- | 40- | 45- | 50- | 55- | 60- | 65- | 70- | 75- | 80+ | ? |
| C00 | Vse lokacije | Skupaj | 7 401 | 19 | 9 | 21 | 24 | 38 | 47 | 125 | 171 | 298 | 454 | 529 | 702 | 1019 | 1250 | 1085 | 631 | 979 | - |
| C96 | All sites | Total | | | | | | | | | | | | | | | | | | | |
| | | Moški | 3 669 | 7 | 6 | 7 | 16 | 23 | 28 | 46 | 57 | 113 | 196 | 275 | 402 | 604 | 683 | 525 | 281 | 400 | - |
| | | Male | | | | | | | | | | | | | | | | | | | |
| | | Ženske | 3 732 | 12 | 3 | 14 | 8 | 15 | 19 | 79 | 114 | 185 | 258 | 254 | 300 | 415 | 567 | 560 | 350 | 579 | - |
| | | Female | | | | | | | | | | | | | | | | | | | |
| C00 | Ustnica | M | 15 | - | - | - | - | - | - | - | - | 1 | 1 | - | 1 | 4 | 2 | 1 | 1 | 4 | - |
| | Lip | Ž | 4 | - | - | - | - | - | - | - | - | - | 1 | - | - | - | - | - | 2 | 1 | - |
| C01 | Baza jezika | M | 15 | - | - | - | - | - | - | - | - | 1 | 3 | 4 | 3 | 2 | 1 | 1 | - | - | - |
| | Base of tongue | Ž | 4 | - | - | - | - | - | - | - | - | - | 1 | 1 | - | 1 | 1 | - | - | - | - |
| C02 | Jezik, drugi deli | M | 22 | - | - | - | - | - | - | 2 | - | 1 | 5 | 4 | 3 | 4 | 1 | 2 | - | - | - |
| | Tongue, other & unspecified parts | Ž | 7 | - | - | - | - | - | - | - | - | 1 | 1 | - | 2 | 1 | - | - | 2 | - | - |
| C03 | Dlesen | M | 3 | - | - | - | - | - | - | - | - | - | - | - | 1 | 1 | - | - | 1 | - | - |
| | Gum | Ž | 2 | - | - | - | - | - | - | - | 1 | - | - | - | 1 | - | - | - | - | - | - |
| C04 | Ustno dno | M | 26 | - | - | - | - | - | - | - | 1 | 3 | 4 | 2 | 11 | 2 | 1 | 2 | - | - | - |
| | Floor of mouth | Ž | 9 | - | - | - | - | - | - | 1 | - | 1 | 1 | - | 1 | 3 | - | - | 2 | - | - |
| C05 | Nebo | M | 13 | - | - | - | - | - | - | - | 4 | - | 3 | 1 | 4 | 1 | - | - | - | - | - |
| | Palate | Ž | 1 | - | - | - | - | - | - | - | - | - | 1 | - | - | - | - | - | - | - | - |
| C06 | Usta, drugi deli | M | 16 | - | - | - | - | - | - | - | 1 | 3 | 2 | 2 | 3 | 1 | 1 | 2 | 1 | - | - |
| | Mouth, other & unspecified parts | Ž | 2 | - | - | - | - | - | - | - | 1 | - | - | 1 | - | - | - | - | - | - | - |
| C07 | Parotidna žleza | M | 6 | - | - | - | - | - | - | - | - | 1 | - | - | 2 | 1 | 1 | - | 1 | - | - |
| | Parotid gland | Ž | 7 | - | - | - | - | - | - | 1 | 1 | - | - | 2 | 1 | - | - | - | 2 | - | - |
| C08 | Druge in neopredeljene velike žleze slinavke | M | 1 | - | - | - | - | - | - | - | - | 1 | - | - | - | - | - | - | - | - | - |
| | Other & unspec. major salivary glands | Ž | - | - | - | - | - | - | - | - | - | - | - | - | - | - | - | - | - | - | - |
| C09 | Tonzila | M | 21 | - | - | - | - | - | - | - | 1 | 2 | 4 | 6 | 4 | 2 | 2 | - | - | - | - |
| | Tonsil | Ž | 2 | - | - | - | - | - | - | 1 | - | - | 1 | - | - | - | - | - | - | - | - |
| C10 | Orofarinks | M | 59 | - | - | - | - | - | - | 1 | 3 | 11 | 7 | 15 | 11 | 7 | 3 | 1 | - | - | - |
| | Oropharynx | Ž | 5 | - | - | - | - | - | - | - | 2 | - | - | 1 | - | 1 | - | - | 1 | - | - |
| C11 | Nazofarinks | M | 9 | - | - | 1 | - | - | - | - | 1 | 1 | 2 | 1 | 1 | 1 | 1 | - | - | - | - |
| | Nasopharynx | Ž | 3 | - | - | - | - | - | - | - | - | - | 1 | - | 1 | - | - | - | 1 | - | - |
| C12 | Piriformni sinus | M | 30 | - | - | - | - | - | - | - | 2 | 3 | 5 | 9 | 4 | 4 | 2 | 1 | - | - | - |
| | Pyriform sinus | Ž | 1 | - | - | - | - | - | - | - | - | - | - | - | 1 | - | - | - | - | - | - |
| C13 | Hipofarinks | M | 20 | - | - | - | - | - | - | - | 2 | 4 | 5 | 2 | 4 | 3 | - | - | - | - | - |
| | Hypopharynx | Ž | 1 | - | - | - | - | - | - | - | - | 1 | - | - | - | - | - | - | - | - | - |

cont. ↓

Tabela 4b. Nadaljevanje - continued

| Šifra MKB | Lokacija Site | Spol Sex | Vse starosti All ages | Starost Age | | | | | | | | | | | | | | | | | | |
|--------------|---|-------------|--------------------------------|----------------|----|-----|-----|-----|-----|-----|-----|-----|-----|-----|-----|-----|-----|-----|-----|-----|---|---|
| | | | | 0- | 5- | 10- | 15- | 20- | 25- | 30- | 35- | 40- | 45- | 50- | 55- | 60- | 65- | 70- | 75- | 80+ | ? | |
| C14 | Druga in slabo opred. mesta na ustnici, v ustni votlini in farinksu | M | 1 | - | - | - | - | - | - | - | - | - | - | - | - | - | - | - | - | 1 | - | - |
| | Other and ill defined sites in the lip, oral cavity & pharynx | Ž | - | - | - | - | - | - | - | - | - | - | - | - | - | - | - | - | - | - | - | - |
| C15 | Požiralnik | M | 84 | - | - | - | - | - | - | - | 1 | 2 | 4 | 8 | 20 | 15 | 18 | 7 | 3 | 6 | - | - |
| | Oesophagus | Ž | 11 | - | - | - | - | - | - | - | 1 | - | 1 | - | 1 | 1 | 2 | 1 | 1 | 3 | - | - |
| C16 | Želodec | M | 265 | - | - | - | - | - | - | 1 | 1 | 5 | 12 | 15 | 23 | 40 | 47 | 45 | 27 | 49 | - | - |
| | Stomach | Ž | 185 | - | - | - | - | - | - | 4 | 11 | 4 | 6 | 13 | 11 | 12 | 30 | 32 | 18 | 44 | - | - |
| C17 | Tanko črevo | M | 6 | - | - | - | - | - | - | - | - | - | - | - | 1 | 2 | 1 | 1 | - | 1 | - | - |
| | Small intestine | Ž | 4 | - | - | - | - | - | - | - | 1 | - | - | - | - | - | - | - | 1 | - | 2 | - |
| C18 | Debelo črevo | M | 255 | - | - | - | - | - | - | 3 | 5 | 12 | 17 | 30 | 41 | 53 | 34 | 23 | 37 | - | - | |
| | Colon | Ž | 236 | - | - | - | - | - | - | 1 | 2 | 3 | 10 | 13 | 11 | 26 | 39 | 40 | 30 | 61 | - | - |
| C19 | Rektosigmoidna zveza | M | 36 | - | - | - | - | - | - | 1 | 1 | - | 3 | 4 | 6 | 9 | 7 | 4 | 1 | - | - | |
| | Rectosigmoid junction | Ž | 38 | - | - | - | - | - | - | 1 | - | 1 | 2 | 2 | 3 | 5 | 5 | 6 | 4 | 9 | - | - |
| C20 | Rektum | M | 177 | - | - | - | - | - | 1 | - | 1 | 2 | 8 | 8 | 23 | 31 | 39 | 29 | 16 | 19 | - | - |
| | Rectum | Ž | 137 | - | - | - | - | - | - | 2 | 4 | 3 | 11 | 7 | 20 | 26 | 22 | 16 | 26 | - | - | |
| C21 | Anus in analni kanal | M | 5 | - | - | - | - | - | - | - | - | - | 1 | - | 3 | - | - | - | 1 | - | - | - |
| | Anus & anal canal | Ž | 4 | - | - | - | - | - | - | 1 | - | - | - | - | - | - | - | 2 | 1 | - | - | - |
| C22 | Jetra in intrahepat. vodi | M | 53 | - | - | - | - | - | - | - | 1 | - | 5 | 6 | 13 | 10 | 9 | 4 | 5 | - | - | |
| | Liver & intrahepatic bile ducts | Ž | 41 | - | - | - | - | - | - | - | 1 | 1 | 3 | 1 | 2 | 12 | 11 | 3 | 7 | - | - | |
| C23 | Žolčnik | M | 9 | - | - | - | - | - | - | - | - | - | - | - | - | 3 | 1 | - | 2 | 3 | - | - |
| | Gallbladder | Ž | 47 | - | - | - | - | - | - | - | - | - | 1 | 2 | 3 | 8 | 10 | 9 | 4 | 10 | - | - |
| C24 | Drugi in neopredeljeni deli biliarnega trakta | M | 24 | - | - | - | - | - | - | 1 | - | 1 | 4 | - | 4 | 6 | 4 | 2 | 2 | - | - | |
| | Biliary tract, other & unspecified parts | Ž | 22 | - | - | - | - | - | - | 1 | - | - | - | - | 3 | - | 4 | 3 | 4 | 7 | - | - |
| C25 | Trebušna slinavka | M | 81 | - | - | - | - | - | 1 | 2 | 1 | 5 | 3 | 10 | 13 | 18 | 13 | 8 | 7 | - | - | |
| | Pancreas | Ž | 114 | - | - | - | - | - | 1 | - | 1 | 2 | 5 | 6 | 10 | 15 | 24 | 16 | 34 | - | - | |
| C26 | Druga in slabo opredeljena mesta v preb. organih | M | 6 | - | - | - | - | - | - | - | - | - | - | - | 1 | 1 | 2 | - | 2 | - | - | |
| | Other & ill-defined digestive organs | Ž | 5 | - | - | - | - | - | - | - | - | - | - | - | 2 | - | - | 1 | - | 2 | - | - |
| C30 | Nosna votlina in srednje uho | M | 1 | - | - | - | - | - | - | 1 | - | - | - | - | - | - | - | - | - | - | - | - |
| | Nasal cavity & middle ear | Ž | 3 | - | - | - | - | - | - | - | - | - | - | - | - | 1 | 1 | - | - | 1 | - | - |
| C31 | Paranasalni sinusi | M | 8 | - | - | - | - | - | 1 | - | - | 2 | - | 1 | 2 | 2 | - | - | - | - | - | - |
| | Accessory sinuses | Ž | 6 | - | - | 1 | - | - | - | - | - | 2 | - | - | - | - | 2 | - | - | 1 | - | - |
| C32 | Grlo | M | 90 | - | - | - | - | - | 1 | - | 7 | 8 | 7 | 15 | 20 | 17 | 6 | 2 | 7 | - | - | - |
| | Larynx | Ž | 10 | - | - | - | - | - | - | 1 | 1 | - | 1 | - | 2 | 2 | 3 | - | - | - | - | - |
| C33 | Sapnik | M | 1 | - | - | - | - | - | - | - | - | - | - | - | - | 1 | - | - | - | - | - | - |
| | Trachea | Ž | - | - | - | - | - | - | - | - | - | - | - | - | - | - | - | - | - | - | - | - |

cont. ↓

Tabela 4b. Nadaljevanje - continued

| Šifra MKB ICD Site No. | Lokacija Site | Spol Sex | Vse starosti All ages | Starost Age | | | | | | | | | | | | | | | | | |
|------------------------------|--|-------------|--------------------------|----------------|----|-----|-----|-----|-----|-----|-----|-----|-----|-----|-----|-----|-----|-----|-----|-----|---|
| | | | | 0- | 5- | 10- | 15- | 20- | 25- | 30- | 35- | 40- | 45- | 50- | 55- | 60- | 65- | 70- | 75- | 80+ | ? |
| C34 | Sapnica in pljuča Bronchus & lung | M | 785 | - | - | - | - | - | - | - | 7 | 14 | 50 | 72 | 89 | 162 | 164 | 129 | 46 | 52 | - |
| | | Ž | 167 | - | - | - | - | - | - | - | 1 | 4 | 9 | 18 | 14 | 18 | 30 | 36 | 17 | 20 | - |
| C37 | Timus Thymus | M | 2 | - | - | - | 1 | - | - | - | - | - | - | - | 1 | - | - | - | - | - | - |
| | | Ž | 2 | - | - | - | - | - | - | - | - | 1 | - | - | 1 | - | - | - | - | - | - |
| C38 | Srce, mediastinum, plevra Heart, mediastinum & pleura | M | 6 | - | - | - | - | - | - | - | - | - | - | - | - | - | - | 5 | - | - | - |
| | | Ž | 1 | - | - | - | - | - | - | - | - | - | - | - | - | - | - | - | - | 1 | - |
| C39 | Druga in slabo opr. mesta v dihalih in prsni organih Other & ill-defined sites in the resp. system & intrathoracic organs | M | - | - | - | - | - | - | - | - | - | - | - | - | - | - | - | - | - | - | - |
| | | Ž | - | - | - | - | - | - | - | - | - | - | - | - | - | - | - | - | - | - | - |
| C40 | Kosti, sklepni hrust. udov Bone & articular cartilage of limbs | M | 3 | - | - | 1 | 1 | - | - | - | - | - | - | - | 1 | - | - | - | - | - | - |
| | | Ž | 5 | - | 2 | - | 1 | 1 | - | 1 | - | - | - | - | - | - | - | - | - | - | - |
| C41 | Kosti, sklepni hrust., drugje Bone & articular cartilage of other & unspecified parts | M | 1 | - | - | - | - | 1 | - | - | - | - | - | - | - | - | - | - | - | - | - |
| | | Ž | - | - | - | - | - | - | - | - | - | - | - | - | - | - | - | - | - | - | - |
| C43 | Malignni melanom kože Malignant melanoma of skin | M | 78 | - | - | - | 1 | 2 | 1 | 5 | 4 | 9 | 8 | 9 | 7 | 12 | 4 | 9 | 3 | 4 | - |
| | | Ž | 101 | - | - | - | 1 | 1 | 2 | 3 | 7 | 6 | 13 | 10 | 5 | 11 | 11 | 12 | 7 | 12 | - |
| C44 | Druge maligne neopl. kože Skin, other malignomas | M | 349 | - | - | - | 1 | - | - | 3 | 5 | 6 | 23 | 25 | 40 | 43 | 63 | 51 | 30 | 59 | - |
| | | Ž | 397 | - | - | - | - | - | - | 4 | 4 | 11 | 16 | 18 | 18 | 47 | 40 | 79 | 51 | 109 | - |
| C45 | Mezoteliom Mesothelioma | M | 4 | - | - | - | - | - | - | - | - | - | - | - | 1 | 2 | - | 1 | - | - | - |
| | | Ž | 3 | - | - | - | - | - | - | - | - | 1 | - | - | - | - | 2 | - | - | - | - |
| C46 | Kaposijev sarkom Kaposi's sarcoma | M | 1 | - | - | - | - | - | 1 | - | - | - | - | - | - | - | - | - | - | - | - |
| | | Ž | - | - | - | - | - | - | - | - | - | - | - | - | - | - | - | - | - | - | - |
| C47 | Periferni živci in avtonomno živčevje Peripheral nerves & autonomic nervous system | M | 2 | - | - | - | - | - | - | - | - | 1 | 1 | - | - | - | - | - | - | - | - |
| | | Ž | 2 | - | - | - | - | - | - | - | - | - | - | - | 1 | - | 1 | - | - | - | - |
| C48 | Peritonej in retroperitonej Retroperitoneum & peritoneum | M | 8 | - | - | - | 1 | 1 | 1 | 1 | - | 1 | - | - | - | - | 2 | 1 | - | - | - |
| | | Ž | 9 | 1 | - | - | - | - | - | - | - | - | 1 | 1 | - | 1 | 1 | 2 | 1 | 1 | - |
| C49 | Drugo vezivno in mehko tkivo Other connective and soft tissue | M | 14 | - | - | - | 1 | - | - | - | 1 | 2 | - | 3 | - | 3 | 1 | 2 | 1 | - | - |
| | | Ž | 20 | - | - | 2 | 1 | - | - | 1 | 2 | 5 | 1 | 1 | - | - | 2 | 2 | 1 | 2 | - |
| C50 | Dojka Breast | M | 5 | - | - | - | - | - | - | - | - | - | 1 | - | 1 | 1 | - | 1 | - | 1 | - |
| | | Ž | 833 | - | - | - | - | 3 | 2 | 17 | 29 | 63 | 91 | 70 | 94 | 98 | 123 | 112 | 58 | 73 | - |
| C51 | Žensko zunanje spolovilo Vulva | Ž | 30 | - | - | - | - | - | - | 2 | 1 | - | - | 4 | 2 | 4 | 3 | 7 | 7 | - | - |
| C52 | Nožnica Vagina | Ž | 9 | - | - | - | - | - | - | - | - | 1 | 1 | - | - | - | - | 2 | 1 | 4 | - |
| C53 | Maternični vrat Cervix uteri | Ž | 211 | - | - | - | - | 1 | 5 | 26 | 27 | 32 | 25 | 19 | 15 | 17 | 15 | 11 | 7 | 11 | - |

cont. ↓

Tabela 4b. Nadaljevanje - continued

| Šifra MKB | Lokacija Site | Spol Sex | Vse starosti All ages | Starost Age | | | | | | | | | | | | | | | | | |
|--------------|---|-------------|--------------------------------|----------------|----|-----|-----|-----|-----|-----|-----|-----|-----|-----|-----|-----|-----|-----|-----|-----|---|
| | | | | 0- | 5- | 10- | 15- | 20- | 25- | 30- | 35- | 40- | 45- | 50- | 55- | 60- | 65- | 70- | 75- | 80+ | ? |
| C54 | Maternično telo Corpus uteri | Ž | 243 | - | - | - | - | - | - | 1 | 2 | 7 | 22 | 24 | 24 | 45 | 48 | 29 | 24 | 17 | - |
| C55 | Maternica, neopredeljeno Uterus, unspecified part | Ž | 19 | - | - | - | - | - | - | - | - | 2 | 1 | - | 2 | 4 | 3 | 4 | 1 | 2 | - |
| C56 | Jajčnik Ovary | Ž | 174 | - | - | 2 | 1 | - | 3 | 3 | 1 | 13 | 20 | 13 | 22 | 25 | 31 | 16 | 12 | 12 | - |
| C57 | Drugi in neopredeljeni ženski spolni organi Other & unspecified parts of female genital organs | Ž | 7 | - | - | - | - | - | - | - | - | - | 1 | - | - | 1 | 2 | 2 | 1 | - | - |
| C58 | Posteljica Placenta | Ž | - | - | - | - | - | - | - | - | - | - | - | - | - | - | - | - | - | - | - |
| C60 | Penis Penis | M | 7 | - | - | - | - | - | - | 1 | - | - | - | - | 1 | 4 | 1 | - | - | - | - |
| C61 | Prostata Prostate | M | 305 | - | - | - | - | - | - | 1 | 1 | 1 | 9 | 14 | 38 | 67 | 70 | 40 | 64 | - | - |
| C62 | Modo Testis | M | 75 | - | - | 1 | 2 | 10 | 13 | 23 | 10 | 7 | 2 | 3 | 1 | 2 | - | 1 | - | - | - |
| C63 | Drugi in neopredeljeni moški spolni organi Other & unspecified male genital organs | M | 3 | 1 | - | - | - | - | - | - | - | - | - | - | - | - | 1 | - | 1 | - | - |
| C64 | Ledvica razen meha Kidney, except renal pelvis | M | 96 | 1 | - | - | - | - | - | 1 | - | 6 | 7 | 10 | 13 | 12 | 25 | 7 | 8 | 6 | - |
| | | Ž | 67 | 1 | - | - | - | - | - | 3 | - | 1 | 2 | 2 | 8 | 8 | 14 | 19 | 2 | 7 | - |
| C65 | Ledvični meh Renal pelvis | M | 7 | - | - | - | - | - | - | - | - | 1 | 1 | - | 3 | - | - | 1 | 1 | - | - |
| | | Ž | 4 | - | - | - | - | - | - | - | - | - | - | - | 1 | - | 1 | - | 1 | 1 | - |
| C66 | Sečevod Ureter | M | 3 | - | - | - | - | - | - | - | - | - | - | - | - | - | - | 2 | 1 | - | - |
| | | Ž | 2 | - | - | - | - | - | - | - | - | - | - | - | - | - | - | 1 | 1 | - | - |
| C67 | Sečni mehur Bladder | M | 124 | - | - | - | - | - | - | - | - | 1 | - | 4 | 5 | 27 | 26 | 27 | 11 | 23 | - |
| | | Ž | 52 | - | - | - | - | - | - | - | 2 | - | 1 | 5 | 3 | 3 | 10 | 11 | 5 | 12 | - |
| C68 | Drugi in neopredeljeni sečni organi Other & unspecified urinary organs | M | 2 | - | - | - | - | - | - | - | - | - | - | - | - | - | - | 1 | - | 1 | - |
| | | Ž | 2 | - | - | - | - | - | - | - | - | - | - | - | - | - | - | - | 1 | - | 1 |
| C69 | Oko in očesni adneksi Eye and adnexa | M | 8 | - | - | - | - | - | - | - | - | - | - | 2 | - | 1 | 2 | 1 | 1 | 1 | - |
| | | Ž | 7 | 1 | - | - | - | - | - | - | - | - | - | - | - | - | - | 4 | 1 | 1 | - |
| C70 | Meninge Meninges | M | 2 | - | - | - | - | - | - | - | - | - | - | - | - | 1 | - | 1 | - | - | - |
| | | Ž | 1 | - | - | 1 | - | - | - | - | - | - | - | - | - | - | - | - | - | - | - |
| C71 | Možgani Brain | M | 54 | 2 | 3 | 1 | 3 | 1 | 4 | 4 | 2 | 3 | 6 | 3 | 8 | 3 | 6 | 2 | 2 | 1 | - |
| | | Ž | 48 | 2 | - | 5 | - | - | 1 | 1 | 2 | 1 | 4 | 3 | 9 | 5 | 9 | 5 | 1 | - | - |

cont. ↓

Tabela 4b. Nadaljevanje - continued

| Šifra MKB | Lokacija Site | Spol Sex | Vse starosti All ages | Starost Age | | | | | | | | | | | | | | | | | |
|--------------|--|-------------|--------------------------------|----------------|----|-----|-----|-----|-----|-----|-----|-----|-----|-----|-----|-----|-----|-----|-----|-----|---|
| | | | | 0- | 5- | 10- | 15- | 20- | 25- | 30- | 35- | 40- | 45- | 50- | 55- | 60- | 65- | 70- | 75- | 80+ | ? |
| C72 | Hrbtni mozeg, možg. živci in drugi deli CŽS Spinal cord, cranial nerves & other parts of CNS | M | - | - | - | - | - | - | - | - | - | - | - | - | - | - | - | - | - | - | |
| | | Ž | 5 | 1 | - | - | - | - | - | - | 1 | 1 | - | - | - | 1 | 1 | - | - | - | - |
| C73 | Ščitnica Thyroid gland | M | 16 | - | - | - | 1 | 1 | 1 | - | - | 3 | 1 | 1 | 1 | 2 | 2 | 2 | - | 1 | - |
| | | Ž | 45 | - | - | 2 | 1 | - | 1 | 4 | 1 | 4 | 4 | 4 | 4 | 3 | 8 | 4 | 2 | 3 | - |
| C74 | Nadledvična žleza Adrenal gland | M | 3 | - | - | - | - | - | - | - | - | - | - | - | 1 | - | 1 | - | 1 | - | - |
| | | Ž | 2 | - | - | - | - | 1 | - | - | - | - | - | - | - | - | - | - | - | - | 1 |
| C75 | Druge endokrine žleze in sorodne strukture Other endocr. glands & related struct. | M | 1 | 1 | - | - | - | - | - | - | - | - | - | - | - | - | - | - | - | - | - |
| | | Ž | - | - | - | - | - | - | - | - | - | - | - | - | - | - | - | - | - | - | - |
| C76 | Druga in slabo opredeljena mesta Other & ill defined sites | M | 6 | - | - | - | - | - | - | - | - | 1 | 1 | 1 | - | 3 | - | - | - | - | - |
| | | Ž | 24 | 1 | - | - | - | - | - | - | - | 1 | 2 | 1 | 1 | 2 | 4 | 4 | 3 | 5 | - |
| C77 | Metastaza in neopred. maligna neopl. bezgavk Metastasis & unspecified malignant neoplasm of lymph nodes | M | 17 | - | - | - | - | - | - | 1 | 3 | - | 2 | 1 | 1 | 4 | 3 | 2 | - | - | - |
| | | Ž | 16 | - | - | - | - | - | 1 | 1 | 1 | - | - | - | 3 | 3 | 1 | 2 | 4 | - | |
| C78 | Metastaze dihal in prebavil Metastases of respir. & digest. organs | M | 61 | - | - | - | - | - | 1 | - | - | 1 | 3 | 6 | 6 | 10 | 13 | 8 | 13 | - | |
| | | Ž | 62 | - | - | - | 1 | - | 1 | - | 1 | 2 | 3 | 4 | 4 | 7 | 7 | 11 | 21 | - | |
| C79 | Metastaze, drugje Metastases of other sites | M | 29 | - | - | - | - | - | - | 1 | 3 | 2 | 3 | 9 | 6 | 3 | 2 | - | - | - | |
| | | Ž | 19 | - | - | - | - | - | - | 1 | - | 1 | - | 1 | - | 8 | 3 | 4 | 1 | - | |
| C80 | Maligna neoplazma brez opredeljenega mesta Malignant neoplasm without specification of site | M | 42 | - | - | - | - | - | - | 2 | 2 | 1 | 5 | 2 | 5 | 7 | 5 | 7 | 6 | - | |
| | | Ž | 43 | - | - | - | - | - | - | 1 | 1 | 1 | - | 2 | 6 | 5 | 9 | 10 | 8 | - | |
| C81 | Hodgkinova bolezen Hodgkin's disease | M | 19 | - | 2 | 1 | 1 | 4 | 2 | 2 | 2 | 2 | - | 1 | 1 | 1 | - | - | - | - | |
| | | Ž | 19 | - | - | 1 | 1 | 3 | 1 | 4 | 2 | 1 | - | - | 1 | - | 2 | 1 | 2 | - | |
| C82 | Folikul. ne-Hodgk. limfom Follicular non-Hodgkin's lymphoma | M | - | - | - | - | - | - | - | - | - | - | - | - | - | - | - | - | - | - | |
| | | Ž | 1 | - | - | - | - | - | - | - | - | 1 | - | - | - | - | - | - | - | - | |
| C83 | Difuzni ne-Hodgk. limfom Diffuse non-Hodgkin's lymphoma | M | 43 | - | - | - | 2 | - | 1 | 2 | 3 | 2 | 1 | 3 | 5 | 10 | 7 | 2 | 5 | - | |
| | | Ž | 41 | - | 1 | - | 1 | 3 | - | - | 3 | 6 | - | 5 | 4 | 5 | 8 | 3 | 2 | - | |
| C84 | Limfomi celic T in kožni limfom celic T Peripheral & cutaneous T-cell lymphomas | M | 3 | - | - | - | - | - | - | - | - | - | - | 1 | 1 | - | - | - | 1 | - | |
| | | Ž | 1 | - | - | - | - | - | - | - | - | - | - | - | - | 1 | - | - | - | - | |
| C85 | Druge in neopred. vrste ne-Hodgk. limfoma Other & unspecified types of non-Hodgkin's lymphoma | M | 41 | - | - | - | 1 | 3 | - | 2 | 3 | 1 | 4 | 6 | 8 | 6 | 2 | 2 | 3 | - | |
| | | Ž | 42 | - | - | - | 1 | 1 | - | 4 | 1 | 3 | 2 | 1 | 5 | 3 | 8 | 7 | 6 | - | |
| C90 | Difuzni plazmocitom in malig. neopl. plazmocitov Multiple myeloma and malignant plasma cell neoplasms | M | 21 | - | - | - | - | - | - | - | - | - | 3 | 2 | 3 | 3 | 2 | 4 | 4 | - | |
| | | Ž | 30 | - | - | - | - | - | - | - | - | - | 1 | 3 | 5 | 9 | 3 | 1 | 8 | - | |

cont. ↓

Tabela 4b. Nadaljevanje - continued

| Šifra MKB | Lokacija | Spol | Vse starosti | Starost | | | | | | | | | | | | | | | | | |
|----------------------------|--|------|--------------|---------|----|-----|-----|-----|-----|-----|-----|-----|-----|-----|-----|-----|-----|-----|-----|-----|---|
| | | | | 0- | 5- | 10- | 15- | 20- | 25- | 30- | 35- | 40- | 45- | 50- | 55- | 60- | 65- | 70- | 75- | 80+ | ? |
| ICD No. | Site | Sex | All ages | Age | | | | | | | | | | | | | | | | | |
| C91 | Limfatična levkemija Lymphoid leukaemia | M | 32 | 1 | 1 | 2 | 1 | - | - | - | 1 | - | 1 | - | 3 | 3 | 2 | 7 | 4 | 6 | - |
| | | Ž | 28 | 4 | - | - | 2 | - | - | 1 | - | - | - | 1 | 1 | 1 | 4 | 5 | 2 | 7 | - |
| C92 | Mieloična levkemija Myeloid leukaemia | M | 30 | 1 | - | - | 2 | - | 1 | 1 | 1 | 1 | 1 | 1 | 4 | 5 | 6 | 1 | 2 | 3 | - |
| | | Ž | 24 | - | - | - | 2 | - | - | 1 | 1 | - | 2 | 2 | 2 | 1 | 3 | 5 | 5 | - | |
| C93 | Monocitna levkemija Monocytic leukaemia | M | 1 | - | - | - | - | - | - | - | - | - | - | - | 1 | - | - | - | - | - | - |
| | | Ž | - | - | - | - | - | - | - | - | - | - | - | - | - | - | - | - | - | - | - |
| C94 | Druge opred. levkemije Other leukaemias of specified cells | M | - | - | - | - | - | - | - | - | - | - | - | - | - | - | - | - | - | - | - |
| | | Ž | - | - | - | - | - | - | - | - | - | - | - | - | - | - | - | - | - | - | - |
| C95 | Levkemija z neopr. cel. tipom Leukaemia, unspecified cell type | M | 1 | - | - | - | - | - | - | - | - | - | - | - | - | 1 | - | - | - | - | - |
| | | Ž | 1 | - | - | - | - | - | - | - | - | - | - | - | 1 | - | - | - | - | - | - |
| C96 | Druge in neopred. maligne neopl. limfat., krvotvornega in sorodnega tkiva Other & unspecified malignant neopl. of lymphoid, haematopoietic & related tissue | M | 1 | - | - | - | - | - | - | - | - | - | - | - | - | - | - | - | - | 1 | - |
| | | Ž | 2 | 1 | - | - | - | - | - | - | - | - | - | - | - | - | - | - | - | - | 1 |
| Zgoraj neupoštevani | | | | | | | | | | | | | | | | | | | | | |
| Not included above | | | | | | | | | | | | | | | | | | | | | |
| D05 | Dojka, in situ Breast, in situ | Ž | 17 | - | - | - | - | - | - | 1 | - | - | 3 | 2 | 1 | 4 | 3 | 1 | 2 | - | - |
| D06 | Maternični vrat, CIN III Cervix uteri, in situ | Ž | 664 | - | - | - | 32 | 134 | 183 | 124 | 109 | 44 | 17 | 7 | 4 | 7 | 2 | 1 | - | - | |
| D03 | Melanom, in situ Melanoma in situ | M | 2 | - | - | - | - | - | - | 1 | - | - | - | - | - | - | - | 1 | - | - | |
| | | Ž | 13 | - | - | - | - | - | 1 | - | 1 | 1 | 2 | 1 | 2 | 4 | 1 | - | - | | |
| D090 | Karcinom in situ mehurja Bladder, in situ | M | 42 | - | - | - | - | 1 | - | - | 5 | 2 | 5 | 5 | 12 | 6 | 3 | 3 | - | | |
| | | Ž | 14 | - | - | - | - | - | - | - | 1 | 1 | 2 | 1 | 3 | 2 | 1 | 3 | - | | |
| D45 | Policitemija vera Polycythaemia vera | M | 6 | - | - | - | - | - | - | 1 | - | 1 | - | 1 | - | 1 | 1 | 1 | - | | |
| | | Ž | 2 | - | - | - | - | - | - | - | - | - | - | - | - | - | - | 2 | - | | |
| D47 | Druge neopl. negotovega značaja limfat., krvotvor. in sorodnega tkiva Other neopl. of uncertain or unknown behaviour of lymphoid, haematopoietic & related tissue | M | 1 | - | - | - | - | - | - | - | - | - | - | - | - | 1 | - | - | - | | |
| | | Ž | 2 | - | - | - | - | - | - | - | - | - | - | - | 1 | - | 1 | - | - | | |
| D32 | Meninge, benigna neoplazma Benign neoplasm of meninges | M | 19 | - | - | 1 | - | - | - | 1 | - | 1 | 3 | 4 | 3 | 3 | 1 | 2 | - | | |
| | | Ž | 28 | - | - | - | - | - | - | 1 | 1 | 1 | 3 | 1 | 7 | 6 | 3 | 4 | 1 | | |
| D33 | CŽS, benigna neoplazma Brain & other parts of CNS | M | - | - | - | - | - | - | - | - | - | - | - | - | - | - | - | - | - | | |
| | | Ž | 4 | - | - | - | - | - | 1 | 1 | - | - | - | 1 | 1 | - | - | - | | | |
| D43 | CŽS, neopredeljeno CNS, uncertain or unknown | M | 8 | - | - | - | - | - | - | - | - | - | - | 1 | 3 | 1 | 1 | - | 2 | | |
| | | Ž | 11 | - | - | - | - | - | - | 1 | 2 | - | 1 | 1 | 1 | - | 2 | 2 | 1 | | |

Tabela 5. Incidenca raka na 100 000 prebivalcev po spolu in starosti ter kumulativna stopnja (KS) po lokaciji - Slovenija 1996

Table 5. Cancer incidence per 100 000 population by sex and age, and cumulative rate (CR) by site - Slovenia 1996

| Šifra MKB ICD No. | Lokacija Site | Spol Sex | Vse starosti All ages | Starost Age | | | | | | | | | | | | | | | KS/CR 0-74 | | |
|----------------------|-----------------------------------|------------------|--------------------------|----------------|-----|-------|-------|-------|-------|-------|-------|-------|-------|-------|-------|--------|--------|--------|---------------|--------|------|
| | | | | 0-4 | 5-9 | 10-14 | 15-19 | 20-24 | 25-29 | 30-34 | 35-39 | 40-44 | 45-49 | 50-54 | 55-59 | 60-64 | 65-69 | 70-74 | | 75-79 | 80+ |
| 140 209 | Vse lokacije All sites | Skupaj Total | 373.9 | 18.5 | 7.5 | 15.7 | 16.0 | 26.1 | 33.0 | 81.8 | 111.4 | 185.8 | 313.2 | 475.1 | 630.0 | 967.5 | 1320.6 | 1516.0 | 1752.4 | 1986.0 | 28.6 |
| | | Moški Male | 382.7 | 14.0 | 9.8 | 10.2 | 20.7 | 30.9 | 39.4 | 60.4 | 74.0 | 138.2 | 265.3 | 497.0 | 737.7 | 1249.6 | 1721.7 | 2157.3 | 2407.0 | 2811.5 | 35.1 |
| | | Ženske Female | 365.6 | 23.2 | 5.2 | 21.4 | 11.0 | 21.0 | 26.7 | 102.9 | 148.9 | 235.6 | 363.0 | 453.3 | 526.8 | 728.3 | 1030.8 | 1185.5 | 1437.5 | 1651.3 | 24.4 |
| 140 | Ustnica Lip | M | 1.6 | - | - | - | - | - | - | - | - | 1.2 | 1.4 | - | 1.8 | 8.3 | 5.0 | 4.1 | 8.5 | 28.0 | 0.1 |
| | | Ž | 0.4 | - | - | - | - | - | - | - | - | - | 1.4 | - | - | - | - | - | 8.2 | 2.8 | - |
| 141 | Jezik Tongue | M | 3.9 | - | - | - | - | - | - | - | 2.6 | - | 2.7 | 14.4 | 14.7 | 12.4 | 15.1 | 8.2 | 25.6 | - | 0.4 |
| | | Ž | 1.1 | - | - | - | - | - | - | - | - | - | 1.4 | 3.6 | 1.8 | 3.5 | 3.6 | 2.1 | - | 5.7 | 0.1 |
| 142 | Slinavke Salivary glands | M | 0.9 | - | - | - | - | - | - | - | - | - | 2.7 | - | - | 6.2 | 5.0 | 4.1 | - | 7.0 | 0.1 |
| | | Ž | 0.9 | - | - | - | - | - | - | - | 1.3 | 1.3 | 1.4 | - | 3.5 | 3.5 | - | - | - | 5.7 | 0.1 |
| 143 | Dlesni Gum | M | 0.4 | - | - | - | - | - | - | - | - | - | - | - | - | 4.1 | 2.5 | - | - | 7.0 | - |
| | | Ž | 0.2 | - | - | - | - | - | - | - | 1.3 | - | - | - | 1.8 | - | - | - | - | - | - |
| 144 | Ustno dno Floor of mouth | M | 2.7 | - | - | - | - | - | - | - | - | 1.2 | 4.1 | 7.2 | 3.7 | 22.7 | 5.0 | 4.1 | 17.1 | - | 0.2 |
| | | Ž | 0.9 | - | - | - | - | - | - | - | 1.3 | - | 1.4 | 1.8 | - | 1.8 | 5.5 | - | - | 5.7 | 0.1 |
| 145 | Usta, drugo Mouth, other parts | M | 3.1 | - | - | - | - | - | - | 2.6 | 8.5 | 2.7 | 9.0 | 7.3 | 10.3 | 5.0 | 8.2 | 8.5 | - | - | 0.3 |
| | | Ž | 0.3 | - | - | - | - | - | - | - | - | 1.3 | - | 1.8 | 1.8 | - | - | - | - | - | - |
| 146 | Orofarinks Oropharynx | M | 8.5 | - | - | - | - | - | - | - | 1.3 | 4.9 | 17.6 | 19.8 | 38.5 | 31.0 | 27.7 | 20.5 | 8.5 | - | 0.8 |
| | | Ž | 0.9 | - | - | - | - | - | - | - | 1.3 | 2.5 | - | 1.8 | 1.8 | - | 1.8 | - | 4.1 | 5.7 | - |
| 147 | Epifarinks Epipharynx | M | 1.5 | - | - | 1.5 | - | - | 1.4 | - | - | 1.2 | 1.4 | 3.6 | 1.8 | 4.1 | 2.5 | 12.3 | - | 7.0 | 0.1 |
| | | Ž | 0.5 | - | - | - | - | - | - | - | - | - | - | 1.8 | - | 1.8 | - | 4.2 | - | 2.8 | - |

cont. ↓

Tabela 5. Nadaljevanje - continued

| Šifra MKB | Lokacija | Spol | Vse starosti | Starost | | | | | | | | | | | | | | | | KS/CR 0-74 | | |
|--------------|--------------------------|------|-----------------|---------|-----|-------|-------|-------|-------|-------|-------|-------|-------|-------|-------|-------|-------|-------|-------|---------------|-------|-----|
| | | | | 0-4 | 5-9 | 10-14 | 15-19 | 20-24 | 25-29 | 30-34 | 35-39 | 40-44 | 45-49 | 50-54 | 55-59 | 60-64 | 65-69 | 70-74 | 75-79 | | 80+ | |
| ICD No. | Site | Sex | All ages | Age | | | | | | | | | | | | | | | | | | |
| 148 | Hipofarinks | M | 5.2 | - | - | - | - | - | - | - | - | - | 4.9 | 9.5 | 18.0 | 20.2 | 16.5 | 17.6 | 8.2 | 8.5 | - | 0.5 |
| | Hypopharynx | Ž | 0.2 | - | - | - | - | - | - | - | - | - | - | 1.4 | - | - | 1.8 | - | - | - | - | - |
| 149 | Žrelo, neoznačeno | M | 0.1 | - | - | - | - | - | - | - | - | - | - | - | - | - | - | - | - | 8.5 | - | - |
| | Pharynx, not specified | Ž | - | - | - | - | - | - | - | - | - | - | - | - | - | - | - | - | - | - | - | - |
| 150 | Požiralnik | M | 8.7 | - | - | - | - | - | - | - | 1.3 | 2.4 | 5.4 | 14.4 | 36.7 | 31.0 | 45.3 | 28.7 | 25.6 | 42.1 | 0.8 | |
| | Esophagus | Ž | 1.1 | - | - | - | - | - | - | - | 1.3 | - | 1.4 | - | 1.8 | 1.8 | 3.6 | 2.1 | 4.1 | 8.5 | 0.1 | |
| 151 | Želodec | M | 29.6 | - | - | - | - | - | - | 1.3 | 3.9 | 8.5 | 17.6 | 28.8 | 45.9 | 88.8 | 130.9 | 184.6 | 247.5 | 350.6 | 2.6 | |
| | Stomach | Ž | 19.1 | - | - | - | - | - | - | 5.2 | 14.4 | 6.3 | 9.8 | 25.0 | 21.1 | 22.8 | 58.2 | 69.7 | 73.9 | 130.7 | 1.2 | |
| 152 | Tanko črevo | M | 0.9 | - | - | - | - | - | - | - | - | - | - | 1.8 | 5.5 | 4.1 | 2.5 | 4.1 | - | 7.0 | 0.1 | |
| | Small intestine | Ž | 0.6 | - | - | - | - | - | - | - | 1.3 | - | - | - | - | 1.8 | - | 4.2 | - | 5.7 | - | |
| 153 | Debelo črevo | M | 26.9 | - | - | - | - | - | - | - | 3.9 | 6.1 | 16.2 | 30.6 | 55.1 | 84.7 | 133.4 | 143.5 | 196.3 | 273.4 | 2.4 | |
| | Colon | Ž | 23.5 | - | - | - | - | - | - | - | 1.3 | 2.6 | 3.8 | 14.1 | 23.2 | 21.1 | 45.5 | 70.9 | 86.6 | 123.2 | 179.1 | |
| 154 | Rektum | M | 22.7 | - | - | - | - | - | 1.4 | - | 2.6 | 3.6 | 12.2 | 19.8 | 55.1 | 76.4 | 120.8 | 147.6 | 179.2 | 140.2 | 2.2 | |
| | Rectum, anus | Ž | 17.7 | - | - | - | - | - | - | 1.3 | 5.2 | 6.3 | 7.0 | 23.2 | 19.3 | 43.8 | 56.4 | 63.4 | 86.2 | 99.5 | 1.1 | |
| 155 | Jetra | M | 4.2 | - | - | - | - | - | - | - | - | - | - | 9.0 | 9.2 | 22.7 | 17.6 | 28.7 | 17.1 | 21.0 | 0.4 | |
| | Liver | Ž | 2.9 | - | - | - | - | - | - | - | - | 1.3 | 1.4 | 5.4 | 1.8 | 3.5 | 21.8 | 12.7 | 4.1 | 8.5 | 0.2 | |
| 156 | Žolčnik, žolčni vodi | M | 3.4 | - | - | - | - | - | - | - | 1.3 | - | 1.4 | 7.2 | - | 14.5 | 17.6 | 16.4 | 34.1 | 35.1 | 0.3 | |
| | Gall bladder, bile ducts | Ž | 6.8 | - | - | - | - | - | - | 1.3 | - | - | 1.4 | 3.6 | 10.5 | 14.0 | 25.5 | 25.4 | 32.9 | 48.3 | 0.4 | |
| 157 | Trebušna slinavka | M | 8.4 | - | - | - | - | - | - | 1.3 | 2.6 | 1.2 | 6.8 | 5.4 | 18.4 | 26.9 | 45.3 | 53.3 | 68.3 | 49.1 | 0.8 | |
| | Pancreas | Ž | 11.2 | - | - | - | - | - | - | 1.3 | - | 1.3 | 2.8 | 8.9 | 10.5 | 17.5 | 27.3 | 50.7 | 65.7 | 96.6 | 0.6 | |
| 158 | Retro-, peritonej | M | 0.9 | - | - | - | 1.3 | 1.3 | 1.4 | 1.3 | - | 1.2 | - | - | - | 2.1 | 5.0 | 4.1 | - | - | 0.1 | |
| | Retro-, peritoneum | Ž | 0.9 | - | - | - | - | - | - | - | - | - | 1.4 | 1.8 | - | 1.8 | 3.6 | 4.2 | 4.1 | 2.8 | 0.1 | |
| 159 | Prebavila, drugo | M | 0.3 | - | - | - | - | - | - | - | - | - | - | - | - | 2.1 | 2.5 | 4.1 | - | - | - | |
| | Digestive organs, other | Ž | 0.1 | - | - | - | - | - | - | - | - | - | - | - | 1.8 | - | - | - | - | - | - | |

cont. ↓

Tabela 5. Nadaljevanje - continued

| Šifra MKB | Lokacija ICD Site | Spol Sex | Vse starosti All ages | Starost Age | | | | | | | | | | | | | | | | KS/CR 0-74 | |
|--------------|--|-------------|--------------------------------|----------------|-----|-------|-------|-------|-------|-------|-------|-------|-------|-------|-------|-------|-------|-------|-------|---------------|-----|
| | | | | 0-4 | 5-9 | 10-14 | 15-19 | 20-24 | 25-29 | 30-34 | 35-39 | 40-44 | 45-49 | 50-54 | 55-59 | 60-64 | 65-69 | 70-74 | 75-79 | | 80+ |
| 160 | Nos, obnosne votli., drugo Nose, sinuses, etc. | M | 1.4 | - | - | - | - | - | - | 1.3 | 1.3 | - | 4.1 | - | 1.8 | 8.3 | 5.0 | - | - | 7.0 | 0.1 |
| | | Ž | 1.0 | - | - | 1.5 | - | - | - | - | - | - | 2.5 | - | - | 1.8 | 5.5 | - | - | 8.5 | 0.1 |
| 161 | Grlo Larynx | M | 9.4 | - | - | - | - | - | - | 1.3 | - | 8.5 | 10.8 | 12.6 | 27.5 | 41.3 | 42.8 | 24.6 | 17.1 | 49.1 | 0.8 |
| | | Ž | 1.0 | - | - | - | - | - | - | - | 1.3 | 1.3 | - | 1.8 | - | 3.5 | 3.6 | 6.3 | - | - | 0.1 |
| 162 | Sapnik, sapnica, pljuča Trachea, bronchus, lung | M | 82.0 | - | - | - | - | - | - | - | 9.1 | 17.0 | 67.7 | 129.6 | 163.3 | 338.7 | 412.8 | 529.1 | 392.6 | 371.6 | 8.3 |
| | | Ž | 16.6 | - | - | - | - | - | - | - | 1.3 | 5.1 | 12.7 | 32.1 | 24.6 | 35.0 | 54.5 | 76.1 | 73.9 | 56.8 | 1.2 |
| 163 | Plevra, mediastin., drugo Pleura, mediastinum, etc. | M | 0.9 | - | - | - | - | - | - | - | - | 1.2 | - | - | 1.8 | 2.1 | 12.6 | 4.1 | - | - | 0.1 |
| | | Ž | 0.3 | - | - | - | - | - | - | - | - | 1.3 | - | - | - | - | 1.8 | - | 4.1 | - | - |
| 170 | Kosti Bone | M | 0.4 | - | - | 1.5 | 1.3 | 1.3 | - | - | - | - | - | - | 1.8 | - | - | - | - | - | - |
| | | Ž | 0.5 | - | 3.4 | - | 1.4 | 1.4 | - | 1.3 | - | - | - | - | - | - | - | - | - | - | - |
| 171 | Mehka tkiva Soft tissues | M | 1.6 | - | - | - | 1.3 | - | - | - | 1.3 | 3.6 | - | 5.4 | - | 4.1 | 5.0 | 8.2 | 8.5 | - | 0.1 |
| | | Ž | 2.0 | - | - | 3.1 | 1.4 | - | - | 1.3 | 2.6 | 6.3 | 1.4 | 1.8 | - | - | 3.6 | 4.2 | 4.1 | 5.7 | 0.1 |
| 172 | Koža, maligni melanom Skin, malignant melanoma | M | 8.3 | - | - | - | 1.3 | 2.7 | 1.4 | 6.6 | 5.2 | 10.9 | 10.8 | 16.2 | 12.8 | 24.8 | 12.6 | 36.9 | 34.1 | 28.0 | 0.7 |
| | | Ž | 9.9 | - | - | - | 1.4 | 1.4 | 2.8 | 3.9 | 9.1 | 7.6 | 18.3 | 17.8 | 8.8 | 19.3 | 20.0 | 25.4 | 28.7 | 34.1 | 0.7 |
| 173 | Koža, drugi malignomi Skin, other malignancies | M | 36.9 | - | - | - | 1.3 | - | 4.2 | 3.9 | 6.5 | 7.3 | 31.1 | 45.0 | 75.2 | 88.8 | 158.6 | 213.3 | 256.1 | 413.7 | 3.2 |
| | | Ž | 38.6 | - | - | - | - | - | - | 5.2 | 3.9 | 13.9 | 22.5 | 32.1 | 29.9 | 78.8 | 72.7 | 169.1 | 209.5 | 309.8 | 2.1 |
| 174 | Dojka Breast | M | 0.5 | - | - | - | - | - | - | - | - | - | 1.4 | - | 1.8 | 2.1 | - | 4.1 | - | 7.0 | - |
| | | Ž | 82.2 | - | - | - | - | 4.2 | 2.8 | 22.1 | 39.2 | 79.8 | 128.0 | 124.9 | 165.1 | 175.1 | 225.4 | 238.8 | 242.3 | 210.3 | 6.0 |
| 180 | Maternica, vrat Uterus, cervix | Ž | 20.7 | - | - | - | - | 1.4 | 7.0 | 33.9 | 35.3 | 40.5 | 35.2 | 33.9 | 26.3 | 29.8 | 27.3 | 23.2 | 28.7 | 31.3 | 1.5 |
| 181 | Horioepiteliom Chorioepithelioma | Ž | - | - | - | - | - | - | - | - | - | - | - | - | - | - | - | - | - | - | - |
| 182 | Maternica, telo, drugo Uterus, corpus, etc. | Ž | 25.6 | - | - | - | - | - | - | 1.3 | 2.6 | 11.4 | 32.4 | 42.8 | 45.7 | 85.8 | 92.7 | 69.7 | 102.7 | 54.0 | 1.9 |

cont. ↓

Tabela 5. Nadaljevanje - continued

| Šifra MKB | Lokacija Site | Spol Sex | Vse starosti All ages | Starost Age | | | | | | | | | | | | | | | | | KS/CR 0-74 |
|--------------|---|-------------|--------------------------------|----------------|-----|-------|-------|-------|-------|-------|-------|-------|-------|-------|-------|-------|-------|-------|-------|-------|---------------|
| | | | | 0-4 | 5-9 | 10-14 | 15-19 | 20-24 | 25-29 | 30-34 | 35-39 | 40-44 | 45-49 | 50-54 | 55-59 | 60-64 | 65-69 | 70-74 | 75-79 | 80+ | |
| 183 | Jajčnik, jajcevod, drugo Ovary, Fallopian tube, etc. | Ž | 17.4 | - | - | 3.1 | 1.4 | - | 4.2 | 3.9 | 1.3 | 16.5 | 29.5 | 23.2 | 38.6 | 45.5 | 56.4 | 35.9 | 53.4 | 34.1 | 1.3 |
| 184 | Nožnica, vulva, drugo Vagina, vulva, etc. | Ž | 4.1 | - | - | - | - | - | - | - | 2.6 | 2.5 | 1.4 | - | 7.0 | 3.5 | 10.9 | 12.7 | 32.9 | 31.3 | 0.2 |
| 185 | Prostata Prostate | M | 31.8 | - | - | - | - | - | - | - | 1.3 | 1.2 | 1.4 | 16.2 | 25.7 | 78.5 | 168.6 | 287.1 | 341.4 | 448.7 | 2.9 |
| 186 | Modo Testis | M | 7.8 | - | - | 1.5 | 2.6 | 13.4 | 18.3 | 30.2 | 13.0 | 8.5 | 2.7 | 5.4 | 1.8 | 4.1 | - | 4.1 | - | - | 0.5 |
| 187 | Penis, obmodek, drugo Penis, epididymis, etc. | M | 0.8 | 2.0 | - | - | - | - | - | - | 1.3 | - | - | - | - | 2.1 | 10.1 | 4.1 | - | - | 0.1 |
| 188 | Mehur Bladder | M | 12.9 | - | - | - | - | - | - | - | - | 1.2 | - | 7.2 | 9.2 | 55.8 | 65.4 | 110.7 | 93.9 | 161.3 | 1.2 |
| | | Ž | 5.1 | - | - | - | - | - | - | - | 2.6 | - | 1.4 | 8.9 | 5.3 | 5.3 | 18.2 | 23.2 | 20.5 | 34.1 | 0.3 |
| 189 | Ledvica, sečevod, drugo Kidney, ureter, etc. | M | 11.2 | 2.0 | - | - | - | - | - | 1.3 | - | 8.5 | 10.8 | 18.0 | 29.4 | 24.8 | 62.9 | 45.1 | 85.4 | 49.1 | 1.0 |
| | | Ž | 7.3 | 2.1 | - | - | - | - | - | 3.9 | - | 1.3 | 2.8 | 3.6 | 15.8 | 14.0 | 29.1 | 44.4 | 12.3 | 25.6 | 0.6 |
| 190 | Oko Eye | M | 0.7 | - | - | - | - | - | - | - | - | - | - | 3.6 | - | 2.1 | 5.0 | 4.1 | 8.5 | - | 0.1 |
| | | Ž | 0.7 | 2.1 | - | - | - | - | - | - | - | - | - | - | - | - | 7.3 | 2.1 | 4.1 | - | 0.1 |
| 191 | Možgani Brain | M | 5.8 | 4.0 | 4.9 | 1.5 | 3.9 | 2.7 | 5.6 | 5.3 | 2.6 | 3.6 | 8.1 | 5.4 | 16.5 | 6.2 | 15.1 | 8.2 | 17.1 | 7.0 | 0.5 |
| | | Ž | 4.9 | 4.2 | - | 7.6 | - | - | 1.4 | 1.3 | 2.6 | 2.5 | 5.6 | 5.4 | 15.8 | 8.8 | 16.4 | 10.6 | 8.2 | - | 0.4 |
| 192 | Živčevje, drugo Nervous system, other | M | 0.4 | - | - | - | - | - | - | - | - | 1.2 | 1.4 | - | - | 2.1 | - | 4.1 | - | - | - |
| | | Ž | 1.0 | 4.2 | - | 1.5 | - | - | - | - | 1.3 | 1.3 | - | - | 1.8 | 1.8 | 3.6 | 2.1 | - | - | 0.1 |
| 193 | Ščitnica Thyroid | M | 1.7 | - | - | - | 1.3 | 1.3 | 1.4 | - | - | 3.6 | 1.4 | 1.8 | 1.8 | 4.1 | 5.0 | 8.2 | - | 7.0 | 0.1 |
| | | Ž | 4.6 | - | - | 3.1 | 1.4 | - | 1.4 | 5.2 | 1.3 | 5.1 | 5.6 | 7.1 | 7.0 | 5.3 | 14.5 | 10.6 | 12.3 | 8.5 | 0.3 |
| 194 | Endokrine žleze, druge Endocrine glands, other | M | 0.6 | 2.0 | - | - | 1.3 | - | - | - | - | - | - | - | 3.7 | - | 2.5 | - | 8.5 | - | - |
| | | Ž | 0.4 | - | - | - | - | 1.4 | - | - | - | 1.3 | - | - | 1.8 | - | - | - | - | - | 2.8 |

cont. ↓

Tabela 5. Nadaljevanje - continued

| Šifra MKB | Lokacija | Spol | Vse starosti | Starost | | | | | | | | | | | | | | | | KS/CR 0-74 | |
|--------------|---|------|-----------------|---------|-----|-------|-------|-------|-------|-------|-------|-------|-------|-------|-------|-------|-------|-------|-------|---------------|------|
| | | | | 0-4 | 5-9 | 10-14 | 15-19 | 20-24 | 25-29 | 30-34 | 35-39 | 40-44 | 45-49 | 50-54 | 55-59 | 60-64 | 65-69 | 70-74 | 75-79 | | 80+ |
| ICD No. | Site | Sex | All ages | Age | | | | | | | | | | | | | | | | | |
| 195 | Slabo opredeljena lokaliz. Ill-defined site | M | 0.7 | - | - | - | - | - | - | - | - | - | 1.4 | 1.8 | 1.8 | 2.1 | 7.6 | - | - | - | 0.1 |
| | | Ž | 2.3 | 2.1 | - | - | - | - | - | - | - | - | 1.3 | 1.4 | 1.8 | 1.8 | 3.5 | 7.3 | 8.5 | 12.3 | 14.2 |
| 196 | Metastaze v bezgavkah Lymph node metastases | M | 1.8 | - | - | - | - | - | - | - | 1.3 | 3.6 | - | 3.6 | 1.8 | 2.1 | 10.1 | 12.3 | 17.1 | - | 0.2 |
| | | Ž | 1.7 | - | - | - | - | - | - | 1.3 | 1.3 | 1.3 | 1.4 | - | - | 5.3 | 5.5 | 2.1 | 8.2 | 11.4 | 0.1 |
| 197 | Met. v dihalih, prebavilih Respiratory, digestive tract met. | M | 7.7 | - | - | - | - | - | - | 1.3 | - | 1.2 | 1.4 | 5.4 | 12.8 | 16.5 | 32.7 | 61.5 | 85.4 | 105.2 | 0.7 |
| | | Ž | 7.1 | - | - | - | - | 1.4 | - | 1.3 | - | 1.3 | 2.8 | 5.4 | 7.0 | 7.0 | 12.7 | 25.4 | 53.4 | 71.1 | 0.3 |
| 198 | Metastaze, druge Metastases, other | M | 2.9 | - | - | - | - | - | - | - | - | 1.2 | 4.1 | 3.6 | 5.5 | 16.5 | 15.1 | 12.3 | 17.1 | - | 0.3 |
| | | Ž | 1.9 | - | - | - | - | - | - | - | 1.3 | - | 1.4 | - | 1.8 | - | 14.5 | 6.3 | 16.4 | 2.8 | 0.1 |
| 199 | Malignomi, neopredeljeni Malignancies, unspecified | M | 4.5 | - | - | - | - | - | - | - | 2.6 | 2.4 | 1.4 | 9.0 | 3.7 | 12.4 | 17.6 | 20.5 | 59.7 | 42.1 | 0.3 |
| | | Ž | 4.2 | - | - | - | - | - | - | - | 1.3 | 1.3 | 1.4 | - | 3.5 | 10.5 | 9.1 | 19.0 | 41.1 | 22.7 | 0.2 |
| 200 | Ne-Hodgkinovi limfomi Non-Hodgkin's lymphomas | M | 4.5 | - | - | - | - | 2.7 | - | 1.3 | 1.3 | 3.6 | 1.4 | 5.4 | 7.3 | 10.3 | 17.6 | 24.6 | 25.6 | 49.1 | 0.4 |
| | | Ž | 5.4 | - | 1.7 | - | - | 2.8 | 5.6 | - | 3.9 | 3.8 | 11.3 | 1.8 | 8.8 | 7.0 | 10.9 | 16.9 | 20.5 | 14.2 | 0.4 |
| 201 | Hodgkinov limfom Hodgkin's disease | M | 2.0 | - | 3.3 | 1.5 | 1.3 | 5.4 | 2.8 | 2.6 | 2.6 | 2.4 | - | 1.8 | 1.8 | 2.1 | - | - | - | - | 0.1 |
| | | Ž | 1.9 | - | - | 1.5 | 1.4 | 4.2 | 1.4 | 5.2 | 2.6 | 1.3 | - | - | 1.8 | - | 3.6 | 2.1 | 8.2 | - | 0.1 |
| 203 | Plazmacitom Plasmacytoma | M | 2.0 | - | - | - | - | - | - | - | - | - | - | 3.6 | 3.7 | 6.2 | 7.6 | 8.2 | 25.6 | 28.0 | 0.1 |
| | | Ž | 2.8 | - | - | - | - | - | - | - | - | - | - | 1.8 | 5.3 | 8.8 | 16.4 | 6.3 | 4.1 | 19.9 | 0.2 |
| 204.0 | Levkemija, limfatična, ak. Leukaemia, lymphatic, ac. | M | 0.6 | 2.0 | 1.6 | 2.9 | 1.3 | - | - | - | - | - | - | - | - | - | 2.5 | - | - | - | 0.1 |
| | | Ž | 0.8 | 8.4 | - | - | 2.7 | - | - | 1.3 | - | - | - | - | - | - | - | - | - | - | 2.8 |
| 204.1 | Levkemija, limfatična, kron. Leukaemia, lymphatic, chron. | M | 2.5 | - | - | - | - | - | - | - | - | - | 1.4 | - | 3.7 | 6.2 | 2.5 | 28.7 | 34.1 | 42.1 | 0.2 |
| | | Ž | 2.0 | - | - | - | - | - | - | - | - | - | - | - | 1.8 | 1.8 | 1.8 | 7.3 | 10.6 | 8.2 | 17.1 |
| 205 | Levkemija, mieloična Leukaemia, myeloid | M | 3.1 | 2.0 | - | - | 2.6 | - | 1.4 | 1.3 | 1.3 | 1.2 | 1.4 | 1.8 | 7.3 | 10.3 | 15.1 | 4.1 | 17.1 | 21.0 | 0.2 |
| | | Ž | 2.3 | - | - | - | 2.8 | - | - | 1.3 | 1.3 | 1.3 | - | 3.6 | 3.5 | 3.5 | 1.8 | 6.3 | 20.5 | 14.2 | 0.1 |
| 206 | Levkemija, monocitna Leukaemia, monocytic | M | 0.1 | - | - | - | - | - | - | - | - | - | - | - | - | 2.1 | - | - | - | - | - |
| | | Ž | - | - | - | - | - | - | - | - | - | - | - | - | - | - | - | - | - | - | - |

cont. ↓

Tabela 5. Nadaljevanje - continued

| Šifra MEKB | Lokacija | Spol | Vse starosti | Starost | | | | | | | | | | | | | | | KS/CR 0-74 | | |
|----------------------------|-----------------------------|------|-----------------|---------|-----|-------|-------|-------|-------|-------|-------|-------|-------|-------|-------|-------|-------|-------|---------------|-------|-----|
| | | | | 0-4 | 5-9 | 10-14 | 15-19 | 20-24 | 25-29 | 30-34 | 35-39 | 40-44 | 45-49 | 50-54 | 55-59 | 60-64 | 65-69 | 70-74 | | 75-79 | 80+ |
| ICD No. | Site | Sex | All ages | Age | | | | | | | | | | | | | | | | | |
| 207 | Levkemije, druge | M | 0.4 | - | - | - | - | - | - | - | 1.3 | - | - | 1.8 | 1.8 | 2.1 | - | - | - | - | - |
| | Leukaemias, other | Ž | 0.1 | - | - | - | - | - | - | - | - | - | - | - | 1.8 | - | - | - | - | - | - |
| 208 | Policitemija, prava | M | 0.6 | - | - | - | - | - | - | - | - | 1.2 | - | 1.8 | - | 2.1 | - | 4.1 | 8.5 | 7.0 | - |
| | Polycythemia vera | Ž | 0.2 | - | - | - | - | - | - | - | - | - | - | - | - | - | - | - | 5.7 | - | - |
| 209 | Mielofibroza | M | 0.1 | - | - | - | - | - | - | - | - | - | - | - | - | - | 2.5 | - | - | - | - |
| | Myelofibrosis | Ž | 0.2 | - | - | - | - | - | - | - | - | - | - | - | 1.8 | - | 2.1 | - | - | - | - |
| Zgoraj neupoštevani | | | | | | | | | | | | | | | | | | | | | |
| Not included above | | | | | | | | | | | | | | | | | | | | | |
| - | Dojka, in situ | Ž | 1.7 | - | - | - | - | - | - | 1.3 | - | - | 4.2 | 3.6 | 1.8 | 7.0 | 5.5 | 2.1 | 8.2 | - | 0.1 |
| | Breast, in situ | | | | | | | | | | | | | | | | | | | | |
| - | Maternica, vrat, CIN III | Ž | 64.9 | - | - | - | - | 44.8 | 188.4 | 238.4 | 162.0 | 138.1 | 61.9 | 30.4 | 12.3 | 7.0 | 12.7 | 4.2 | 4.1 | - | 4.5 |
| | Uterus, cervix, CIN III | | | | | | | | | | | | | | | | | | | | |
| - | Maligni melanom, in situ | M | 0.2 | - | - | - | - | - | - | - | - | 1.2 | - | - | - | - | - | - | - | 8.5 | - |
| | Malignant melanoma, in situ | Ž | 1.3 | - | - | - | - | - | - | 1.3 | - | - | 1.4 | 1.8 | 3.5 | 1.8 | 3.6 | 8.5 | 4.1 | - | 0.1 |
| - | Mehur, in situ | M | 4.4 | - | - | - | - | - | - | 1.3 | - | - | 6.8 | 3.6 | 9.2 | 10.3 | 30.2 | 24.6 | 25.6 | 21.0 | 0.4 |
| | Urinary bladder, in situ | Ž | 1.4 | - | - | - | - | - | - | - | - | - | 1.4 | 1.8 | 3.5 | 1.8 | 5.5 | 4.2 | 4.1 | 8.5 | 0.1 |
| 2250 | Možgani, benigni tumor | M | 2.0 | - | - | 1.5 | - | - | - | - | 1.3 | - | 1.4 | 5.4 | 7.3 | 6.2 | 7.6 | 4.1 | 17.1 | - | 0.2 |
| 2252 | Brain, benign tumor | Ž | 3.1 | - | - | - | - | - | - | - | 2.6 | 2.5 | 1.4 | 5.4 | 1.8 | 14.0 | 12.7 | 6.3 | 16.4 | 2.8 | 0.2 |
| 2381 | Možgani, neopredeljeno | M | 0.8 | - | - | - | - | - | - | - | - | - | - | - | 1.8 | 6.2 | 2.5 | 4.1 | - | 14.0 | 0.1 |
| | Brain, unspecified | Ž | 1.1 | - | - | - | - | - | - | - | 1.3 | 2.5 | - | 1.8 | 1.8 | 1.8 | - | 4.2 | 8.2 | 2.8 | 0.1 |

Tabela 6. Število novih primerov raka po zdravstvenih regijah, po najpogostejših lokacijah in spolu - Slovenija 1996

Table 6. Number of new cancer cases by health regions, by most frequent sites and sex - Slovenia 1996

| Zdravstvena regija Health region | Spol Sex | Skupaj 140 - 209 All sites | L o k a c i j a (šifre MKB)* Site (ICD No.)* | | | | | 173 | 174 | 180 | 182 | 185 | Druge lokal. Other sites | 219** |
|--|-------------|----------------------------------|---|-----|-----|-----|-----|-----|-----|-----|-----|------|-----------------------------------|-------|
| | | | 151 | 153 | 154 | 162 | 173 | | | | | | | |
| Slovenija skupaj Slovenia, total | M | 3676 | 284 | 258 | 218 | 788 | 354 | 5 | - | - | 305 | 1464 | - | |
| | Ž | 3736 | 195 | 240 | 181 | 170 | 394 | 840 | 211 | 262 | - | 1243 | 664 | |
| Celje | M | 425 | 27 | 37 | 21 | 93 | 34 | 1 | - | - | 36 | 176 | - | |
| | Ž | 392 | 20 | 29 | 21 | 15 | 30 | 79 | 39 | 31 | - | 128 | 61 | |
| Gorica | M | 224 | 12 | 14 | 16 | 46 | 21 | - | - | - | 24 | 91 | - | |
| | Ž | 199 | 8 | 7 | 10 | 6 | 20 | 64 | 9 | 11 | - | 64 | 27 | |
| Koper | M | 273 | 12 | 19 | 21 | 50 | 38 | - | - | - | 16 | 117 | - | |
| | Ž | 248 | 12 | 18 | 9 | 10 | 32 | 56 | 22 | 28 | - | 61 | 77 | |
| Kranj | M | 367 | 31 | 23 | 21 | 73 | 36 | - | - | - | 30 | 153 | - | |
| | Ž | 366 | 17 | 28 | 24 | 15 | 41 | 75 | 21 | 20 | - | 125 | 111 | |
| Ljubljana | M | 1104 | 93 | 79 | 61 | 246 | 114 | 2 | - | - | 78 | 431 | - | |
| | Ž | 1241 | 59 | 77 | 54 | 66 | 120 | 294 | 63 | 88 | - | 420 | 177 | |
| Ljublj. občine | M | 642 | 48 | 43 | 32 | 132 | 77 | 1 | - | - | 50 | 259 | - | |
| | Ž | 757 | 32 | 52 | 26 | 48 | 72 | 176 | 37 | 54 | - | 260 | 109 | |
| Maribor | M | 589 | 62 | 40 | 41 | 134 | 39 | 1 | - | - | 60 | 212 | - | |
| | Ž | 570 | 42 | 36 | 28 | 31 | 64 | 127 | 25 | 32 | - | 185 | 115 | |
| Marib. občine | M | 365 | 38 | 26 | 22 | 86 | 23 | 1 | - | - | 41 | 128 | - | |
| | Ž | 371 | 23 | 28 | 20 | 16 | 48 | 86 | 16 | 14 | - | 120 | 99 | |
| Murska Sobota | M | 262 | 21 | 14 | 8 | 52 | 34 | 1 | - | - | 32 | 100 | - | |
| | Ž | 262 | 16 | 25 | 11 | 5 | 46 | 45 | 7 | 26 | - | 81 | 11 | |
| Novo mesto | M | 212 | 12 | 14 | 16 | 50 | 18 | - | - | - | 17 | 85 | - | |
| | Ž | 241 | 6 | 9 | 16 | 12 | 20 | 55 | 12 | 14 | - | 97 | 28 | |
| Ravne | M | 220 | 14 | 18 | 13 | 44 | 20 | - | - | - | 12 | 99 | - | |
| | Ž | 217 | 15 | 11 | 8 | 10 | 21 | 45 | 13 | 12 | - | 82 | 57 | |

* Opis šifer MKB:

Description of the ICD numbers:

151 Želodec
Stomach153 Debelo črevo
Colon154 Rektum
Rectum, anus162 Sapnik, sapnica, pljuča
Trachea, bronchus, lung173 Koža, drugi malignomi
Skin, other malignancies174 Dojka
Breast180 Maternica, vrat
Uterus, cervix182 Maternica, telo, drugo
Uterus, corpus, etc.185 Prostata
Prostate** Neupoštevano v skupnem številu: 219 Maternica, vrat, CIN III
Not included in all sites: Uterus, cervix, CIN III

Tabela 7. Število novih primerov raka, ugotovljenih v bolnišnicah, ter število in odstotek mikroskopsko potrjenih primerov, po lokaciji in spolu - Slovenija 1996

Table 7. Total number of new cancer cases diagnosed in hospitals and number and percentage of microscopically confirmed cases, by site and sex - Slovenia 1996

| Šifra MKB* | L o k a c i j a | Spol | Število novih primerov | Mikroskopsko potrjeni primeri | |
|------------|------------------------|---------------|------------------------|-------------------------------|--------------------------|
| ICD* No. | Site | Sex | Number of new cases | Število Number | Odstotek** Per cent** |
| 140 | Vse lokacije | Skupaj | 7 254 | 6 700 | 92 |
| - | All sites | Total | | | |
| 209 | | Moški | 3 597 | 3 303 | 92 |
| | | Male | | | |
| | | Ženske | 3 657 | 3 397 | 93 |
| | | Female | | | |
| 140 | Ustnica | M | 15 | 15 | 100 |
| | Lip | Ž | 4 | 4 | |
| 141 | Jezik | M | 36 | 36 | 100 |
| | Tongue | Ž | 10 | 10 | |
| 142 | Slinavke | M | 9 | 9 | |
| | Salivary glands | Ž | 9 | 9 | |
| 143 | Dlesni | M | 4 | 4 | |
| | Gum | Ž | 2 | 2 | |
| 144 | Ustno dno | M | 26 | 26 | 100 |
| | Floor of mouth | Ž | 9 | 9 | |
| 145 | Usta, drugo | M | 30 | 30 | 100 |
| | mouth, other parts | Ž | 3 | 3 | |
| 146 | Orofarinks | M | 82 | 82 | 100 |
| | Oropharynx | Ž | 9 | 9 | |
| 147 | Epifarinks | M | 14 | 14 | |
| | Epipharynx | Ž | 5 | 5 | |
| 148 | Hipofarinks | M | 49 | 49 | 100 |
| | Hypopharynx | Ž | 2 | 2 | |
| 149 | Žrelo, neoznačeno | M | 1 | - | |
| | Pharynx, not specified | Ž | - | - | |
| 150 | Požiralnik | M | 80 | 72 | 90 |
| | Esophagus | Ž | 10 | 10 | |
| 151 | Želodec | M | 274 | 253 | 92 |
| | Stomach | Ž | 186 | 175 | 94 |
| 152 | Tanko črevo | M | 9 | 8 | |
| | Small intestine | Ž | 6 | 6 | |

cont. ↓

Tabela 7. Nadaljevanje - continued

| Šifra MKB* | L o k a c i j a | Spol | Število novih primerov | Mikroskopsko potrjeni primeri | |
|---------------|--|------|------------------------------|---|------------|
| | | | | Število | Odstotek** |
| ICD* No. | Site | Sex | Number of new cases | Microscopically confirmed cases Number | Per cent** |
| 153 | Debelo črevo Colon | M | 253 | 240 | 95 |
| | | Ž | 236 | 212 | 90 |
| 154 | Rektum Rectum, anus | M | 217 | 203 | 94 |
| | | Ž | 173 | 162 | 94 |
| 155 | Jetra Liver | M | 40 | 36 | 90 |
| | | Ž | 30 | 26 | 87 |
| 156 | Žolčnik, žolčni vodi Gall bladder, bile ducts | M | 29 | 21 | 72 |
| | | Ž | 67 | 49 | 73 |
| 157 | Trebušna slinavka Pancreas | M | 77 | 44 | 57 |
| | | Ž | 109 | 57 | 52 |
| 158 | Retro-, peritonej Retro-, peritoneum | M | 9 | 9 | |
| | | Ž | 8 | 7 | |
| 159 | Prebavila, drugo Digestive organs, other | M | 3 | 2 | |
| | | Ž | 1 | 1 | |
| 160 | Nos, obnosne votline, drugo Nose, sinuses, etc. | M | 13 | 13 | |
| | | Ž | 10 | 9 | |
| 161 | Grlo Larynx | M | 89 | 89 | 100 |
| | | Ž | 10 | 10 | |
| 162 | Sapnik, sapnica, pljuča Trachea, bronchus, lung | M | 771 | 708 | 92 |
| | | Ž | 162 | 148 | 91 |
| 163 | Plevra, mediastin., drugo Pleura, mediastinum, etc. | M | 9 | 7 | |
| | | Ž | 3 | 3 | |
| 170 | Kosti Bone | M | 4 | 4 | |
| | | Ž | 5 | 4 | |
| 171 | Mehka tkiva Soft tissues | M | 15 | 15 | 100 |
| | | Ž | 20 | 20 | 100 |
| 172 | Koža, maligni melanom Skin, malignant melanoma | M | 79 | 78 | 99 |
| | | Ž | 98 | 98 | 100 |
| 173 | Koža, drugi malignomi Skin, other malignancies | M | 354 | 352 | 99 |
| | | Ž | 393 | 390 | 99 |
| 174 | Dojka Breast | M | 5 | 4 | |
| | | Ž | 834 | 799 | 96 |
| 180 | Maternica, vrat Uterus, cervix | Ž | 211 | 210 | 100 |
| 181 | Horioepiteliom Chorioepithelioma | Ž | - | - | |

cont. ↓

Tabela 7. Nadaljevanje - continued

| Šifra MKB* | L o k a c i j a | Spol | Število novih primerov | Mikroskopsko potrjeni primeri | |
|---------------|---|------|------------------------------|---|------------|
| | | | | Število | Odstotek** |
| ICD* No. | Site | Sex | Number of new cases | Microscopically confirmed cases Number | Per cent** |
| 182 | Maternica, telo, drugo Uterus, corpus, etc. | Ž | 259 | 257 | 99 |
| 183 | Jajčnik, jajcevod, drugo Ovary, Fallopian tube, etc. | Ž | 178 | 173 | 97 |
| 184 | Nožnica, vulva, drugo Vagina, vulva, etc. | Ž | 41 | 40 | 98 |
| 185 | Prostata Prostate | M | 291 | 262 | 90 |
| 186 | Modo Testis | M | 75 | 75 | 100 |
| 187 | Penis, obmodek, drugo Penis, epididymis, etc. | M | 8 | 8 | |
| 188 | Mehur Bladder | M | 120 | 116 | 97 |
| | | Ž | 49 | 48 | 98 |
| 189 | Ledvica, sečevod, drugo Kidney, ureter, etc. | M | 106 | 94 | 89 |
| | | Ž | 71 | 61 | 86 |
| 190 | Oko Eye | M | 7 | 5 | |
| | | Ž | 7 | 4 | |
| 191 | Možgani Brain | M | 56 | 51 | 91 |
| | | Ž | 48 | 43 | 90 |
| 192 | Živčevje, drugo Nervous system, other | M | 4 | 4 | |
| | | Ž | 10 | 10 | |
| 193 | Ščitnica Thyroid | M | 16 | 16 | 100 |
| | | Ž | 47 | 47 | 100 |
| 194 | Endokrine žleze, druge Endocrine glands, other | M | 6 | 5 | |
| | | Ž | 4 | 3 | |
| 195 | Slabo opredeljena lokaliz. Ill-defined site | M | 7 | 4 | |
| | | Ž | 23 | 15 | 65 |
| 196 | Metastaze v bezgavkah Lymph node metastases | M | 17 | 17 | 100 |
| | | Ž | 17 | 17 | 100 |
| 197 | Met. v dihalih, prebavilih Respiratory, digestive tract met. | M | 68 | 33 | 49 |
| | | Ž | 70 | 43 | 61 |
| 198 | Metastaze, druge Metastases, other | M | 28 | 12 | 43 |
| | | Ž | 19 | 8 | 42 |
| 199 | Malignomi, neopred. Malignancies, unspecified | M | 40 | 27 | 68 |
| | | Ž | 35 | 27 | 77 |

cont. ↓

Tabela 7. Nadaljevanje - continued

| Šifra MKB* | L o k a c i j a | Spol | Število novih primerov | Mikroskopsko potrjeni primeri | |
|----------------------------|-------------------------------|------|------------------------------|---|------------|
| | | | | Število | Odstotek** |
| ICD* No. | Site | Sex | Number of new cases | Microscopically confirmed cases Number | Per cent** |
| 200 | Ne-Hodgkinovi limfomi | M | 42 | 42 | 100 |
| 202 | Non-Hodgkin's lymphomas | Ž | 54 | 54 | 100 |
| 201 | Hodgkinov limfom | M | 19 | 19 | 100 |
| | Hodgkin's disease | Ž | 19 | 19 | 100 |
| 203 | Plazmacitom | M | 19 | 18 | 95 |
| | Plasmacytoma | Ž | 26 | 24 | 92 |
| 204.0 | Levkemija, limfatična, akut. | M | 6 | 6 | |
| | Leukaemia, lymphatic, acute | Ž | 8 | 8 | |
| 204.1 | Levkemija, limfatična, kron. | M | 24 | 24 | 100 |
| | Leukaemia, lymphatic, chronic | Ž | 20 | 20 | 100 |
| 205 | Levkemija, mieloična | M | 30 | 30 | 100 |
| | Leukaemia, myeloic | Ž | 23 | 23 | 100 |
| 206 | Levkemija, monocitna | M | 1 | 1 | |
| | Leukaemia, monocytic | Ž | - | - | |
| 207 | Levkemije, druge | M | 4 | 4 | |
| | Leukaemias, other | Ž | 1 | 1 | |
| 208 | Policitemija, prava | M | 6 | 6 | |
| | Polycythemia vera | Ž | 1 | 1 | |
| 209 | Mielofibroza | M | 1 | 1 | |
| | Myelofibrosis | Ž | 2 | 2 | |
| Zgoraj neupoštevani | | | | | |
| Not included above | | | | | |
| - | Dojka, in situ | Ž | 17 | 17 | 100 |
| | Breast, in situ | | | | |
| - | Maternica, vrat, CIN III | Ž | 664 | 664 | 100 |
| | Uterus, cervix, CIN III | | | | |
| - | Maligni melanom, in situ | M | 2 | 2 | |
| | Malignant melanoma, in situ | Ž | 13 | 13 | |
| - | Mehur, in situ | M | 42 | 42 | 100 |
| | Urinary bladder, in situ | Ž | 14 | 14 | |
| 2250 | Možgani, benigni tumor | M | 19 | 18 | 95 |
| 2252 | Brain, benign tumor | Ž | 32 | 31 | 97 |
| 2381 | Možgani, neopredeljeno | M | 6 | - | |
| | Brain, unspecified | Ž | 9 | - | |

* Mednarodna klasifikacija bolezni, 8. revizija / International classification of diseases, 8th revision

** Odstotki niso računani pri številih pod 15 / Percentages are not calculated for less than 15 cases

Tabela 8. Število histološko (in citološko) potrjenih novih primerov raka - po histološki vrsti in lokaciji - Slovenija 1996

Table 8. Number of histologically (and cytologically) confirmed new cancer cases by histologic type and site - Slovenia 1996

| Histološka vrsta | Skupaj | L o k a c i j a (šifra MKB) - Site (ICD No.) | | | | | | | | | | | |
|-------------------------------------|------------------|--|---------------|---------------|--------------|---------------|-----------|----------|---------------|---------------|---------------|----------|----------|
| | | 140 - 209 | 140 | 141 | 142 | 143 | 144 | 145 | 146 | 147 | 148 | 149 | |
| Histologic type | All sites | cont. → | | | | | | | | | | | |
| Vse vrste - hist.(cit.) | 5920(780) | 18 (1) | 41 (5) | 17 (1) | 5 (1) | 33 (2) | 33 | - | 88 (3) | 18 (1) | 50 (1) | - | - |
| All types - hist.(cyl.) | | | | | | | | | | | | | |
| Carcinoma non specified | 290 (201) | - | - (1) | 1 (1) | - | - | - | - | 1 | - | (1) | - | - |
| Small cell carcinoma | 99 (56) | - | - | - | - | - | - | - | - | - | - | - | - |
| Papillary carcinoma | 5 | - | - | - | - | 1 | 1 | - | - | - | - | - | - |
| Squamous carcinoma | 1015 (140) | 18 (1) | 40 (2) | 1 | 4 | 32 (2) | 29 | - | 84 (2) | 10 | 49 (1) | - | - |
| Basal cell carcinoma | 549 (34) | - | - | - | - | - | - | - | - | - | - | - | - |
| Transitional cell ca. | 158 | - | - | - | - | - | - | - | - | - | - | - | - |
| Adenocarcinoma | 3010 (221) | - | 1 (2) | 9 | - | - | 2 | - | - | 1 | 1 | - | - |
| Mucoepidermoid carcinoma | 3 | - | - | 1 | - | - | - | - | - | - | - | - | - |
| Fibrosarcoma | 3 | - | - | - | - | - | - | - | - | - | - | - | - |
| Fibrohistiocytic sarcoma | 16 (1) | - | - | - | - | - | - | - | - | - | - | - | - |
| Liposarcoma | 3 | - | - | - | - | - | - | - | - | - | - | - | - |
| Leiomyosarcoma | 18 | - | - | - | - | - | - | - | - | - | - | - | - |
| Rhabdomyosarcoma | 3 (1) | - | - | - | - | - | - | - | - | - | - | - | - |
| Angiosarcoma | 2 (1) | - | - | - | - | - | - | - | - | - | - | - | - |
| Perivascular sarcoma | - | - | - | - | - | - | - | - | - | - | - | - | - |
| Malignant mesothelioma | 6 (2) | - | - | - | - | - | - | - | - | - | - | - | - |
| Neural sarcoma | 8 | - | - | - | - | - | - | - | - | - | - | - | - |
| Malignant paraganglioma | - | - | - | - | - | - | - | - | - | - | - | - | - |
| Malignant mesenchymoma | - | - | - | - | - | - | - | - | - | - | - | - | - |
| Miscellaneous sarcoma | 5 | - | - | - | - | - | - | - | - | - | - | - | - |
| Unclassified | | | | | | | | | | | | | |
| soft tissue sarcoma | 8 (4) | - | - | - | - | - | - | - | - | - | - | - | - |
| Osteosarcoma | 3 (4) | - | - | - | - | - | - | - | - | - | - | - | - |
| Chondrosarcoma | 3 | - | - | - | - | - | - | - | - | - | - | - | - |
| Complex mixed and stromal malignoma | 26 | - | - | 1 | - | - | - | - | - | - | - | - | - |
| Retinoblastoma | 1 | - | - | - | - | - | - | - | - | - | - | - | - |
| Cystosarcoma phyllodes | 2 | - | - | - | - | - | - | - | - | - | - | - | - |
| Malignant melanoma | 188 (7) | - | - | - | - | (1) | - | - | - | - | - | - | - |
| Specialized gonadal malignoma | 2 | - | - | - | - | - | - | - | - | - | - | - | - |
| Dysgerminoma and seminoma | 39 (1) | - | - | - | - | - | - | - | - | - | - | - | - |
| Other germ cell malignoma | 39 (1) | - | - | - | - | - | - | - | - | - | - | - | - |
| Trophoblastic malignoma | 2 | - | - | - | - | - | - | - | - | - | - | - | - |
| Brenner tumor | - | - | - | - | - | - | - | - | - | - | - | - | - |
| Malignant glioma | 92 | - | - | - | - | - | - | - | - | - | - | - | - |
| Malignant meningioma | 2 | - | - | - | - | - | - | - | - | - | - | - | - |
| Non Hodgkin lymphoma | 134 (37) | - | - | 4 | 1 | - | 1 | - | 2 (1) | 7 | - | - | - |
| Hodgkin lymphoma | 31 (7) | - | - | - | - | - | - | - | - | - | - | - | - |
| Plasma cell tumors | 24 (20) | - | - | - | - | - | - | - | 1 | - | - | - | - |
| Leukemia except chronic lymphoid | 66 (7) | - | - | - | - | - | - | - | - | - | - | - | - |
| Chronic lymphoid leukemia | 35 (9) | - | - | - | - | - | - | - | - | - | - | - | - |
| Other lymphoreticular neoplasms | - | - | - | - | - | - | - | - | - | - | - | - | - |
| Mast cell sarcoma | - | - | - | - | - | - | - | - | - | - | - | - | - |
| Miscellaneous malignoma | 9 (5) | - | - | - | - | - | - | - | - | - | - | - | - |
| Small cell malignoma | - | - | - | - | - | - | - | - | - | - | - | - | - |
| Malignoma non specified | 21 (21) | - | - | - | - | - | - | - | - | - | - | - | - |

Tabela 8. Nadaljevanje - continued

| <i>Histološka vrsta</i> <i>Histologic type</i> | <i>Skupaj</i> <i>All sites</i> | <i>L o k a c i j a (šifra MKB) - Site (ICD No.)</i> | | | | | | | | | | |
|---|-----------------------------------|---|----------------|---------------|----------------|------------|----------|---------------|---------------|---------------|---------------|--------------|
| | | 140 - 209 | 150 | 151 | 152 | 153 | 154 | 155 | 156 | 157 | 158 | 159 |
| Vse vrste - hist.(cit.) | 5920(780) | 79 (3) | 423 (5) | 13 (1) | 445 (7) | 365 | - | 50(12) | 68 (2) | 84(17) | 13 (3) | 1 (2) |
| All types - hist.(cyt.) | | | | | | | | | | | | |
| Carcinoma non specified | 290 (201) | 4 | 19 | - | - | 30 (1) | 7 | 1 (2) | 5 (1) | 10 (6) | - | - |
| Small cell carcinoma | 99 (56) | - | - | - | - | 1 | - | - | - | - | - | - |
| Papillary carcinoma | 5 | - | - | - | - | - | - | - | - | - | - | - |
| Squamous carcinoma | 1015 (140) | 69 (3) | 2 | - | - | - | 2 | - | 5 | - | - | - |
| Basal cell carcinoma | 549 (34) | - | - | - | - | - | 2 | - | - | - | - | - |
| Transitional cell ca. | 158 | - | - | - | - | - | 1 | - | - | - | - | - |
| Adenocarcinoma | 3010 (221) | 6 | 368 (5) | 7 (1) | 413 (6) | 350 | - | 48(10) | 57 (1) | 74 (9) | 2 | 1 (2) |
| Mucoepidermoid carcinoma | 3 | - | - | - | - | - | - | - | - | - | - | - |
| Fibrosarcoma | 3 | - | - | - | - | - | - | - | - | - | - | - |
| Fibrohistiocytic sarcoma | 16 (1) | - | - | - | - | - | 1 | - | - | - | 1 | - |
| Liposarcoma | 3 | - | - | - | - | - | - | - | - | - | 1 | - |
| Leiomyosarcoma | 18 | - | 2 | - | - | - | - | - | - | - | 3 | - |
| Rhabdomyosarcoma | 3 (1) | - | - | - | - | - | - | - | - | - | - | - |
| Angiosarcoma | 2 (1) | - | - | - | - | - | - | - | - | - | - | - |
| Perivascular sarcoma | - | - | - | - | - | - | - | - | - | - | - | - |
| Malignant mesothelioma | 6 (2) | - | - | - | - | - | - | - | - | - | 2 (1) | - |
| Neural sarcoma | 8 | - | - | - | - | - | - | - | - | - | 1 | - |
| Malignant paraganglioma | - | - | - | - | - | - | - | - | - | - | - | - |
| Malignant mesenchymoma | - | - | - | - | - | - | - | - | - | - | - | - |
| Miscellaneous sarcoma | 5 | - | - | - | - | - | - | - | - | - | - | - |
| Unclassified | | | | | | | | | | | | |
| soft tissue sarcoma | 8 (4) | - | - | 1 | - | - | - | - | - | - | 1 | - |
| Osteosarcoma | 3 (4) | - | - | - | - | - | - | - | - | - | - | - |
| Chondrosarcoma | 3 | - | - | - | - | - | - | - | - | - | - | - |
| Complex mixed and stromal malignoma | 26 | - | 1 | - | - | - | - | - | - | - | - | - |
| Retinoblastoma | 1 | - | - | - | - | - | - | - | - | - | - | - |
| Cystosarcoma phyllodes | 2 | - | - | - | - | - | - | - | - | - | - | - |
| Malignant melanoma | 188 (7) | - | - | - | - | - | 1 | - | - | - | - | - |
| Specialized gonadal malignoma | 2 | - | - | - | - | - | - | - | - | - | - | - |
| Dysgerminoma and seminoma | 39 (1) | - | - | - | - | - | - | - | - | - | 1 (1) | - |
| Other germ cell malignoma | 39 (1) | - | - | - | - | - | - | - | - | - | - (1) | - |
| Trophoblastic malignoma | 2 | - | - | - | - | - | - | - | - | - | - | - |
| Brenner tumor | - | - | - | - | - | - | - | - | - | - | - | - |
| Malignant glioma | 92 | - | - | - | - | - | - | - | - | - | - | - |
| Malignant meningioma | 2 | - | - | - | - | - | - | - | - | - | - | - |
| Non Hodgkin lymphoma | 134 (37) | - | 28 | 5 | - | - | 1 | - | - | - | - | - |
| Hodgkin lymphoma | 31 (7) | - | - | - | - | - | - | - | - | - | - | - |
| Plasma cell tumors | 24 (20) | - | 1 | - | - | - | - | - | - | - | - | - |
| Leukemia except chronic lymphoid | 66 (7) | - | - | - | - | - | - | - | - | - | - | - |
| Chronic lymphoid leukemia | 35 (9) | - | - | - | - | - | - | - | - | - | - | - |
| Other lymphoreticular neoplasms | - | - | - | - | - | - | - | - | - | - | - | - |
| Mast cell sarcoma | - | - | - | - | - | - | - | - | - | - | - | - |
| Miscellaneous malignoma | 9 (5) | - | - | - | - | - | - | - | - | - | - | - |
| Small cell malignoma | - | - | - | - | - | - | - | - | - | - | - | - |
| Malignoma non specified | 21 (21) | - | 2 | - | 1 | - | - | 1 | 1 | - (2) | 1 | - |

Tabela 8. Nadaljevanje - continued

| Histološka vrsta Histologic type | Skupaj 140 - 209 All sites | Lokacija (šifra MKB) - Site (ICD No.) | | | | | | | | |
|-------------------------------------|----------------------------------|---------------------------------------|-----------|-------------------|--------------|--------------|---------------|----------------|----------------|-----------------|
| | | 160 | 161 | 162 | 163 | 170 | 171 | 172 | 173 | 174 cont. → |
| Vse vrste - hist.(cit.) | 5920(780) | 20 (2) | 99 | - 548(308) | 6 (4) | 4 (4) | 28 (7) | 172 (4) | 695(47) | 689(114) |
| All types - hist.(cyl.) | | | | | | | | | | |
| Carcinoma non specified | 290 (201) | 2 - | 2 - | 67 (62) | - - | - - | - - | - - | 20 (5) | 26 (91) |
| Small cell carcinoma | 99 (56) | - - | - - | 92 (54) | - - | - - | - - | - - | - - | - - |
| Papillary carcinoma | 5 - | - - | - - | - - | - - | - - | - - | - - | 3 - | - - |
| Squamous carcinoma | 1015 (140) | 5 (2) | 94 - | 243(115) | - - | - - | - - | - - | 116 (5) | - - |
| Basal cell carcinoma | 549 (34) | - - | - - | - - | - - | - - | - - | - - | 543 (34) | 3 - |
| Transitional cell ca. | 158 - | - - | - - | - - | - - | - - | - - | - - | - - | - - |
| Adenocarcinoma | 3010 (221) | 5 - | 1 - | 137 (70) | - - | - - | - - | - - | 3 (1) | 653 (20) |
| Mucoepidermoid carcinoma | 3 - | - - | - - | - - | - - | - - | - - | - - | - - | - - |
| Fibrosarcoma | 3 - | - - | - - | - - | - - | - - | 3 - | - - | - - | - - |
| Fibrohistiocytic sarcoma | 16 (1) | - - | - - | - - | 1 - | - - | 8 (1) | - - | 4 - | 1 - |
| Liposarcoma | 3 - | - - | - - | - - | - - | - - | 2 - | - - | - - | - - |
| Leiomyosarcoma | 18 - | - - | 1 - | 2 - | 1 - | - - | 3 - | - - | - - | - - |
| Rhabdomyosarcoma | 3 (1) | 1 - | - - | - - | - - | - - | - (1) | - - | - - | - - |
| Angiosarcoma | 2 (1) | 1 - | - - | - - | - - | - - | - - | - - | - (1) | - - |
| Perivascular sarcoma | - - | - - | - - | - - | - - | - - | - - | - - | - - | - - |
| Malignant mesothelioma | 6 (2) | - - | - - | - - | 4 (1) | - - | - - | - - | - - | - - |
| Neural sarcoma | 8 - | - - | - - | - - | - - | - - | - - | - - | - - | - - |
| Malignant paraganglioma | - - | - - | - - | - - | - - | - - | - - | - - | - - | - - |
| Malignant mesenchymoma | - - | - - | - - | - - | - - | - - | - - | - - | - - | - - |
| Miscellaneous sarcoma | 5 - | - - | - - | - - | - - | - - | 5 - | - - | - - | - - |
| Unclassified | | | | | | | | | | |
| soft tissue sarcoma | 8 (4) | - - | - - | - - | - - | - - | 2 (4) | - - | - - | - - |
| Osteosarcoma | 3 (4) | - - | - - | - - | - - | 3 (4) | - - | - - | - - | - - |
| Chondrosarcoma | 3 - | - - | - - | - - | - - | 1 - | 1 - | - - | - - | - - |
| Complex mixed and stromal malignoma | 26 - | - - | - - | - - | - - | - - | 1 - | - - | - - | 1 - |
| Retinoblastoma | 1 - | - - | - - | - - | - - | - - | - - | - - | - - | - - |
| Cystosarcoma phyllodes | 2 - | - - | - - | - - | - - | - - | - - | - - | - - | 2 - |
| Malignant melanoma | 166 (7) | 2 - | - - | - - | - - | - - | 1 - | 172 (4) | - - | - - |
| Specialized gonadal malignoma | 2 - | - - | - - | - - | - - | - - | - - | - - | - - | - - |
| Dysgerminoma and seminoma | 39 (1) | - - | - - | - - | - - | - - | - - | - - | - - | - - |
| Other germ cell malignoma | 39 (1) | - - | - - | - - | - - | - - | - - | - - | - - | - - |
| Trophoblastic malignoma | 2 - | - - | - - | - - | - - | - - | - - | - - | - - | - - |
| Brenner tumor | - - | - - | - - | - - | - - | - - | - - | - - | - - | - - |
| Malignant glioma | 92 - | - - | - - | - - | - - | - - | - - | - - | - - | - - |
| Malignant meningioma | 2 - | - - | - - | - - | - - | - - | - - | - - | - - | - - |
| Non Hodgkin lymphoma | 134 (37) | 3 - | - - | 5 - | - (1) | - - | 1 - | - - | 5 - | 2 (2) |
| Hodgkin lymphoma | 31 (7) | - - | - - | - - | - - | - - | - - | - - | - - | - - |
| Plasma cell tumors | 24 (20) | - - | - - | - - | - - | - - | - - | - - | - - | - - |
| Leukemia except chronic lymphoid | 66 (7) | - - | - - | - - | - - | - - | - - | - - | - - | - - |
| Chronic lymphoid leukemia | 35 (9) | - - | - - | - - | - - | - - | - - | - - | - - | - - |
| Other lymphoreticular neoplasms | - - | - - | - - | - - | - - | - - | - - | - - | - - | - - |
| Mast cell sarcoma | - - | - - | - - | - - | - - | - - | - - | - - | - - | - - |
| Miscellaneous malignoma | 9 (5) | - - | - - | - - | - - | - - | 1 (1) | - - | - - | - - |
| Small cell malignoma | - - | - - | - - | - - | - - | - - | - - | - - | - - | - - |
| Malignoma non specified | 21 (21) | 1 - | 1 - | 2 (7) | - (2) | - - | - - | - - | 1 (1) | 1 (1) |

Tabela 8. Nadaljevanje - continued

| <i>Histološka vrsta</i> <i>Histologic type</i> | <i>Skupaj</i> <i>All sites</i> | <i>L o k a c i j a (šifra MKB) - S i t e (ICDNo.)</i> | | | | | | | | | | | | |
|---|-----------------------------------|---|-----|-----|-----|---------------|----------------|--------------|----------------|-----------|-----|-------------|---------------|---------------|
| | | 140 - 209 | 180 | 181 | 182 | 183 | 184 | 185 | 186 | 187 | 188 | 189 | | |
| Vse vrste - hist.(cit.) | 5920(780) | 210 | - | - | - | 256(1) | 160(13) | 39(1) | 248(14) | 75 | - | 7(1) | 160(4) | 150(5) |
| All types - hist.(cyt.) | | | | | | | | | | | | | | |
| Carcinoma non specified | 290 (201) | 9 | - | - | - | 5 | 7 (1) | 3 | 48 (2) | - | - | (1) | 3 (4) | 1 |
| Small cell carcinoma | 99 (56) | 2 | - | - | - | 1 | - | (1) | - | - | - | - | 2 | - |
| Papillary carcinoma | 5 | - | - | - | - | - | - | - | - | - | - | - | - | - |
| Squamous carcinoma | 1015 (140) | 155 | - | - | - | 1 | - | 34 | 1 | - | - | 6 | 4 | 1 |
| Basal cell carcinoma | 549 (34) | - | - | - | - | - | - | 1 | - | - | - | - | - | - |
| Transitional cell ca. | 158 | - | - | - | - | - | - | - | - | - | - | - | 142 | 15 |
| Adenocarcinoma | 3010 (221) | 43 | - | - | - | 228 (1) | 147(11) | 1 | 198(12) | - | - | - | 6 | 127 (5) |
| Mucoepidermoid carcinoma | 3 | 1 | - | - | - | - | - | - | - | - | - | - | - | - |
| Fibrosarcoma | 3 | - | - | - | - | - | - | - | - | - | - | - | - | - |
| Fibrohistiocytic sarcoma | 16 (1) | - | - | - | - | - | - | - | - | - | - | - | - | - |
| Liposarcoma | 3 | - | - | - | - | - | - | - | - | - | - | - | - | - |
| Leiomyosarcoma | 18 | - | - | - | - | 6 | - | - | - | - | - | - | - | - |
| Rhabdomyosarcoma | 3 (1) | - | - | - | - | - | - | - | - | - | - | 1 | 1 | - |
| Angiosarcoma | 2 (1) | - | - | - | - | - | - | - | - | 1 | - | - | - | - |
| Perivascular sarcoma | - | - | - | - | - | - | - | - | - | - | - | - | - | - |
| Malignant mesothelioma | 6 (2) | - | - | - | - | - | - | - | - | - | - | - | - | - |
| Neural sarcoma | 8 | - | - | - | - | - | - | - | - | - | - | - | - | - |
| Malignant paraganglioma | - | - | - | - | - | - | - | - | - | - | - | - | - | - |
| Malignant mesenchymoma | - | - | - | - | - | - | - | - | - | - | - | - | - | - |
| Miscellaneous sarcoma | 5 | - | - | - | - | - | - | - | - | - | - | - | - | - |
| Unclassified | | | | | | | | | | | | | | |
| soft tissue sarcoma | 8 (4) | - | - | - | - | 1 | - | - | - | - | - | - | - | - |
| Osteosarcoma | 3 (4) | - | - | - | - | - | - | - | - | - | - | - | - | - |
| Chondrosarcoma | 3 | - | - | - | - | - | - | - | - | - | - | - | - | - |
| Complex mixed and stromal malignoma | 26 | - | - | - | - | 14 | 2 | - | 1 | - | - | - | 2 | 2 |
| Retinoblastoma | 1 | - | - | - | - | - | - | - | - | - | - | - | - | - |
| Cystosarcoma phyllodes | 2 | - | - | - | - | - | - | - | - | - | - | - | - | - |
| Malignant melanoma | 188 (7) | - | - | - | - | - | - | - | - | - | - | - | - | - |
| Specialized gonadal malignoma | 2 | - | - | - | - | - | 1 | - | - | 1 | - | - | - | - |
| Dysgerminoma and seminoma | 39 (1) | - | - | - | - | - | 2 | - | - | 33 | - | - | - | - |
| Other germ cell malignoma | 39 (1) | - | - | - | - | 1 | - | - | - | 38 | - | - | - | - |
| Trophoblastic malignoma | 2 | - | - | - | - | - | - | - | - | 2 | - | - | - | - |
| Brenner tumor | - | - | - | - | - | - | - | - | - | - | - | - | - | - |
| Malignant glioma | 92 | - | - | - | - | - | - | - | - | - | - | - | - | - |
| Malignant meningioma | 2 | - | - | - | - | - | - | - | - | - | - | - | - | - |
| Non Hodgkin lymphoma | 134 (37) | - | - | - | - | - | - | - | - | - | - | - | - | - |
| Hodgkin lymphoma | 31 (7) | - | - | - | - | - | - | - | - | - | - | - | - | - |
| Plasma cell tumors | 24 (20) | - | - | - | - | - | - | - | - | - | - | - | - | - |
| Leukemia except chronic lymphoid | 66 (7) | - | - | - | - | - | - | - | - | - | - | - | - | - |
| Chronic lymphoid leukemia | 35 (9) | - | - | - | - | - | - | - | - | - | - | - | - | - |
| Other lymphoreticular neoplasms | - | - | - | - | - | - | - | - | - | - | - | - | - | - |
| Mast cell sarcoma | - | - | - | - | - | - | - | - | - | - | - | - | - | - |
| Miscellaneous malignoma | 9 (5) | - | - | - | - | - | - | - | - | - | - | - | - | 1 |
| Small cell malignoma | - | - | - | - | - | - | - | - | - | - | - | - | - | - |
| Malignoma non specified | 21 (21) | - | - | - | - | - | (1) | - | - | - | - | - | - | 3 |

Tabela 8. Nadaljevanje - continued

| Histološka vrsta Histologic type | Skupaj | Lokacija (šifra MKB) - Site (ICD No.) | | | | | | | | | | | | | |
|-------------------------------------|----------------------|---------------------------------------|----------|-----------|----------|-----------|----------|---------------|--------------|---------------|----------------|---------------|---------------|---------------|-------|
| | 140-209 All sites | 190 | 191 | 192 | 193 | 194 | 195 | 196 | 197 | 198 | 199 cont. → | | | | |
| Vse vrste - hist.(cit.) | 5920(780) | 9 | - | 94 | - | 14 | - | 57 (6) | 7 (1) | 11 (8) | 22(12) | 36(40) | 15 (5) | 20(34) | |
| All types - hist.(cyl.) | | | | | | | | | | | | | | | |
| Carcinoma non specified | 290 (201) | - | - | - | - | - | - | 3 (2) | 1 | - | - | 3 (1) | 4(11) | 6 (1) | 2 (7) |
| Small cell carcinoma | 99 (56) | - | - | - | - | - | - | - | - | - | - | - | (1) | - | 1 |
| Papillary carcinoma | 5 | - | - | - | - | - | - | - | - | - | - | - | - | - | - |
| Squamous carcinoma | 1015 (140) | - | - | - | - | - | - | - | - | - | 7 (4) | 1 | - | (1) | 2 (2) |
| Basal cell carcinoma | 549 (34) | - | - | - | - | - | - | - | - | - | - | - | - | - | - |
| Transitional cell ca. | 158 | - | - | - | - | - | - | - | - | - | - | - | - | - | - |
| Adenocarcinoma | 3010 (221) | - | - | - | - | - | - | 54 (2) | 5 (1) | 5 (6) | 8 (6) | 29(26) | 6 (3) | 14(21) | |
| Mucoepidermoid carcinoma | 3 | - | - | - | - | - | - | - | - | - | 1 | - | - | - | - |
| Fibrosarcoma | 3 | - | - | - | - | - | - | - | - | - | - | - | - | - | - |
| Fibrohistiocytic sarcoma | 16 (1) | - | - | - | - | - | - | - | - | - | - | - | - | - | - |
| Liposarcoma | 3 | - | - | - | - | - | - | - | - | - | - | - | - | - | - |
| Leiomyosarcoma | 18 | - | - | - | - | - | - | - | - | - | - | - | - | - | - |
| Rhabdomyosarcoma | 3 (1) | - | - | - | - | - | - | - | - | - | - | - | - | - | - |
| Angiosarcoma | 2 (1) | - | - | - | - | - | - | - | - | - | - | - | - | - | - |
| Perivascular sarcoma | - | - | - | - | - | - | - | - | - | - | - | - | - | - | - |
| Malignant mesothelioma | 6 (2) | - | - | - | - | - | - | - | - | - | - | - | - | - | - |
| Neural sarcoma | 8 | - | - | 1 | - | 6 | - | - | - | - | - | - | - | - | - |
| Malignant paraganglioma | - | - | - | - | - | - | - | - | - | - | - | - | - | - | - |
| Malignant mesenchymoma | - | - | - | - | - | - | - | - | - | - | - | - | - | - | - |
| Miscellaneous sarcoma | 5 | - | - | - | - | - | - | - | - | - | - | - | - | - | - |
| Unclassified | | | | | | | | | | | | | | | |
| soft tissue sarcoma | 8 (4) | - | - | - | - | - | - | - | - | 2 | - | - | - | 1 | - |
| Osteosarcoma | 3 (4) | - | - | - | - | - | - | - | - | - | - | - | - | - | - |
| Chondrosarcoma | 3 | - | - | - | - | 1 | - | - | - | - | - | - | - | - | - |
| Complex mixed and stromal malignoma | 26 | - | - | - | - | - | - | - | - | 1 | - | - | - | - | - |
| Retinoblastoma | 1 | - | 1 | - | - | - | - | - | - | - | - | - | - | - | - |
| Cystosarcoma phyllodes | 2 | - | - | - | - | - | - | - | - | - | - | - | - | - | - |
| Malignant melanoma | 188 (7) | 8 | - | - | - | - | - | - | - | - | 1 | 1 | 1 | 1 (2) | |
| Specialized gonadal malignoma | 2 | - | - | - | - | - | - | - | - | - | - | - | - | - | - |
| Dysgerminoma and seminoma | 39 (1) | - | - | 2 | - | - | - | - | - | 1 | - | - | - | - | - |
| Other germ cell malignoma | 39 (1) | - | - | - | - | - | - | - | - | - | - | - | - | - | - |
| Trophoblastic malignoma | 2 | - | - | - | - | - | - | - | - | - | - | - | - | - | - |
| Brenner tumor | - | - | - | - | - | - | - | - | - | - | - | - | - | - | - |
| Malignant glioma | 92 | - | - | 88 | - | 4 | - | - | - | - | - | - | - | - | - |
| Malignant meningioma | 2 | - | - | - | - | 2 | - | - | - | - | - | - | - | - | - |
| Non Hodgkin lymphoma | 134 (37) | - | - | 3 | - | 1 | - | (2) | - | - | - | - | - | - | - |
| Hodgkin lymphoma | 31 (7) | - | - | - | - | - | - | - | - | - | - | - | - | - | - |
| Plasma cell tumors | 24 (20) | - | - | - | - | - | - | - | - | - | - | - | - | - | - |
| Leukemia except chronic lymphoid | 66 (7) | - | - | - | - | - | - | - | - | - | - | - | - | - | - |
| Chronic lymphoid leukemia | 35 (9) | - | - | - | - | - | - | - | - | - | - | - | - | - | - |
| Other lymphoreticular neoplasms | - | - | - | - | - | - | - | - | - | - | - | - | - | - | - |
| Mast cell sarcoma | - | - | - | - | - | - | - | - | - | - | - | - | - | - | - |
| Miscellaneous malignoma | 9 (5) | - | - | - | - | - | - | 1 | - | - | - | - | - | - | - |
| Small cell malignoma | - | - | - | - | - | - | - | - | - | - | - | - | - | - | - |
| Malignoma non specified | 21 (21) | - | - | - | - | - | - | - | - | 2 (2) | 2 (1) | 1 (2) | 1 | - | (2) |

Tabela 8. Nadaljevanje - continued

| Histološka vrsta Histologic type | Skupaj | Lokacija (šifra MKB) - Site (ICD No.) | | | | | | | | |
|--|------------------------|---------------------------------------|---------------|---------------|---------------|---------------|----------|----------|--------------|----------|
| | 140 - 209 All sites | 200 202 | 201 | 203 | 204 | 205 | 206 | 207 | 208 | 209 |
| Vse vrste - hist.(cit.) All types - hist.(cyt.) | 5920(780) | 65(31) | 31 (7) | 22(20) | 49 (9) | 46 (7) | 1 | 5 | 3 (4) | 3 |
| Carcinoma non specified | 290 (201) | - | - | - | - | - | - | - | - | - |
| Small cell carcinoma | 99 (56) | - | - | - | - | - | - | - | - | - |
| Papillary carcinoma | 5 | - | - | - | - | - | - | - | - | - |
| Squamous carcinoma | 1015 (140) | - | - | - | - | - | - | - | - | - |
| Basal cell carcinoma | 549 (34) | - | - | - | - | - | - | - | - | - |
| Transitional cell ca. | 158 | - | - | - | - | - | - | - | - | - |
| Adenocarcinoma | 3010 (221) | - | - | - | - | - | - | - | - | - |
| Mucoepidermoid carcinoma | 3 | - | - | - | - | - | - | - | - | - |
| Fibrosarcoma | 3 | - | - | - | - | - | - | - | - | - |
| Fibrohistiocytic sarcoma | 16 (1) | - | - | - | - | - | - | - | - | - |
| Liposarcoma | 3 | - | - | - | - | - | - | - | - | - |
| Leiomyosarcoma | 18 | - | - | - | - | - | - | - | - | - |
| Rhabdomyosarcoma | 3 (1) | - | - | - | - | - | - | - | - | - |
| Angiosarcoma | 2 (1) | - | - | - | - | - | - | - | - | - |
| Perivascular sarcoma | - | - | - | - | - | - | - | - | - | - |
| Malignant mesothelioma | 6 (2) | - | - | - | - | - | - | - | - | - |
| Neural sarcoma | 8 | - | - | - | - | - | - | - | - | - |
| Malignant paraganglioma | - | - | - | - | - | - | - | - | - | - |
| Malignant mesenchymoma | - | - | - | - | - | - | - | - | - | - |
| Miscellaneous sarcoma | 5 | - | - | - | - | - | - | - | - | - |
| Unclassified | | | | | | | | | | |
| soft tissue sarcoma | 8 (4) | - | - | - | - | - | - | - | - | - |
| Osteosarcoma | 3 (4) | - | - | - | - | - | - | - | - | - |
| Chondrosarcoma | 3 | - | - | - | - | - | - | - | - | - |
| Complex mixed and stromal malignoma | 26 | - | - | - | - | - | - | - | - | - |
| Retinoblastoma | 1 | - | - | - | - | - | - | - | - | - |
| Cystosarcoma phyllodes | 2 | - | - | - | - | - | - | - | - | - |
| Malignant melanoma | 188 (7) | - | - | - | - | - | - | - | - | - |
| Specialized gonadal malignoma | 2 | - | - | - | - | - | - | - | - | - |
| Dysgerminoma and seminoma | 39 (1) | - | - | - | - | - | - | - | - | - |
| Other germ cell malignoma | 39 (1) | - | - | - | - | - | - | - | - | - |
| Trophoblastic malignoma | 2 | - | - | - | - | - | - | - | - | - |
| Brenner tumor | - | - | - | - | - | - | - | - | - | - |
| Malignant glioma | 92 | - | - | - | - | - | - | - | - | - |
| Malignant meningioma | 2 | - | - | - | - | - | - | - | - | - |
| Non Hodgkin lymphoma | 134 (37) | 65 (31) | - | - | - | - | - | - | - | - |
| Hodgkin lymphoma | 31 (7) | - | 31 (7) | - | - | - | - | - | - | - |
| Plasma cell tumors | 24 (20) | - | - | 22 (20) | - | - | - | - | - | - |
| Leukemia except | | | | | | | | | | |
| chronic lymphoid | 66 (7) | - | - | - | 14 | 46 (7) | 1 | 5 | - | - |
| Chronic lymphoid leukemia | 35 (9) | - | - | - | 35 (9) | - | - | - | - | - |
| Other lymphoreticular neoplasms | - | - | - | - | - | - | - | - | - | - |
| Mast cell sarcoma | - | - | - | - | - | - | - | - | - | - |
| Miscellaneous malignoma | 9 (5) | - | - | - | - | - | - | - | 3 (4) | 3 |
| Small cell malignoma | - | - | - | - | - | - | - | - | - | - |
| Malignoma non specified | 21 (21) | - | - | - | - | - | - | - | - | - |

Tabela 9. Število primerov ne-Hodgkinovih limfomov* po lokaciji, spolu in starosti - Slovenija 1996

Table 9. Total number of non-Hodgkin's malignant lymphomas* by site, sex, and age - Slovenia 1996

| Šifra MKB ICD No. | Lokacija Site | Spol Sex | Vse starosti All ages | Starost Age | | | | | | | | | | | | | | | | | |
|----------------------|--|------------------|--------------------------|----------------|----|-----|-----|-----|-----|-----|-----|-----|-----|-----|-----|-----|-----|-----|-----|-----|---|
| | | | | 0- | 5- | 10- | 15- | 20- | 25- | 30- | 35- | 40- | 45- | 50- | 55- | 60- | 65- | 70- | 75- | 80+ | ? |
| | Vse lokacije All sites | Skupaj Total | 171 | - | 1 | - | - | 5 | 7 | 1 | 8 | 10 | 13 | 7 | 16 | 23 | 25 | 25 | 14 | 16 | - |
| | | Moški Male | 87 | - | - | - | - | 3 | 3 | 1 | 4 | 6 | 3 | 5 | 10 | 14 | 16 | 9 | 4 | 9 | - |
| | | Ženske Female | 84 | - | 1 | - | - | 2 | 4 | - | 4 | 4 | 10 | 2 | 6 | 9 | 9 | 16 | 10 | 7 | - |
| ** | Glava in vrat Head and neck | M | 14 | - | - | - | - | 1 | - | 1 | - | 1 | - | - | 5 | 3 | 2 | - | 1 | - | - |
| | | Ž | 5 | - | - | - | - | - | - | - | - | - | 1 | - | 1 | - | 2 | 1 | - | - | - |
| 151 | Želodec Stomach | M | 18 | - | - | - | - | - | - | 2 | 2 | 1 | 1 | 2 | 3 | 5 | - | 1 | 1 | - | - |
| | | Ž | 10 | - | - | - | - | - | - | - | 1 | 1 | 1 | 1 | 1 | 2 | 1 | - | 2 | - | - |
| 152 | Tanko črevo Small intestine | M | 3 | - | - | - | - | - | - | - | - | - | - | 1 | 2 | - | - | - | - | - | - |
| | | Ž | 2 | - | - | - | - | - | - | - | - | - | - | - | 1 | - | 1 | - | - | - | - |
| 154 | Rektum Rectum, anus | M | - | - | - | - | - | - | - | - | - | - | - | - | - | - | - | - | - | - | - |
| | | Ž | 1 | - | - | - | - | - | - | 1 | - | - | - | - | - | - | - | - | - | - | - |
| 162 | Sapnik, sapnica, pljuča Trachea, bronchus, lung | M | 2 | - | - | - | - | - | - | - | - | - | - | - | 1 | - | - | - | 1 | - | - |
| | | Ž | 3 | - | - | - | - | - | - | - | - | - | - | - | 2 | - | - | 1 | - | - | - |
| 163 | Plevra Pleura | M | 1 | - | - | - | - | - | - | - | 1 | - | - | - | - | - | - | - | - | - | - |
| | | Ž | - | - | - | - | - | - | - | - | - | - | - | - | - | - | - | - | - | - | - |
| 171 | Mehka tkiva Soft tissue | M | 1 | - | - | - | - | - | - | - | - | - | - | - | - | 1 | - | - | - | - | - |
| | | Ž | - | - | - | - | - | - | - | - | - | - | - | - | - | - | - | - | - | - | - |
| 173 | Koža Skin | M | 4 | - | - | - | - | 2 | - | - | - | - | - | 1 | - | - | 1 | - | - | - | - |
| | | Ž | 1 | - | - | - | - | - | - | - | - | - | - | - | - | - | 1 | - | - | - | - |
| 174 | Dojka Breast | Ž | 4 | - | - | - | - | - | - | - | - | - | - | - | - | 1 | 1 | 1 | 1 | - | - |
| 191 | Možgani Brain | M | 2 | - | - | - | 1 | - | - | - | - | - | - | 1 | - | - | - | - | - | - | - |
| | | Ž | 1 | - | - | - | - | - | - | - | - | - | - | - | - | - | - | 1 | - | - | - |
| 192 | Živčevje, drugo Nervous system, other | M | - | - | - | - | - | - | - | - | - | - | - | - | - | - | - | - | - | - | - |
| | | Ž | 1 | - | - | - | - | - | - | - | - | - | - | - | - | - | 1 | - | - | - | - |
| 193 | Ščitnica Thyroid | M | - | - | - | - | - | - | - | - | - | - | - | - | - | - | - | - | - | - | - |
| | | Ž | 2 | - | - | - | - | - | - | - | - | - | - | - | - | - | 1 | 1 | - | - | - |
| 202 | Bezgavke Lymph nodes | M | 42 | - | - | - | 2 | - | 1 | 1 | 3 | 1 | 3 | 4 | 5 | 7 | 6 | 3 | 6 | - | - |
| | | Ž | 54 | - | 1 | - | 2 | 4 | - | 3 | 3 | 8 | 1 | 5 | 4 | 6 | 8 | 5 | 4 | - | - |

* Vključeni so vsi citološko in/ali histološko potrjeni primeri
All cases included have been cytologically or histologically verified

** Šifre MKB/ICD Nos.: 142-147, 160

Tabela 10. Število novih primerov raka po bolnišnicah ugotovitve diagnoze ter število in odstotek primerov, napoteni na Onkološki inštitut (OI) - Slovenija 1996

Table 10. Number of new cancer cases diagnosed by reporting hospitals, and number and percentage of cases referred to the Institute of Oncology (IO), Ljubljana - Slovenia 1996

| <i>Bolnišnice</i> | <i>Število novih primerov</i> | <i>Napoteni na OI</i> | <i>Odstotek*</i> |
|---|-------------------------------|---------------------------|------------------|
| <i>Hospitals</i> | <i>Number of new cases</i> | <i>Referred to the IO</i> | <i>Per cent*</i> |
| Skupaj Total | 7 254 | 3 703 | 51 |
| Onkološki inštitut, Ljubljana Institute of Oncology, Ljubljana | 720 | 720 | 100 |
| Klinični center, Ljubljana University Medical Center, Ljubljana | 2491 | 1248 | 50 |
| Dermatološka klinika | 231 | 21 | 9 |
| Gastroenterološka interna klinika | 168 | 62 | 37 |
| Ginekološka klinika | 244 | 163 | 67 |
| Infekcijska klinika | 16 | 8 | 50 |
| Inštitut za gerontologijo | 26 | 7 | 27 |
| Inštitut Golnik | 467 | 292 | 63 |
| Interna klinika | 158 | 39 | 25 |
| Kirurška gastroenterološka klinika | 405 | 174 | 43 |
| Klinična bolnišnica za pediatrijo | 24 | 22 | 92 |
| Klinična bolnišnica za psihiatrijo | 1 | - | |
| Klinika za maksilofacialno kirurgijo | 35 | 30 | 86 |
| Klinika za nevrokirurgijo | 81 | 58 | 72 |
| Klinika za plastično kirurgijo in opeklino | 44 | 11 | 25 |
| Klinika za torakalno kirurgijo | 79 | 51 | 65 |
| Nevrološka klinika | 30 | 16 | 53 |
| Očesna klinika | 20 | 14 | 70 |
| Ortopedska klinika | 9 | 8 | |
| Otorinolaringološka klinika | 190 | 166 | 87 |
| Travmatološka klinika | 6 | 4 | |
| Urološka klinika | 257 | 102 | 40 |
| Splošne in specialistične bolnišnice General and special hospitals | 3966 | 43 | |
| Splošna bolnišnica Brežice | 63 | 26 | 41 |
| Splošna bolnišnica Celje** | 649 | 328 | 51 |

cont. ↓

Tabela 10.Nadaljevanje- continued

| <i>Bolnišnice</i> | <i>Število novih primerov</i> | <i>Napoteni na OI</i> | |
|--|-------------------------------|---------------------------|-------------------------|
| <i>Hospitals</i> | <i>Number of new cases</i> | <i>Število</i> | <i>Odstotek*</i> |
| | | <i>Referred to the IO</i> | <i>Number Per cent*</i> |
| Splošna bolnišnica Jesenice | 152 | 64 | 42 |
| Splošna bolnišnica Izola | 229 | 113 | 49 |
| Splošna bolnišnica Maribor | 1127 | 424 | 38 |
| Splošna bolnišnica Murska Sobota | 363 | 124 | 34 |
| Splošna bolnišnica Nova Gorica | 340 | 134 | 39 |
| Splošna bolnišnica Novo mesto | 343 | 154 | 45 |
| Splošna bolnišnica Ptuj | 89 | 50 | 56 |
| Splošna bolnišnica Slovenj Gradec | 260 | 98 | 38 |
| Splošna bolnišnica Trbovlje | 74 | 37 | 50 |
| Bolnišnica za ginekologijo in porodništvo Kranj | 25 | 17 | 68 |
| Bolnišnica za ženske bolezni in porodništvo Postojna | 28 | 17 | 61 |
| Bolnišnica za zdravljenje in rehabilitacijo pljučnih bolnikov Sežana | 56 | 22 | 39 |
| Ortopedska bolnica Valdoltra | 4 | 4 | |
| Psihiatrična bolnišnica Begunje | - | - | |
| Psihiatrična bolnišnica Idrija | 1 | - | |
| Zasebne ordinacije | 163 | 80 | 49 |
| Drugi zdravstveni zavodi | 77 | 43 | 56 |
| Other health institutions | | | |

* Odstotki niso računani pri številih pod 15
Percentages are not calculated for less than 15 cases

** Vključno bolnišnica Topolšica
Including hospital Topolšica

Tabela 11. Število in odstotek novih primerov raka, ugotovljenih v bolnišnicah, po stadiju, lokaciji in spolu - Slovenija 1996

Table 11. Number and percentage of new cancer cases reported by hospitals by stage, site and sex - Slovenia 1996

| Šifra MKB | L o k a c i j a | Spol | Število primerov | Lokaliziran | | S t a d i j | | | | Neznani | |
|------------|---------------------------|------------------|------------------|-------------|-----------|-----------------------|----------------------|---------|-----------|---------|-----------|
| | | | | Število | Odstotek* | Regionarna razširitev | Oddaljena razširitev | Število | Odstotek* | Število | Odstotek* |
| ICD No. | Site | Sex | Number of cases | Localized | | Regional | | Remote | | Unknown | |
| | | | | Number | Per cent* | Number | Per cent* | Number | Per cent* | Number | Per cent* |
| 140 209 | Vse lokacije All sites | Skupaj Total | 7254 | 2925 | 40 | 2161 | 30 | 1784 | 25 | 384 | 5 |
| | | Moški Male | 3597 | 1350 | 38 | 1093 | 30 | 942 | 26 | 212 | 6 |
| | | Ženske Female | 3657 | 1575 | 43 | 1068 | 29 | 842 | 23 | 172 | 5 |
| 140 | Ustnica | M | 15 | 14 | 93 | 1 | 7 | - | - | - | - |
| | Lip | Ž | 4 | 3 | | 1 | | - | - | - | - |
| 141 | Jezik | M | 36 | 5 | 14 | 29 | 81 | - | - | 2 | 6 |
| | Tongue | Ž | 10 | 3 | | 7 | | - | - | - | - |
| 142 | Slinavke | M | 9 | 3 | | 3 | | 1 | | 2 | |
| | Salivary glands | Ž | 9 | 5 | | 4 | | - | - | - | - |
| 143 | Dlesni | M | 4 | 1 | | 3 | | - | - | - | - |
| | Gum | Ž | 2 | - | | 2 | | - | - | - | - |
| 144 | Ustno dno | M | 26 | 8 | 31 | 17 | 65 | 1 | 4 | - | - |
| | Floor of mouth | Ž | 9 | 3 | | 5 | | 1 | | - | - |
| 145 | Usta, drugo | M | 30 | 13 | 43 | 16 | 53 | 1 | 3 | - | - |
| | Mouth, other parts | Ž | 3 | 1 | | 2 | | - | - | - | - |
| 146 | Orofarinks | M | 82 | 12 | 15 | 64 | 78 | 6 | 7 | - | - |
| | Oropharynx | Ž | 9 | 3 | | 6 | | - | - | - | - |
| 147 | Epifarinks | M | 14 | 1 | | 12 | | 1 | | - | - |
| | Epipharynx | Ž | 5 | - | | 4 | | 1 | | - | - |
| 148 | Hipofarinks | M | 49 | 1 | 2 | 44 | 90 | 4 | 8 | - | - |
| | Hypopharynx | Ž | 2 | - | | 2 | | - | - | - | - |
| 149 | Žrelo, neoznačeno | M | 1 | - | | - | | - | - | 1 | |
| | Pharynx, not specified | Ž | - | - | | - | | - | - | - | - |
| 150 | Požiralnik | M | 80 | 25 | 31 | 36 | 45 | 11 | 14 | 8 | 10 |
| | Esophagus | Ž | 10 | 2 | | 4 | | 2 | | 2 | |
| 151 | Želodec | M | 274 | 62 | 23 | 98 | 36 | 80 | 29 | 34 | 12 |
| | Stomach | Ž | 186 | 38 | 20 | 68 | 37 | 61 | 33 | 19 | 10 |
| 152 | Tanko črevo | M | 9 | - | | 3 | | 5 | | 1 | |
| | Small intestine | Ž | 6 | - | | - | | 6 | | - | |

cont. ↓

Tabela 11. Nadaljevanje - continued

| Šifra MKB | Lokacija | Spol | Število primerov | Lokaliziran | | S t a d i j | | | | Neznan | |
|-----------|--|------|------------------|-------------|-----------|-----------------------|----------------------|---------|-----------|---------|-----------|
| | | | | Število | Odstotek* | Regionarna razširitev | Oddaljena razširitev | Število | Odstotek* | Število | Odstotek* |
| ICD No. | Site | Sex | Number of cases | Localized | | Regional | | Remote | | Unknown | |
| | | | | Number | Per cent* | Number | Per cent* | Number | Per cent* | Number | Per cent* |
| 153 | Debelo črevo Colon | M | 253 | 22 | 9 | 139 | 55 | 71 | 28 | 21 | 8 |
| | | Ž | 236 | 38 | 16 | 120 | 51 | 61 | 26 | 17 | 7 |
| 154 | Rektum Rectum, anus | M | 217 | 36 | 17 | 120 | 55 | 44 | 20 | 17 | 8 |
| | | Ž | 173 | 38 | 22 | 82 | 47 | 32 | 18 | 21 | 12 |
| 155 | Jetra Liver | M | 40 | 13 | 33 | 6 | 15 | 16 | 40 | 5 | 13 |
| | | Ž | 30 | 11 | 37 | 6 | 20 | 7 | 23 | 6 | 20 |
| 156 | Žolčnik, žolčni vodi Gall bladder, bile ducts | M | 29 | 13 | 45 | 9 | 31 | 4 | 14 | 3 | 10 |
| | | Ž | 67 | 5 | 7 | 22 | 33 | 30 | 45 | 10 | 15 |
| 157 | Trebušna slinavka Pancreas | M | 77 | 12 | 16 | 22 | 29 | 35 | 45 | 8 | 10 |
| | | Ž | 109 | 11 | 10 | 38 | 35 | 44 | 40 | 16 | 15 |
| 158 | Retro-, peritonej Retro-, peritoneum | M | 9 | 2 | - | 5 | - | 2 | - | - | - |
| | | Ž | 8 | - | - | 4 | - | 2 | - | 2 | - |
| 159 | Prebavila, drugo Digestive organs, other | M | 3 | - | - | - | - | 2 | - | 1 | - |
| | | Ž | 1 | - | - | - | - | 1 | - | - | - |
| 160 | Nos, obnosne votl., drugo Nose, sinuses, etc. | M | 13 | 1 | - | 11 | - | 1 | - | - | - |
| | | Ž | 10 | 1 | - | 8 | - | 1 | - | - | - |
| 161 | Grlo Larynx | M | 89 | 60 | 67 | 28 | 31 | - | - | 1 | 1 |
| | | Ž | 10 | 4 | - | 6 | - | - | - | - | - |
| 162 | Sapnik, sapnica, pljuča Trachea, bronchus, lung | M | 771 | 198 | 26 | 276 | 36 | 276 | 36 | 21 | 3 |
| | | Ž | 162 | 40 | 25 | 45 | 28 | 68 | 42 | 9 | 6 |
| 163 | Plevra, mediastin., drugo Pleura, mediastinum, etc. | M | 9 | 2 | - | 2 | - | 1 | - | 4 | - |
| | | Ž | 3 | 1 | - | 1 | - | 1 | - | - | - |
| 170 | Kosti Bone | M | 4 | - | - | 4 | - | - | - | - | - |
| | | Ž | 5 | 3 | - | 2 | - | - | - | - | - |
| 171 | Mehka tkiva Soft tissues | M | 15 | 11 | 73 | 2 | 13 | 2 | 13 | - | - |
| | | Ž | 20 | 9 | 45 | 7 | 35 | 3 | 15 | 1 | 5 |
| 172 | Koža, maligni melanom Skin, malignant melanoma | M | 79 | 60 | 76 | 13 | 16 | 4 | 5 | 2 | 3 |
| | | Ž | 98 | 80 | 82 | 14 | 14 | 2 | 2 | 2 | 2 |
| 173 | Koža, drugi malignomi Skin, other malignancies | M | 354 | 346 | 98 | 5 | 1 | - | - | 3 | 1 |
| | | Ž | 393 | 383 | 97 | 7 | 2 | 2 | 1 | 1 | - |
| 174 | Dojka Breast | M | 5 | - | - | 4 | - | 1 | - | - | - |
| | | Ž | 834 | 356 | 43 | 389 | 47 | 72 | 9 | 17 | 2 |
| 180 | Maternica, vrat Uterus, cervix | Ž | 211 | 118 | 56 | 70 | 33 | 23 | 11 | - | - |
| 181 | Horioepiteliom Chorioepithelioma | Ž | - | - | - | - | - | - | - | - | - |

cont. ↓

Tabela 11. Nadaljevanje - continued

| Šifra MKB | Lokacija | Spol | Število primerov | Lokaliziran | | S t a d i j | | | | Neznan | |
|--------------|---|------|---------------------|---------------------|-----------|-----------------------|-----------|----------------------|-----------|---------|-----------|
| | | | | Število | Odstotek* | Regionarna razširitev | | Oddaljena razširitev | | Število | Odstotek* |
| | | | | | | Število | Odstotek* | Število | Odstotek* | | |
| ICD No. | Site | Sex | Number of cases | Localized Number | Per cent* | S t a g e | | Remote | | Unknown | |
| | | | | | | Number | Per cent* | Number | Per cent* | Number | Per cent* |
| 182 | Maternica, telo, drugo Uterus, corpus, etc. | Ž | 259 | 186 | 72 | 51 | 20 | 15 | 6 | 7 | 3 |
| 183 | Jajčnik, jajcevod, drugo Ovary, Fallopian tube, etc. | Ž | 178 | 41 | 23 | 21 | 12 | 111 | 62 | 5 | 3 |
| 184 | Nožnica, vulva, drugo Vagina, vulva, etc. | Ž | 41 | 17 | 41 | 17 | 41 | 7 | 17 | - | - |
| 185 | Prostata Prostate | M | 291 | 158 | 54 | 27 | 9 | 72 | 25 | 34 | 12 |
| 186 | Modo Testis | M | 75 | 39 | 52 | 25 | 33 | 11 | 15 | - | - |
| 187 | Penis, obmodek, drugo Penis, epididymis, etc. | M | 8 | 4 | | 2 | | 1 | | 1 | |
| 188 | Mehur Bladder | M | 120 | 72 | 60 | 33 | 28 | 4 | 3 | 11 | 9 |
| | | Ž | 49 | 30 | 61 | 9 | 18 | 9 | 18 | 1 | 2 |
| 189 | Ledvica, sečevod, drugo Kidney, ureter, etc. | M | 106 | 66 | 62 | 17 | 16 | 18 | 17 | 5 | 5 |
| | | Ž | 71 | 39 | 55 | 9 | 13 | 17 | 24 | 6 | 8 |
| 190 | Okno Eye | M | 7 | 7 | | - | | - | | - | |
| | | Ž | 7 | 7 | | - | | - | | - | |
| 191 | Možgani Brain | M | 56 | 53 | 95 | 2 | 4 | 1 | 2 | - | - |
| | | Ž | 48 | 47 | 98 | 1 | 2 | - | - | - | - |
| 192 | Živčevje, drugo Nervous system, other | M | 4 | 3 | | 1 | | - | | - | |
| | | Ž | 10 | 8 | | 1 | | 1 | | - | |
| 193 | Ščitnica Thyroid | M | 16 | 11 | 69 | 1 | 6 | 4 | 25 | - | - |
| | | Ž | 47 | 28 | 60 | 11 | 23 | 7 | 15 | 1 | 2 |
| 194 | Endokrine žleze, druge Endocrine glands, other | M | 6 | 1 | | 3 | | 1 | | 1 | |
| | | Ž | 4 | 1 | | 1 | | 2 | | - | |
| 195 | Slabo opredeljena lokaliz. Ill-defined site | M | 7 | 1 | | 1 | | 4 | | 1 | |
| | | Ž | 23 | - | - | 9 | 39 | 8 | 35 | 6 | 26 |
| 196 | Metastaze v bezgavkah Lymph node metastases | M | 17 | - | - | - | - | 1 | 6 | 16 | 94 |
| | | Ž | 17 | - | - | - | - | - | - | 17 | 100 |
| 197 | Met. v dihalih, prebavilih Respiratory, digestive tract met. | M | 68 | - | - | - | - | 67 | 99 | 1 | 1 |
| | | Ž | 70 | - | - | - | - | 70 | 100 | - | - |
| 198 | Metastaze, drugje Metastases, other | M | 28 | - | - | - | - | 28 | 100 | - | - |
| | | Ž | 19 | - | - | - | - | 19 | 100 | - | - |
| 199 | Malignomi, neopredeljeni Malignancies, unspecified | M | 40 | - | - | - | - | 40 | 100 | - | - |
| | | Ž | 35 | - | - | - | - | 35 | 100 | - | - |

cont. ↓

Tabela 11. Nadaljevanje - continued

| Šifra MKB | L o k a c i j a | Spol | Število primerov | S t a d i j (A n n - A r b o r) | | | | | | | |
|--------------|---------------------------------------|------|---------------------|---------------------------------|-----------|---------|-----------|----------|-----------|---------|-----------|
| | | | | I | | II | | III + IV | | Neznan | |
| ICD No. | Site | Sex | Number of cases | Število | Odstotek* | Število | Odstotek* | Število | Odstotek* | Število | Odstotek* |
| | | | | Number | Per cent* | Number | Per cent* | Number | Per cent* | Number | Per cent* |
| 200 | Ne-Hodgkinovi limfomi | M | 42 | 9 | 21 | 5 | 12 | 20 | 48 | 8 | 19 |
| +202 | Non-Hodgkin's limfomas | Ž | 54 | 10 | 19 | 7 | 13 | 31 | 57 | 6 | 11 |
| 201 | Hodgkinov limfom Hodgkin's disease | M | 19 | 5 | 26 | 4 | 21 | 10 | 53 | - | - |
| | | Ž | 19 | 5 | 26 | 5 | 26 | 9 | 47 | - | - |

* Odstotki niso računani pri številih pod 15

* Percentages are not calculated for less than 15 cases

Tabela 12. Število umrlih za rakom in drugimi neoplazmami po lokaciji, spolu in starosti - Slovenija 1996

Table 12. Number of cancer and other neoplasms deaths by site, sex and age - Slovenia 1996

| Šifra MKB | Lokacija ICD Site | Spol Sex | Vse starosti All ages | Starost Age | | | | | | | | | | | | | | | | | |
|--------------|------------------------|-------------|--------------------------------|----------------|----|-----|-----|-----|-----|-----|-----|-----|-----|-----|-----|-----|-----|-----|-----|-----|-----|
| | | | | 0- | 5- | 10- | 15- | 20- | 25- | 30- | 35- | 40- | 45- | 50- | 55- | 60- | 65- | 70- | 75- | 80- | 85+ |
| 140 | Vse lokacije | Skupaj | 4 548 | 4 | 2 | 4 | 7 | 9 | 9 | 26 | 61 | 90 | 214 | 277 | 403 | 609 | 775 | 695 | 473 | 488 | 402 |
| 209 | All sites | Total | | | | | | | | | | | | | | | | | | | |
| | | Moški | 2 527 | 1 | 2 | 3 | 5 | 4 | 7 | 15 | 31 | 49 | 120 | 164 | 249 | 385 | 483 | 383 | 252 | 221 | 153 |
| | | Male | | | | | | | | | | | | | | | | | | | |
| | | Ženske | 2 021 | 3 | - | 1 | 2 | 5 | 2 | 11 | 30 | 41 | 94 | 113 | 154 | 224 | 292 | 312 | 221 | 267 | 249 |
| | | Female | | | | | | | | | | | | | | | | | | | |
| 140 | Ustnica | M | 3 | - | - | - | - | - | - | - | - | - | - | - | - | 1 | 1 | - | - | 1 | - |
| | Lip | Ž | - | - | - | - | - | - | - | - | - | - | - | - | - | - | - | - | - | - | - |
| 141 | Jezik | M | 18 | - | - | - | - | - | - | - | - | - | 1 | 1 | 7 | 3 | 1 | 3 | 2 | - | - |
| | Tongue | Ž | 4 | - | - | - | - | - | - | - | 1 | - | - | - | 1 | - | 1 | - | - | - | 1 |
| 142 | Slinavke | M | 6 | - | - | - | - | - | - | - | - | - | 2 | - | 2 | - | 1 | - | - | - | 1 |
| | Salivary glands | Ž | 2 | - | - | - | - | - | - | - | - | - | - | 1 | - | - | - | - | - | - | 1 |
| 143 | Dlesni | M | - | - | - | - | - | - | - | - | - | - | - | - | - | - | - | - | - | - | - |
| | Gum | Ž | - | - | - | - | - | - | - | - | - | - | - | - | - | - | - | - | - | - | - |
| 144 | Ustno dno | M | 13 | - | - | - | - | - | - | - | - | - | 3 | 2 | 3 | 2 | 2 | 1 | - | - | - |
| | Floor of mouth | Ž | - | - | - | - | - | - | - | - | - | - | - | - | - | - | - | - | - | - | - |
| 145 | Usta, drugo | M | 7 | - | - | - | - | - | - | - | - | - | - | 3 | 1 | 3 | - | - | - | - | - |
| | Mouth, other parts | Ž | 5 | - | - | - | - | - | - | - | - | - | - | 2 | - | - | - | - | 1 | 1 | 1 |
| 146 | Orofarinks | M | 57 | - | - | - | - | - | - | - | 2 | 7 | 6 | 13 | 15 | 7 | 4 | 2 | 1 | - | - |
| | Oropharynx | Ž | 9 | - | - | - | - | - | - | - | 1 | - | - | 3 | 2 | - | 1 | - | 1 | 1 | 1 |
| 147 | Epifarinks | M | 2 | - | - | - | - | - | - | - | - | - | - | 1 | 1 | - | - | - | - | - | - |
| | Epipharynx | Ž | - | - | - | - | - | - | - | - | - | - | - | - | - | - | - | - | - | - | - |
| 148 | Hipofarinks | M | 23 | - | - | - | - | - | - | 1 | - | 4 | 4 | 4 | 2 | 6 | - | 1 | 1 | - | - |
| | Hypopharynx | Ž | 1 | - | - | - | - | - | - | - | 1 | - | - | - | - | - | - | - | - | - | - |
| 149 | Žrelo, neoznačeno | M | 7 | - | - | - | - | - | - | - | - | - | - | 3 | - | - | 2 | 1 | - | 1 | - |
| | Pharynx, not specified | Ž | 1 | - | - | - | - | - | - | - | - | - | - | - | - | - | - | 1 | - | - | - |
| 150 | Požiralnik | M | 87 | - | - | - | - | - | 2 | 1 | 1 | 5 | 5 | 17 | 16 | 18 | 9 | 7 | 3 | 3 | - |
| | Esophagus | Ž | 16 | - | - | - | - | - | - | - | - | 1 | - | 1 | 1 | 3 | 3 | 2 | 3 | 2 | - |
| 151 | Želodec | M | 218 | - | - | - | - | - | 1 | 2 | 3 | 5 | 12 | 13 | 30 | 36 | 33 | 34 | 29 | 20 | - |
| | Stomach | Ž | 167 | - | - | - | 1 | - | - | 4 | 2 | 6 | 9 | 10 | 12 | 21 | 25 | 21 | 31 | 25 | - |
| 152 | Tanko črevo | M | 8 | - | - | - | - | - | - | - | - | - | 1 | - | 3 | 2 | - | - | 2 | - | - |
| | Small intestine | Ž | 4 | - | - | - | - | - | - | - | - | - | - | 1 | - | - | 1 | - | 1 | 1 | - |
| 153 | Debelo črevo | M | 163 | - | - | - | - | 1 | 1 | 3 | 5 | 4 | 7 | 10 | 18 | 30 | 28 | 16 | 27 | 13 | - |
| | Colon | Ž | 157 | - | - | - | - | - | - | 2 | - | 8 | 7 | 10 | 13 | 24 | 23 | 17 | 31 | 22 | - |
| 154 | Rektum | M | 152 | - | - | - | - | 1 | - | 2 | 3 | 5 | 6 | 17 | 21 | 31 | 23 | 19 | 19 | 5 | - |
| | Rectum, anus | Ž | 125 | - | - | - | - | - | 1 | - | 1 | 4 | 7 | 8 | 18 | 15 | 19 | 11 | 23 | 18 | - |

cont. ↓

Tabela 12. Nadaljevanje - continued

| Šifra MKB | Lokacija Site | Spol Sex | Vse starosti All ages | Starost Age | | | | | | | | | | | | | | | | | | |
|-----------|---|----------|-----------------------|-------------|----|-----|-----|-----|-----|-----|-----|-----|-----|-----|-----|-----|-----|-----|-----|-----|-----|----|
| | | | | 0- | 5- | 10- | 15- | 20- | 25- | 30- | 35- | 40- | 45- | 50- | 55- | 60- | 65- | 70- | 75- | 80- | 85+ | |
| 155 | Jetra Liver | M | 69 | - | - | - | - | - | - | - | - | - | 1 | 2 | 4 | 7 | 11 | 13 | 15 | 8 | 3 | 5 |
| | | Ž | 49 | - | - | - | - | - | - | - | - | - | - | - | 4 | 3 | 1 | 4 | 14 | 10 | 6 | 4 |
| 156 | Žolčnik, žolčni vodi Gall bladder, bile ducts | M | 28 | - | - | - | - | - | - | - | - | - | - | - | 1 | 2 | 3 | 5 | 8 | 4 | 2 | 3 |
| | | Ž | 63 | - | - | - | - | - | - | - | - | - | - | - | 3 | 3 | 7 | 11 | 14 | 8 | 6 | 11 |
| 157 | Trebušna slinavka Pancreas | M | 102 | - | - | - | - | - | - | - | 2 | 1 | 6 | 8 | 10 | 13 | 22 | 16 | 14 | 6 | 4 | |
| | | Ž | 122 | - | - | - | - | - | - | 1 | - | 1 | 3 | 5 | 5 | 11 | 9 | 27 | 16 | 23 | 21 | |
| 158 | Retro-, peritonej Retro-, peritoneum | M | 5 | - | - | - | - | - | - | - | - | - | - | - | 1 | 1 | 1 | - | 1 | - | 1 | - |
| | | Ž | 15 | 1 | - | - | - | - | - | - | - | - | - | - | - | 1 | 5 | 3 | 1 | 3 | - | 1 |
| 159 | Prebavila, drugo Digestive organs, other | M | 2 | - | - | - | - | - | - | - | - | - | - | - | - | - | 1 | - | - | 1 | - | - |
| | | Ž | 9 | - | - | - | - | - | - | - | - | - | - | - | - | 1 | 1 | - | - | 1 | 4 | 2 |
| 160 | Nos, obnosne votl., drugo Nose, sinuses, etc. | M | 2 | - | - | - | 1 | - | - | - | - | - | - | - | 1 | - | - | - | - | - | - | - |
| | | Ž | 4 | - | - | - | - | - | - | - | - | - | 1 | - | - | - | - | 2 | - | - | 1 | - |
| 161 | Grlo Larynx | M | 64 | - | - | - | - | - | - | - | - | 4 | 5 | 10 | 7 | 10 | 13 | 5 | 2 | 5 | 3 | - |
| | | Ž | 6 | - | - | - | - | - | - | - | - | - | - | - | - | - | - | 2 | 1 | 1 | 2 | - |
| 162 | Sapnik, sapnica, pljuča Trachea, bronchus, lung | M | 745 | - | - | - | - | - | - | 10 | 14 | 41 | 63 | 74 | 132 | 165 | 134 | 52 | 34 | 26 | - | - |
| | | Ž | 163 | - | - | - | - | 1 | - | - | 1 | 3 | 9 | 12 | 20 | 15 | 32 | 22 | 15 | 15 | 18 | - |
| 163 | Plevra, mediastin., drugo Pleura, mediastinum, etc. | M | 22 | - | - | - | - | 1 | - | 1 | 2 | 2 | 3 | 4 | 2 | 2 | 1 | 3 | - | 1 | - | - |
| | | Ž | 15 | - | - | - | - | 1 | - | - | 1 | - | - | 1 | 1 | - | 4 | 2 | 1 | 4 | - | - |
| 170 | Kosti Bone | M | 11 | - | - | - | - | 1 | - | 1 | - | - | - | - | - | 1 | 3 | 1 | - | 2 | 2 | - |
| | | Ž | 8 | - | - | - | 1 | - | - | 1 | - | - | - | - | 1 | 1 | 1 | - | - | 1 | 2 | - |
| 171 | Mehka tkiva Soft tissues | M | 8 | - | - | - | - | - | - | - | - | - | 1 | 1 | 1 | - | 2 | 1 | - | - | 2 | - |
| | | Ž | 5 | - | - | - | - | - | - | - | - | - | - | - | 1 | 1 | 1 | 2 | - | - | - | - |
| 172 | Koža, maligni melanom Skin, malignant melanoma | M | 52 | - | - | - | - | - | 3 | 2 | 3 | 4 | 6 | 6 | 7 | 5 | 7 | 5 | 2 | 2 | - | - |
| | | Ž | 47 | - | - | - | - | - | 2 | 2 | 1 | 1 | 3 | 5 | 8 | 2 | 5 | 6 | 4 | 8 | - | - |
| 173 | Koža, drugi malignomi Skin, other malignancies | M | 2 | - | - | - | - | - | - | - | - | - | - | - | - | 1 | 1 | - | - | - | - | - |
| | | Ž | 5 | - | - | - | - | - | - | 2 | - | - | - | - | - | - | - | - | - | 1 | 2 | - |
| 174 | Dojka Breast | M | 6 | - | - | - | - | - | - | - | - | - | 1 | - | 1 | 1 | - | 1 | - | 2 | - | - |
| | | Ž | 355 | - | - | - | - | - | 3 | 5 | 12 | 27 | 31 | 31 | 48 | 48 | 52 | 32 | 31 | 35 | - | - |
| 180 | Maternica, vrat Uterus, cervix | Ž | 59 | - | - | - | - | - | 3 | 5 | 2 | 11 | 4 | 7 | 7 | 9 | 4 | 2 | 2 | 3 | - | - |
| 181 | Horioepiteliom Chorioepithelioma | Ž | - | - | - | - | - | - | - | - | - | - | - | - | - | - | - | - | - | - | - | - |
| 182 | Maternica, telo, drugo Uterus, corpus, etc. | Ž | 92 | - | - | - | - | - | - | - | 3 | 3 | 1 | 7 | 8 | 8 | 18 | 15 | 12 | 17 | - | - |
| 183 | Jajčnik, jajcevod, drugo Ovary, Fallopian tube, etc. | Ž | 129 | - | - | - | 1 | - | - | 2 | 3 | 7 | 13 | 15 | 17 | 22 | 24 | 10 | 9 | 6 | - | - |
| 184 | Nožnica, vulva, drugo Vagina, vulva, etc. | Ž | 23 | - | - | - | - | - | - | - | - | - | - | - | - | 5 | 3 | 4 | 2 | 6 | 3 | - |

cont. ↓

Tabela 12. Nadaljevanje - continued

| Šifra MKB | Lokacija Site | Spol Sex | Vse starosti All ages | Starost Age | | | | | | | | | | | | | | | | | |
|---------------------|--|-------------|--------------------------------|----------------|----|-----|-----|-----|-----|-----|-----|-----|-----|-----|-----|-----|-----|-----|-----|-----|-----|
| | | | | 0- | 5- | 10- | 15- | 20- | 25- | 30- | 35- | 40- | 45- | 50- | 55- | 60- | 65- | 70- | 75- | 80- | 85+ |
| 185 | Prostata Prostate | M | 203 | - | - | - | - | - | - | - | 1 | - | - | 5 | 5 | 7 | 33 | 42 | 38 | 41 | 31 |
| 186 | Modo Testis | M | 4 | - | - | - | - | - | 1 | 1 | - | 1 | 1 | - | - | - | - | - | - | - | - |
| 187 | Penis, obmodek, drugo Penis, epididymis, etc. | M | 2 | - | - | - | - | - | 1 | - | 1 | - | - | - | - | - | - | - | - | - | - |
| 188 | Mehur Bladder | M | 70 | - | - | - | - | - | - | - | 2 | 1 | 1 | 1 | 11 | 17 | 10 | 10 | 10 | 7 | |
| | | Ž | 42 | - | - | - | - | - | - | - | - | - | 2 | 1 | 4 | 8 | 3 | 5 | 8 | 11 | |
| 189 | Ledvica, sečevod, drugo Kidney, ureter, etc. | M | 53 | - | - | - | - | - | - | - | 3 | 2 | 4 | 7 | 8 | 6 | 4 | 7 | 7 | 5 | |
| | | Ž | 40 | - | - | - | - | - | - | - | - | - | - | 1 | 7 | 6 | 12 | 5 | 4 | 5 | |
| 190 | Oko Eye | M | 5 | 1 | - | - | - | - | - | - | - | - | - | - | 2 | - | - | 1 | 1 | - | |
| | | Ž | 2 | - | - | - | - | - | - | - | - | - | - | - | 1 | - | 1 | - | - | - | |
| 191 | Možgani Brain | M | 56 | - | 1 | 1 | 1 | - | 3 | 2 | 2 | 2 | 5 | 4 | 8 | 12 | 8 | 4 | 1 | 1 | 1 |
| | | Ž | 40 | - | - | 1 | - | 1 | - | - | 1 | 5 | - | 2 | 6 | 2 | 9 | 7 | 5 | 1 | - |
| 192 | Živčevje, drugo Nervous system, other | M | 4 | - | - | - | 1 | - | - | - | - | - | - | 1 | - | - | 1 | 1 | - | - | |
| | | Ž | 2 | - | - | - | - | - | - | - | - | - | 1 | - | 1 | - | - | - | - | - | |
| 193 | Ščitnica Thyroid | M | 6 | - | - | - | - | - | - | - | - | - | 1 | - | - | 4 | 1 | - | - | - | |
| | | Ž | 11 | - | - | - | - | - | - | - | - | - | - | - | - | - | 2 | 3 | 3 | 3 | |
| 194 | Endokrine žleze, druge Endocrine glands, other | M | 5 | - | - | - | - | - | - | - | - | - | 1 | - | - | 1 | 1 | - | 1 | 1 | |
| | | Ž | 1 | - | - | - | - | - | - | - | - | - | - | - | - | - | 1 | - | - | - | |
| 195 | Slabo opred. lokaliz. Ill-defined site | M | 5 | - | - | - | - | - | - | - | - | - | - | - | 1 | - | - | - | 3 | 1 | |
| | | Ž | 23 | - | - | - | - | - | - | - | 1 | 1 | - | - | - | - | 4 | 1 | 3 | 6 | 7 |
| 196 | Metastaze v bezgavkah Lymph node metastases | M | - | - | - | - | - | - | - | - | - | - | - | - | - | - | - | - | - | - | |
| | | Ž | 1 | - | - | - | - | - | - | - | - | - | - | - | - | - | 1 | - | - | - | |
| 199 | Malignomi, neopredeljeni Malignancies, unspecified | M | 84 | - | - | - | - | - | 1 | 1 | 1 | 3 | 3 | 8 | 16 | 19 | 10 | 13 | 3 | 6 | |
| | | Ž | 67 | - | - | - | - | - | - | 1 | 1 | 4 | 2 | - | 7 | 13 | 8 | 10 | 14 | 7 | |
| 200 | Ne-Hodgkinovi limfomi | M | 52 | - | - | 1 | 2 | - | - | 1 | 1 | - | 4 | 2 | 3 | 14 | 8 | 5 | 1 | 6 | 4 |
| 202 | Non-Hodgkin's lymphomas | Ž | 42 | 2 | - | - | - | - | - | - | 1 | 1 | 1 | 2 | 2 | 7 | 6 | 10 | 5 | 3 | 2 |
| 201 | Hodgkinov limfom Hodgkin's disease | M | 7 | - | - | - | - | 2 | - | 1 | 1 | - | - | 1 | 1 | - | 1 | - | - | - | |
| | | Ž | 8 | - | - | - | - | - | - | 1 | 1 | - | - | 1 | 1 | - | 1 | 2 | - | 1 | |
| 203 | Plazmacitom Plasmacytoma | M | 21 | - | - | - | - | - | - | - | - | - | - | 2 | 2 | 5 | 2 | 2 | 2 | 4 | 2 |
| | | Ž | 34 | - | - | - | - | - | - | 1 | - | 1 | 2 | 4 | 7 | 6 | 3 | 3 | 4 | 3 | |
| 204.0 | Levkemija, limfat. akutna Leukaemia, lymphatic, acute | M | 2 | - | 1 | - | - | 1 | - | - | - | - | - | - | - | - | - | - | - | - | |
| | | Ž | 4 | - | - | - | - | 2 | - | - | - | - | - | - | - | - | - | - | 1 | 1 | |
| 204.1 + 204.9 | Levkemija, limfat., druge Leukaemia, lymphatic, other | M | 20 | - | - | - | - | - | - | - | - | - | - | 1 | 3 | 6 | 4 | 4 | - | 2 | |
| | | Ž | 12 | - | - | - | - | - | - | - | - | 1 | - | - | - | 2 | - | 1 | 5 | 3 | |
| 205 | Levkemija, mieloična Leukaemia, myeloidic | M | 34 | - | - | 1 | - | - | - | 1 | - | - | 4 | 1 | 4 | 2 | 9 | 5 | 2 | 3 | 2 |
| | | Ž | 26 | - | - | - | - | - | 1 | - | - | 1 | 1 | 3 | 3 | 1 | 3 | 4 | 6 | 2 | 1 |

cont. ↓

Tabela 13. Število vseh živih bolnikov z rakom po spolu in izbrani primarni lokaciji - Slovenija, 31. 12. 1996

Table 13. Prevalence of cancer patients by sex and selected primary site - Slovenia, Dec. 31, 1996

| <i>Lokacija</i> <i>Site</i> | <i>Vsi</i> <i>Total</i> | <i>Moški</i> <i>Males</i> | <i>Ženske</i> <i>Females</i> |
|---|----------------------------|------------------------------|---------------------------------|
| Vse lokacije / All sites | 40 019 | 14 813 | 25 206 |
| Koža, drugi malignomi Skin, other malignancies | 8 068 | 3 476 | 4 592 |
| Dojka Breast | 6 518 | 47 | 6 471 |
| Maternica, vrat Uterus, cervix | 3 094 | - | 3 094 |
| Maternica, telo Uterus, corpus | 2 665 | - | 2 665 |
| Danka Rectum | 1 813 | 914 | 899 |
| Debelo črevo Colon | 1 734 | 815 | 919 |
| Želodec Stomach | 1 413 | 829 | 654 |
| Pljuča Lung | 1 344 | 1 085 | 259 |
| Koža, maligni melanom Skin, malignant melanoma | 1 280 | 453 | 827 |
| Prostata Prostate | 1 027 | 1 027 | - |
| Usta in žrelo* Mouth & pharynx* | 1 015 | 807 | 208 |
| Jajčniki Ovary, Fallopian tube | 964 | - | 964 |
| Ledvica Kidney, ureter | 893 | 499 | 394 |
| Mehur Bladder | 793 | 595 | 198 |
| Grlo Larynx | 790 | 705 | 85 |

*MKB-8: 141, 143-149
*ICD-8:

INCIDENCA RAKA V SLOVENIJI 1996
CANCER INCIDENCE IN SLOVENIA 1996

Po mnenju Ministrstva za kulturo Republike Slovenije, št. 415-111/98 z dne 12. novembra 1998, šteje publikacija med proizvode, za katere se plačuje 5-odstotni davek od prometa proizvodov.