



ONKOLOŠKI
INŠTITUT
LJUBLJANA

INSTITUTE
OF ONCOLOGY
LJUBLJANA

REGISTER RAKA ZA SLOVENIJO
CANCER REGISTRY OF SLOVENIA

INCIDENCA RAKA V SLOVENIJI CANCER INCIDENCE IN SLOVENIA

2000

Poročilo RR Št. 42
Report No. 42

LJUBLJANA 2003

ISSN 1318-2471



ONKOLOŠKI
INŠTITUT
LJUBLJANA

INSTITUTE
OF ONCOLOGY
LJUBLJANA

REGISTER RAKA ZA SLOVENIJO
CANCER REGISTRY OF SLOVENIA

INCIDENCA RAKA V SLOVENIJI CANCER INCIDENCE IN SLOVENIA

2000

Poročilo RR Št. 42
Report No. 42

LJUBLJANA 2003

ISSN 1318-2471

Uredniški odbor

Editorial Board

Vera Pompe - Kirn, glavna urednica / Editor-in-chief
Rastko Golouh
Jurij Lindtner
Maja Primic - Žakelj
Božena Ravnihar † 11. 10. 2002
Zvonimir Rudolf
Gregor Serša
Branko Zakotnik

Osebe Registra raka

Staff of the Cancer Registry

Vera Pompe - Kirn, vodja do / Head till 31. 1. 2003
Mojca Brus
Sonja Drobnič
Andrej Kirn
Neža Milčič
Nataša Robek
Fani Škrlec

Računalniška obdelava

EDP analysis

Jurij Modic

Oblikovanje

Design

Monika Fink - Serša

Karte

Maps

Matjaž Skobir

Priprava za tisk

Typesetting

Syncomp, d. o. o.

Izdal

Published by

Onkološki inštitut Ljubljana / Institute of Oncology Ljubljana

Direktor

Director

Peter A. Fras

Naslov

Correspondence to

Prof. Maja Primic - Žakelj, M. D., D. Sc.
Institute of Oncology
Zaloška c. 2, 1001 Ljubljana, p. p. 2217, Slovenia
Tel.: +386 (0)1 43-24-113
E-mail: mzakelj@onko-i.si
Spletna stran: <http://www.onko-i.si/Slo/Strokovno/Register.html>
Web site: <http://www.onko-i.si/Ang/Professional/CancerRegistry.html>

Tisk

Printed by

Syncomp, d. o. o.

Nasvet za citiranje

Recommended reference

Incidenca raka v Sloveniji 2000. Ljubljana: Onkološki inštitut, Register raka za Slovenijo, 2003. /
Cancer Incidence In Slovenia 2000. Ljubljana: Onkološki Inštitut, Register raka za Slovenijo, 2003.

VSEBINSKO KAZALO / CONTENTS

	Stran / Page
Uvod in pojasnila Introduction and Comments	5
Slike / Figures	
1 Breme raka – Slovenija 2000 Cancer burden – Slovenia 2000	12
2 Prevalenca glede na obdobje opazovanja – Slovenija, 31. 12. 2000 Prevalence by period of observation – Slovenia, 31 Dec. 2000	12
3 Stabilnost podatkov – število in odstotek novih primerov raka, prijavljenih po izdaji letnega poročila, po obdobju – Slovenija, 1965–1999 Data stability – number and percentage of new cases reported after the publication of annual reports, by time period – Slovenia, 1965–1999	12
4 Najpogostejše rakave bolezni po spolu – Slovenija 2000 The leading cancer sites by sex – Slovenia 2000	13
5 Groba in kumulativna letna incidenca vseh rakov po spolu – Slovenija 1950–2000 Crude and cumulative annual cancer incidence; all sites by sex – Slovenia 1950–2000	14
6 Groba letna incidenca izbranih rakov po spolu – Slovenija 1950–2000 Crude annual cancer incidence by selected primary sites and sex – Slovenia 1950–2000	15
7–16 Trend incidence in umrljivosti 1985–2000, zemljevidi povprečnih letnih kumulativnih incidenčnih stopenj 1990–1999, trend incidence glede na podvrsto 1983–2000, relativno petletno preživetje po stadiju 1983–1997 Trend in incidence and mortality 1985–2000, maps of average annual cumulative incidence rates 1990–1999, trend in incidence by subtype 1983–2000, relative five-year patients' survival by stage 1983–1997	
7 Pljučni rak pri moških Lung cancer in males	16
8 Pljučni rak pri ženskah Lung cancer in females	17
9 Želodčni rak pri moških Stomach cancer in males	18
10 Želodčni rak pri ženskah Stomach cancer in females	19
11 Rak ust in žrela pri moških Mouth and pharyngeal cancer in males	20
12 Rak požiralnika pri moških Oesophagus cancer in males	21
13 Rak žolčnika in žolčevodov pri moških Gallbladder and gallducts cancer in males	22
14 Rak žolčnika in žolčevodov pri ženskah Gallbladder and gallducts cancer in females	23
15 Rak trebušne slinavke pri moških Pancreatic cancer in males	24
16 Rak trebušne slinavke pri ženskah Pancreatic cancer in females	25

Tabele / Tables

1	Prebivalstvo Slovenije po starosti in spolu na dan 30. junija 2000 Population of Slovenia by age and sex on June 30th, 2000	26
2	Prebivalstvo Slovenije po zdravstvenih regijah po spolu na dan 30. junija 2000 Population of Slovenia by health regions by sex on June 30th, 2000	27
3	Število novih primerov raka ter število in odstotek primerov, registriranih samo iz zdravniških poročil o vzroku smrti, po lokaciji in spolu – Slovenija 2000 Total number of new cancer cases, number and percentage of cases registered from death certificates only, by site and sex – Slovenia 2000	28
4a	Število novih primerov raka po lokaciji (MKB-10), spolu in starosti – Slovenija 2000 Number of new cancer cases by primary site (ICD-10), sex, and age – Slovenia 2000	34
4b	Število novih primerov raka po lokaciji (MKB-8), spolu in starosti – Slovenija 2000 Number of new cancer cases by primary site (ICD-8), sex, and age – Slovenia 2000	38
5	Incidenca raka na 100.000 prebivalcev po spolu in starosti ter kumulativna stopnja po lokaciji – Slovenija 2000 Cancer incidence per 100.000 population by sex and age, and cumulative rate by site – Slovenia 2000	41
6	Število novih primerov raka po zdravstvenih regijah, po najpogostejših lokacijah in spolu – Slovenija 2000 Number of new cancer cases by health regions, by most frequent sites and sex – Slovenia 2000	48
7	Število novih primerov raka, ugotovljenih v bolnišnicah, ter število in odstotek mikroskopsko potrjenih primerov, po lokaciji in spolu – Slovenija 2000 Total number of new cancer cases diagnosed in hospitals and number and percentage of microscopically confirmed cases – by site and sex – Slovenia 2000	49
8	Število histološko (in citološko) potrjenih novih primerov raka – po histološki vrsti in lokaciji – Slovenija 2000 Number of histologically (and cytologically) confirmed new cancer cases by histologic type and site – Slovenia 2000	55
9	Število primerov ne-Hodgkinovih limfomov po lokaciji, spolu in starosti – Slovenija 2000 Total number of non-Hodgkin's malignant lymphomas by site, sex, and age – Slovenia 2000	64
10	Število novih primerov raka po bolnišnicah ugotovitve diagnoze ter število in odstotek primerov, napotenih na Onkološki inštitut – Slovenija 2000 Number of new cancer cases diagnosed by reporting hospitals, and number and percentage of cases referred to the Institute of Oncology, Ljubljana – Slovenia 2000	65
11	Število in odstotek novih primerov raka, ugotovljenih v bolnišnicah, po stadiju, lokaciji in spolu – Slovenija 2000 Number and percentage of new cancer cases reported by hospitals by stage, site and sex – Slovenia 2000	67
12	Število umrlih za rakom po lokaciji, spolu in starosti – Slovenija 2000 Number of cancer deaths by site, sex and age – Slovenia 2000	71
13	Število vseh živih bolnikov z rakom po spolu in izbrani primarni lokaciji – Slovenija, 31. december 2000 Prevalence of cancer patients by sex and selected primary site – Slovenia, Dec. 31, 2000	75

UVOD

Register raka za Republiko Slovenijo (Register) je bil ustanovljen pri Onkološkem inštitutu v Ljubljani leta 1950 na pobudo in pod vodstvom pokojne profesorice dr. Božene Ravnihar kot posebna služba za zbiranje in obdelavo podatkov o incidenci raka in o preživetju bolnikov z rakom. Prijavljanje raka je od takrat dalje v Republiki Sloveniji obvezno, z zakonom predpisano (**Ur. l. SRS**, št. 10/50, št. 29/50, št. 14/65, št. 1/80, št. 45/82, št. 42/85, **Ur. l. RS**, št. 9/92 in št. 65/00).

Incidenca raka je po svetu zelo različna. Tudi Republika Slovenija kaže v zbolewnosti za rakom svojo posebno sliko. Zbrani podatki so številčna podlaga za ocenjevanje družbenega bremena rakavih bolezni v republiki, načrtovanje in ocenjevanje onkološkega varstva na področju primarne preventive, detekcije, diagnostike, zdravljenja, rehabilitacije, načrtovanje zmogljivosti in sredstev zdravstvenega varstva, ki so potrebni za obvladovanje rakavih bolezni (kadri, medicinska oprema, posteljne zmogljivosti), ter za klinične in epidemiološke raziskave v Sloveniji in v sklopu širših mednarodnih raziskav.

Populacijski register raka opravičuje svoj obstoj le, če se zbrani podatki tudi redno obdelujejo in objavljajo. Ena izmed stalnih oblik vračanja obdelanih informacij so prav letna poročila. Ker je virov informacij več, le-ta povsod po svetu izhajajo z vsaj dveletnim zamikom.

Register je prva letna poročila izdajal že v letih 1953–57 za leta 1951–55. Prva analiza podatkov za leto 1950 je bila objavljena v **Zdravstvenem vestniku** leta 1951 (Vol. 20, 264–277). Podatki za leta 1957–71 so bili objavljani v periodičnih publikacijah Svetovne zdravstvene organizacije **Epidemiological and Vital Statistics Report** Vol. 14, No. 11, 1961; Vol. 16, No. 12, 1963; Vol. 17, No. 12, 1964; Vol. 19, No. 12, 1966; Vol. 20, No. 12, 1967) in v **World Health Statistics Report** (Vol. 23, No. 3, 1970; Vol. 24, No. 2, 1971; Vol. 25, Nos. 4, 5, 1972; Vol. 26, No. 8, 1973; Vol. 27, Nos. 6, 7, 1974). Podatki od leta 1965 dalje so bili spet redno objavljeni v posebnih letnih poročilih z naslovom **Rak v Sloveniji** (1965–77) oziroma **Incidenca raka v Sloveniji** (1978–99) v slovenskem in angleškem jeziku. Glede na želje in pripombe uporabnikov poizkušamo ta letna poro-

INTRODUCTION

The Cancer Registry of Slovenia (Registry) was founded in 1950 at the Institute of Oncology in Ljubljana, on the initiative and under the leadership of the late Professor Božena Ravnihar, as a special service for collecting and processing data on cancer incidence and cancer patients' survival. Since then, notification of cancer has been compulsory in Slovenia (**Official Gazette of SRS**, No. 10/50, No. 29/50, No. 14/65, No. 1/80, No. 45/82, No. 42/85, **Official Gazette of RS**, No. 9/92 and No. 65/00).

Cancer incidence in the world varies greatly. The Republic of Slovenia has a specific pattern of cancer incidence. The collected data serve as a basis for the assessment of cancer burden, for programming and evaluation of primary prevention, detection, diagnosis, treatment, rehabilitation, for planning facilities and funding needed for cancer control, hospital capacities and equipment, as well as for clinical and epidemiological research in Slovenia and in different multicentric international projects.

The existence of a population-based cancer registry is justified only by regular processing and publication of the collected data. The Registry's Annual Reports represent a permanent form of feedback information. Because of a variety of data sources and contributors, almost all cancer registries practise at least a two-year delay in data publishing.

The first data analysis for the year 1950 was published in **Zdravstveni vestnik** in 1951. The first annual reports of the Registry for the period 1951–55 were issued during the years 1953–57. The data for the period 1957–71 were appearing in the periodicals edited by World Health Organization – **Epidemiological and Vital Statistics Report**, Vol. 14, No. 11, 1961; Vol. 16, No. 12, 1963; Vol. 17, No. 12, 1964; Vol. 19, No. 12, 1966; Vol. 20, No. 12, 1967), as well as in **World Health Statistics Report** (Vol. 23, No. 3, 1970; Vol. 24, No. 2, 1971; Vol. 25, Nos. 4, 5, 1972; Vol. 26, No. 8, 1973; Vol. 27, Nos. 6, 7, 1974). The data from 1965 onwards started to reappear regularly in special bi-lingual (Slovene-English) annual reports, first entitled **Cancer in Slovenia** (1965–77), and then **Cancer Incidence in Slovenia** (1978–99). Our endeavors have always been directed towards further improvement of these publications, taking into account the requests and comments of the

čila iz leta v leto dopolnjevati. V uredniškem odboru smo zbrani specialisti različnih vej onkologije.

Naš Register je ena prvih tovrstnih služb v Evropi. Pred letom 1950 so bili populacijski registri raka ustanovljeni le v Hamburgu, na Danskem, v Veliki Britaniji, v Belgiji in v tedanji ZSSR. Prav zato so in so bili naši podatki o incidenci raka zanimivi tudi za svet. Leta 1957 je izšlo prvo obsežnejše poročilo za leta 1950–55 v angleščini **Cancer in Slovenia 1955** (B. Ravnihar, A. Valentin, T. Božič, J. Doič, D. Pečirer). Podatke za leta 1956–60, 1961–65, 1968–72, 1973–76, 1978–81, 1982–87, 1988–92 in 1993–97 so objavili tudi v vseh osmih zvezkih knjige **Cancer Incidence in Five Continents**, UICC, Ženeva (Vol. 1, 1966, eds. Doll R., Payne P., Waterhouse J.; Vol. 2, 1970, eds. Doll R., Muir C., Waterhouse J.), in IARC, Lyon (Vol. 3, 1976, eds. Waterhouse J., Muir C., Correa C., Powell J.; Vol. 4, 1982, eds. Waterhouse J., Muir C., Shanmugaratnam K., Powell J.; Vol. 5, 1987, eds. Muir C., Waterhouse J., Mack T., Powell J., Whelan S.; Vol. 6, 1992, eds. Parkin D.M., Muir C., Whelan S., Gao Y., Ferlay J., Powell J.; Vol. 7, 1997, eds. Parkin D.M., Whelan S., Ferlay J., Raymond L., Young J.; Vol. 8, 2002, eds. Parkin D.M., Whelan S., Ferlay J., Teppo L., Thomas D.B.). Podatki o incidenci in umrljivosti za rakom za leta 1983–99 so vključeni tudi v podatkovno bazo **Mreže evropskih registrov raka EUROCIM**, ki jo vzdržujeta Evropska komisija programa Evropa proti raku in Mednarodna agencija za raziskovanje raka.

Zbrane podatke stalno obdelujemo in pojasnjujemo v skladu s trenutno perečo problematiko v Sloveniji, našim raziskovalnim programom in željami uporabnikov. Članki so objavljeni v domačem in tujem strokovnem tisku ter po potrebi tudi v dnevnikih časopisih. Izdali smo dve knjigi: leta 1992 **Zemljevide incidence raka v Sloveniji, 1978–1987** in leta 1995 **Preživetje bolnikov z rakom v Sloveniji 1963–1990** s komentarji klinikov-onkologov v slovenskem in angleškem jeziku. Tretja knjiga, **Preživetje bolnikov z rakom v Sloveniji 1983–1997** je v tisku. Kot v prejšnji, tudi v tej podatke komentirajo v slovenskem in angleškem jeziku kliniki, ki že vrsto let zdravijo bolnike z rakom.

Zemljevidi incidence najpogostejših rakov za novejša obdobja pa so od leta 2000 (Incidenca raka v Sloveniji 1997) dalje redna priloga letnih poročil.

users. The editorial board consists of experts of different specialties in oncology.

Our Registry is one of the oldest services of this type in Europe. Before 1950, population-based cancer registries existed only in Hamburg (Germany), Denmark, Great Britain, Belgium and in the former Soviet Union. Therefore, our data on cancer incidence have been interesting for a wide circle of professionals abroad. In 1957, the first comprehensive report in English for the period 1950–55 entitled **Cancer in Slovenia 1955** was issued (B. Ravnihar, A. Valentin, T. Božič, J. Doič, D. Pečirer). The data for the periods 1956–60, 1961–65, 1968–72, 1973–76, 1978–81, 1982–87, 1988–92 and 1993–97 were published in all eight volumes of the publication **Cancer Incidence in Five Continents** issued by UICC, Geneva (Vol. 1, 1966, eds. Doll R., Payne P., Waterhouse J.; Vol. 2, 1970, eds. Doll R., Muir C., Waterhouse J.), and IARC, Lyon (Vol. 3, 1976, eds. Waterhouse J., Muir C., Correa C., Powell J.; Vol. 4, 1982, eds. Waterhouse J., Muir C., Shanmugaratnam K., Powell J.; Vol. 5, 1987, eds. Muir C., Waterhouse J., Mack T., Powell J., Whelan S.; Vol. 6, 1992, eds. Parkin D.M., Muir C., Whelan S., Gao Y., Ferlay J., Powell J.; Vol. 7, 1997, eds. Parkin D.M., Whelan S., Ferlay J., Raymond L., Young J.; Vol. 8, 2002, eds. Parkin D.M., Whelan S., Ferlay J., Teppo L., Thomas D.B.). The data on cancer incidence and mortality for the years 1983–99 were also included in **EUROCIM**, the data base of the **Network of European Cancer Registries**, maintained by the European Commission of Europe Against Cancer program, and IARC (International Agency for Research on Cancer).

The collected data have been processed in accordance with the current problems in Slovenia, as well as with respect to our research program and individual needs of our users. These data are published in the national and foreign medical literature and in the daily print, when necessary. In 1992, a special publication covering a ten-year period, **Atlas of Cancer Incidence in Slovenia, 1978–1987**, and in 1995, a book entitled **Cancer Patients' Survival in Slovenia, 1963–1990** with comments in Slovene and English by clinicians, specialized in oncology, were published. The third book **Cancer Patients Survival in Slovenia, 1983–1997** is in press. Like in previous also in this book data are commented by clinicians dealing with cancer patients for many years.

Maps on the incidence of most frequent cancers for the recent time-periods have been presented in our annual reports since the year 2000 (Cancer incidence in Slovenia 1997).

Izsledki študije **Napoved incidence raka v Sloveniji do leta 2009** so v poljudni obliki objavljeni v časopisu **Onkologija** (1998; 2 (2)), v strokovni, z opisom metod pa v revijah **Cancer Causes and Control** (2000; 11 (4)) in **Zdravniški vestnik** (2000; 69 (2), 2000; 69 (10) in 2001; 70 (6) in 2002; 71 (Supl. III)).

The results of the study **Prediction of Cancer Incidence in Slovenia till 2009** were published in Slovene in **Onkologija** (1998; 2 (2)) and in **Zdravniški vestnik** (2000; 69 (2), 2000; 69 (10) and 2001; 70 (6), and 2002; 71 (Supl. III)), and in English in **Cancer Causes and Control** (2000; 11 (4)).

GRADIVO

Osnovni vir podatkov so Prijavnice raka-ve bolezni. Registru jih pošiljajo iz vseh bolnišnic in diagnostičnih centrov v Sloveniji, v izjemnih primerih tudi iz zdravstvenih centrov osnovnega zdravstvenega varstva. Te podatke dopolnjujemo z zdravniškimi poročili o vzroku smrti in z obdukcijskimi zapisniki, v katerih je navedena diagnoza rak. Zbiranje podatkov za pričujoče letno poročilo smo zaključili 15. januarja 2003.

Zanesljivost podatkov osvetljujeva dva kazalca: odstotek primerov raka, registriranih samo iz zdravniških poročil o vzroku smrti (tabela 3), in odstotek mikroskopsko (histološko ali citološko) potrjenih primerov (tabela 7). Popolnost zajetja se zrcali v stabilnosti podatkov po izdaji letnega poročila (slika 3).

V letu 1993 smo uvedli obvezno prijavljanje vseh sprememb materničnega vratu, označenih kot CIN III. V tabelah 3–7 tako letos že osmič navajamo število vseh primerov, prijavljenih kot CIN III. Mednje so šteti tudi tisti, ki so bili označeni kot intraepitelijski in so bili v preteklih letih navedeni v teh tabelah pod šifro 2340. Število vseh primerov CIN III je približno trikrat večje od števila primerov, prijavljenih kot intraepitelijski karcinom. Primerjava s podatki za obdobje 1961–92 tako ni možna.

Na željo klinikov smo leta 1995 dodali še število vseh prijavljenih intraepitelijskih karcinomov mehurja in vseh malignih melanomov Clark I.

Lokacije raka so v tabelah navedene po 10. reviziji Mednarodne klasifikacije bolezni (MKB). Tako kot v prejšnjih poročilih pa so v tabeli 4 podatki navedeni tudi po 8. reviziji (tabela 4b) z namenom, da bi bralca opozorili na razlike med obema revizijama in da bi mu omogočili primerjavo s podatki preteklih poročil. Vsoti tabel 4a in 4b nista enaki, ker po 10. reviziji MKB policitemija rubra vera in mielofibroza nista več uvrščeni med rakave bolezni, na novo pa so uvrščene maligne imunoproliferativne bolezni.

MATERIAL

The main sources of data are notifications gathered from all hospitals and diagnostic centers in Slovenia. This information is completed by death certificates and autopsy protocols stating cancer diagnosis, and by notifications from regional health centres. The collection of data for the current report was completed on 15 January 2003.

The reliability of information can be assessed by two parameters: 1) the percentage of cancer cases registered solely on the basis of death certificates (Table 3), and 2) by the percentage of microscopically (histologically or cytologically) confirmed cases (Table 7). The completeness of registration is reflected in the data stability (Figure 3).

In 1993, compulsory registration of all cervical intraepithelial displasias classified as CIN III was introduced. Thus, in the present report for the eighth time the number of all CIN III cases reported is given in Tables 3–7. CIN III include also the types classified as intraepithelial cancers, previously listed in these tables under the code 2340. The number of all CIN III cases is threefold that of the cases reported as intraepithelial carcinomas. Therefore, any comparison with the data for the period 1961–92 is not possible.

Since 1995, the number of all reported intraepithelial carcinomas of the bladder and all malignant melanomas Clark I has been added on clinicians' request.

Cancer sites were coded according to the 10th revision of the International Classification of Disease (ICD). As in earlier reports, Table 4 contains also the data coded according to the 8th revision (Table 4b) in order to render the comparison with the reports from 1970 on feasible. The totals in Tables 4a and 4b are not equal because, after the 10th revision of ICD, polycytemia rubra vera and myelofibrosis ceased to be classified as malignant neoplasms, and malignant immunoproliferative diseases have been added.

DEFINICIJE

Incidenca pomeni število vseh v enem koledarskem letu na novo ugotovljenih primerov raka v točno določeni populaciji. V incidenco ne štejemo novih primarnih rakov parnega organa iste lokacije, če je bila histološka vrsta obeh rakov, npr. leve in desne dojke, enaka. Prav tako v incidenco ne štejemo novega pojava raka iste histološke vrste na istem organu, npr. multiple lezije v debelem črevesu. V incidenco so vključeni primeri bolezni bolnikov s stalnim bivališčem na območju Republike Slovenije, ne glede na to, kje so bili ti bolniki zdravljeni.

Groba incidenčna stopnja je število novih primerov na 100.000 oseb opazovane populacije, starostno specifična stopnja pove to relativno število v posamezni petletni starostni skupini.

Kumulativna stopnja je petkratna vsota starostno specifičnih incidenc na 100 prebivalcev posameznih petletnih starostnih skupin do 74. leta starosti. Day jo opredeljuje kot direktno, na dejansko populacijo posamezne petletne starostne skupine standardizirano incidenco ali kot približek kumulativnemu tveganju. Kumulativno tveganje je verjetnost posameznika, da bi zbolel v določenem starostnem obdobju, npr. do 74. leta starosti za rakom, če ne bi bilo še drugih vzrokov smrti. Kumulativno stopnjo računamo na sto in jo izražamo v odstotkih (Cancer Incidence in Five Continents, Vol. 6, 1992: 862–3). Kumulativna stopnja 6,3/100 za raka dojke pri ženskah pomeni npr., da bo 6,3% žensk (vsaka 16. ženska) do 75. leta starosti zbolelo za rakom dojke.

Kumulativna stopnja incidence je pomembna za primerjanje incidence v daljšem časovnem obdobju, ko se je starostna struktura opazovane populacije spreminjala, in za primerjanje incidence med populacijami z različno starostno strukturo. Primerjava oblike krivulj na sliki 5 nam tako kaže, da naraščanje incidence raka ne moremo pripisati le staranju prebivalstva RS, ampak da k temu prispevajo še drugi dejavniki tveganja.

Relativni odstotek preživetja je količnik med opazovanim in pričakovanim odstotkom preživetja. Primeren je za opazovanje preživetja različnih starostnih skupin bolnikov in za primerjavo v daljšem časovnem obdobju, ko se je starostna struktura iste popu-

DEFINITIONS

Incidence is the number of newly diagnosed cancer cases in a defined population, reported to the Registry for a given calendar year. So, the current report includes only the data on patients with permanent residence in Slovenia, regardless of the place of treatment. New primary cancers of the same histology in paired organs, e. g. on the left and right breast, are not comprised in the incidence figures, neither are any new cancers of the same histology appearing in the same organ, e. g. multiple lesions of the colon.

Crude incidence rate is the number of new cases per 100.000 population, while the age specific rate expresses this relative number in an individual five-year age group.

The cumulative incidence rate is five times the sum of the age-specific incidence rates calculated over five-year age groups. Day interprets it as a directly age-standardized rate with the same population size in each age-group, or as an approximation to the cumulative risk. The cumulative risk is the risk an individual would have of developing the disease in question during a certain age period if no other causes of death were in operation. The cumulative rate is expressed per hundred (per cent) (Cancer Incidence in Five Continents, Vol. 6, 1992: 862–3). Thus, the cumulative rate (0–74) of 6.3/100 for breast cancer in females means that 6.3% of women (each 16th woman) are expected to develop breast cancer till their 75th year of age.

The cumulative rate is important for comparing the incidence within longer time periods with changing age structure of the population observed, and for comparing cancer incidence in populations with a different age structure. The comparison of the curves of crude incidence per 100.000 population and cumulative incidence rates in Figure 5 indicates that the increasing cancer incidence rate in both sexes cannot be attributed only to the aging of population, but also to additional risk factors.

Relative survival rate is a ratio of the observed and expected survival rate. It is most useful in making comparisons of the survival of different age groups of cancer patients and within longer time periods throughout which the age structure of the same population is changing. The observed survival rate

lacije spreminjala. Opazovani odstotek preživetja upošteva vse smrti ne glede na vzrok smrti in je odsev dejanske umrljivosti v opazovani skupini bolnikov. Pričakovani odstotek preživetja pa pove, kako dolgo bi opazovani bolniki živeli, če ne bi zboleli za rakom. Izračunamo ga s pomočjo tablic umrljivosti in dejanske starostne strukture opazovanih bolnikov.

Prevalenca je število vseh živih bolnikov z rakom ne glede na leto diagnoze.

POJASNILA

Slike 1–6 prikazujejo tiste podatke, ki naše uporabnike največkrat zanimajo: število vseh zbolelih in umrlih za rakom v letu 2000, najpogostejše rakave bolezni po spolu, trende incidence vseh in izbranih rakov po spolu.

Slike 7–16 kažejo za izbrane rakave bolezni (pljučni in želodčni rak, rak ust in žrela, rak požiralnika, rak žolčnika in žolčnih vodov ter rak trebušne slinavke) trend incidence in umrljivosti v obdobju 1985–2000, zemljevide povprečne letne kumulativne incidence za obdobje 1990–1999, trend izbranih histoloških vrst ali izbranih podlokacij v obdobju 1983–2000 ter relativno petletno preživetje bolnikov, zbolelih v letih 1983–1997 po stadiju.

Tabele prikazujejo podatke o prebivalcih in incidenci raka v Sloveniji v letu 2000 po spolu, starosti, lokaciji, histološki vrsti in stadiju bolezni ob diagnozi, o incidenci po zdravstvenih regijah ter podatke o številu novih primerov raka, ugotovljenih v tem letu po posameznih bolnišnicah.

Dva odstotka primerov, registriranih samo s pomočjo zdravniških poročil o vzroku smrti (tabela 3), je približno realen delež rakavih bolnikov, ki v Sloveniji zaradi starosti ali napredovale bolezni ni bil preiskovan in zdravljen v bolnišnici.

Število zbolelih otrok je v mejah pričakovanega (tabeli 4a in 4b). V tabeli 4b so lokacije raka šifrirane tudi po 8. reviziji MKB, da je primerjava s poročili od vključno 1970. leta dalje še možna.

Tabela 5 prikazuje grobo in starostno specifično incidenčno stopnjo na 100.000 prebivalcev ter kumulativno stopnjo na 100. Število vseh novih primerov raka iz leta 2000

comprises all deaths, regardless the cause of death, and reflects the actual mortality rate in the observed group of cancer patients. The expected survival rate indicates how long the observed group of cancer patients would have lived, had they not been affected by cancer. It is calculated from life tables for Slovenia and the actual age structure of the observed group of patients.

Prevalence is the number of all alive cancer patients irrespective of the year of diagnosis.

COMMENTS

Figures 1–6 present the data our readers are most frequently interested in: the number of new, deceased and prevalent cancer patients in 2000, the most frequent cancer sites by sex, and the incidence trends for all and selected sites by sex.

Figures 7–16 show, for selected cancer sites (lung, stomach, mouth and pharynx, oesophagus, gallbladder and gallducts as well as pancreas) trends in incidence and mortality for the period 1985–2000, maps on cancer incidence for the period 1990–1999, trends in incidence of selected subtypes in the period 1983–2000, and data on five-year relative survival of patients, diagnosed in 1983–1997 by stage.

Tables show data on population and on cancer incidence in Slovenia in 2000 by sex, age, site, histology, stage of the disease at diagnosis, on the incidence in the individual health center districts and the data on new cancer cases diagnosed in the current year in different hospitals in Slovenia.

The reliability of the data for 2000 is reflected in 2% of cases registered only on the basis of death certificates (Table 3). This percentage approximates the actual rate of cancer patients in Slovenia who failed to be diagnosed or treated at hospital due to their old age and/or advanced disease. The number of childhood cancers has been within the limits of values expected (Tables 4a and b). In Table 4b cancer sites are coded also according to the 8th revision in order to facilitate the comparison with the reports for the years from 1970 onwards.

je preračunano na število prebivalcev R Slovenije na dan 30. junija tega leta (tabela 1).

Na različno starostno strukturo območij zdravstvenih regij moramo pomisliti tudi pri uporabi in razlagi podatkov tabele 6. Njen namen je prikazati število novozbolelih za operativne namene načrtovanja zmogljivosti in sredstev zdravstvenega varstva na območjih zdravstvenih regij. Tako v tej tabeli prikazujemo tudi podatke o številu novih primerov CIN III. Za druge namene, predvsem za iskanje vzrokov takšnega ali drugačnega pojavljanja raka, je treba podatke najprej starostno standardizirati.

Število vseh mikroskopsko, to je histološko ali citološko, potrjenih novih primerov raka je navedeno v tabelah 7 in 8. V tabeli 8 so ločeno navedeni primeri, ki so histološko potrjeni, in tisti, ki so potrjeni samo citološko (ti primeri so navedeni v osenčenih stolpcih). Vsota vseh je enaka številu vseh mikroskopsko potrjenih primerov, navedenemu v tabeli 7. Histološke vrste v tabeli 8 so šifrirane po 2. reviziji šifranta ICD-O (WHO, 1991). Združili smo jih v smiselne skupine za namene tega poročila. To pa ne izključuje individualne obdelave po katerikoli šifri navedenega šifranta ICD-O, npr. izpisa redkih histoloških vrst, kot je Burkittov limfom.

Starostno porazdelitev ekстранodalnih in nodalnih lokacij ne-Hodgkinovih malignih limfomov kaže tabela 9. Zaradi majhnega števila ekстранodalnih lokacij prikazujemo le absolutna števila.

Klinike in bolnišnice prve prijave rakave bolezni so navedene v tabeli 10.

Poenostavljeno opredelitev stadijev ob ugotovitvi bolezni prikazuje tabela 11. Poenostavljena opredelitev stadijev upošteva vse preiskovalne metode, vključno operacijo; če bolnik ni bil predhodno zdravljen, pa tudi obdukcijo. Uporabljamo in navajamo jo zato, ker so podatki o stadiju bolezni po klasifikaciji TNM na prijavnica pogosto pomanjkljivi (manjkajo v 32 % pri raku mehurja, v 46 % pri raku dojke in v 5 % pri raku grla). Poenostavljena opredelitev stadijev pri solidnih tumorjih praviloma sledi klasifikaciji TNM. V omejeni stadij je razvrščena bolezen, kjer je tumor označen kot T1 in T2 (razen pri dojki, malignem melanomu in ščitnici, kjer so vključeni tudi tumorji T3, in materničnem vratu, telesu in sarkomih, kjer so vključeni le tumorji T1) in pri kateri niso prizadete regionalne bezgavke in

Crude and age-specific incidence rates per 100.000 population are presented in Table 5 together with cumulative rates per 100. The number of all new cancer cases registered in 2000 was calculated per Slovenian population census on 30 June, 2000 (Table 1).

When using and interpreting the data in Table 6, different age structure of the population in regional health centre districts should be taken into account. It is intended to present the number of newly diagnosed cancers, as needed for planning of facilities and resources of health care in the health care regions. Therefore, in this table, the data on all new CIN III cases by health centres are presented. When used for other purposes, particularly for the search of possible risk factors of different cancers, the data require previous age standardization.

All microscopically, i. e. cytologically and histologically confirmed new cancer cases are presented in Tables 7 and 8. In Table 8, histologically verified cases are presented separately from those confirmed cytologically (the latter are given in shaded columns). The total amounts to the number of all microscopically confirmed cases in Table 7. Histological types in Table 8 are coded according to the 2nd revision of ICD-O (WHO, 1991). For the purpose of this report, they have been joined to form sensible groups. This, however, does not exclude individual processing by any ICD-O code, e. g. outprint of rare histologic types, such as Burkitt lymphoma.

Age distribution of extranodal and nodal sites of non-Hodgkin malignant lymphomas is presented in Table 9. Owing to a small number of extranodal sites only the absolute numbers are given.

In Table 10 university and general hospitals of first admission of cancer patients are cited.

A simplified definition of stages at diagnosis is presented in Table 11. The simplified definition is based on all investigation methods, including surgery. In case the patient had not been treated before death, the autopsy record is considered as well. The simplified stage definition is used because in the cancer notification forms, the data on stage according to TNM Classification System are often lacking (the stage according to TNM is not given in 32% of notifications of bladder cancer, in 46% of notifications of breast cancer and in 5% of notifications of laryngeal cancer). However in solid tumours, the simplified stage definition often follows the

ni zasevkov v oddaljenih organih (N0, M0). V stadiju regionarne razširitve je bolezen, kjer je tumor opredeljen kot T3 in T4 (razen v omenjenih izjemah) in/ali so prizadete tudi regionarne bezgavke (N1), zasevkov v oddaljenih bezgavkah in organih pa ni (M0). V stadiju oddaljene razširitve pa je tista bolezen, pri kateri so zasevki že v oddaljenih bezgavkah ali organih (M1). Maligni limfomi so opredeljeni po klasifikaciji Ann-Arbor.

Uradni podatki o umrljivosti za rakom so v tabeli 12. Tabelo je pripravila dr. Jožica Šelb - Šemrl z Inštituta za varovanje zdravja RS.

Podatki o prevalenci vseh in najpogostejših rakov so prikazani v tabeli 13.

Obe tabeli smo dodali na željo številnih uporabnikov že v poročilo za leto 1995.

TNM Classification. The localised stage includes all cancers where the tumour has been classified as T1 and T2 (except in breast, and thyroid cancer and in malignant melanoma, where T3 is included also, and uterine cervix, uterine corpus and sarcomas, where T1 only is included), where there is no regional node involvement and no distant metastases are found (N0, M0). The regional stage includes tumours classified as T3 and T4 (exceptions already mentioned) and/or regional node metastases (N1), but there are no metastases in distant lymph nodes or organs (M0). The disease with metastases in distant nodes or organs is classified as the remote stage (M1). Malignant lymphomas are classified according to Ann-Arbor System.

Official data on cancer mortality are given in Table 12. The table has been prepared by Dr. Jožica Šelb - Šemrl from the Institute of Public Health of the Republic of Slovenia.

Data on prevalence of all and most frequent cancers are presented in Table 13.

Both tables were included already in the 1995 report on request of numerous users.

ZAHVALA

Zahvaljujemo se vsem zdravnikom, medicinskim sestram in administrativnemu osebju, ki so nam vestno in redno pošiljali podatke o novozbolelih rakavih bolnikih in njihovi nadaljnji usodi, Inštitutu za varovanje zdravja RS ter Centralnemu Registru prebivalstva RS za dolgoletno sodelovanje. Prav posebej se zahvaljujemo sodelavkama Bolnišničnega registra Onkološkega inštituta v Ljubljani: Ani Dotzauer in Maruški Ferjančič, ki sta prispevale vsaj polovico v tem poročilu obdelanih podatkov, kot tudi našemu patologu dr. Janezu Lamovcu za pomoč pri opredeljevanju histoloških diagnoz.

Ljubljana, 15. 1. 2003

ACKNOWLEDGMENT

We thank the physicians, nurses and administrative staff who have provided the data on new cancer patients and their further history, as well as the Institute of Public Health of the Republic of Slovenia and the Population Registry of the Republic of Slovenia for their longstanding collaboration. We owe special thanks to the co-workers at the Hospital Registry of the Institute of Oncology: Mrs. Ana Dotzauer and Maruška Ferjančič, who have contributed at least a half of the information presented in this report, as well as to our pathologist Janez Lamovec M. D., D. Sc. for his advice in coding unusual cases.

Uredniški odbor / Editors

Slika 1. Breme raka – Slovenija 2000

Figure 1. Cancer burden – Slovenia 2000

	skupaj total	moški males	ženske females
incidenca incidence	8627	4328	4299
umrljivost mortality	4752	2672	2080
prevalenca prevalence	48761	18537	30224

Slika 2. Prevalenca glede na obdobje opazovanja – Slovenija, 31. 12. 2000

Figure 2. Prevalence by period of observation – Slovenia, 31 December 2000

obdobje period	število bolnikov number of patients	od tega izgubljenih lost to follow-up	
1950–2000	48761	2447	5.0%
1961–2000	47346	1495	3.2%
1971–2000	45435	1081	2.4%
1981–2000	41066	520	1.3%
1991–2000	31537	121	0.4%

Slika 3. Stabilnost podatkov – število in odstotek novih primerov raka, prijavljenih po izdaji letnega poročila, po obdobju

Figure 2. Data stability – number and percentage of new cases reported after the publication of annual reports, by time period

obdobje period	letno poročilo annual report	1.3.2002 1 March 2002	naknadno prijavljeni subsequently registered	
			število number	odstotek percentage
1965–68	14696	14860	164	1,1
1969–72	15719	16174	455	2,8
1973–76	17711	18298	587	3,2
1977–80	19176	19904	728	3,6
1981–84	20701	21416	715	3,3
1985–88	22715	23362	647	2,8
1989–92	25973	26666	729	2,7
1993–96	29141	30243	1102	3,6
1997–99	25232	25832	600	2,3

Slika 4. Najpogostejše rakave bolezni po spolu – Slovenija 2000
 Figure 4. The leading cancer sites by sex – Slovenia 2000

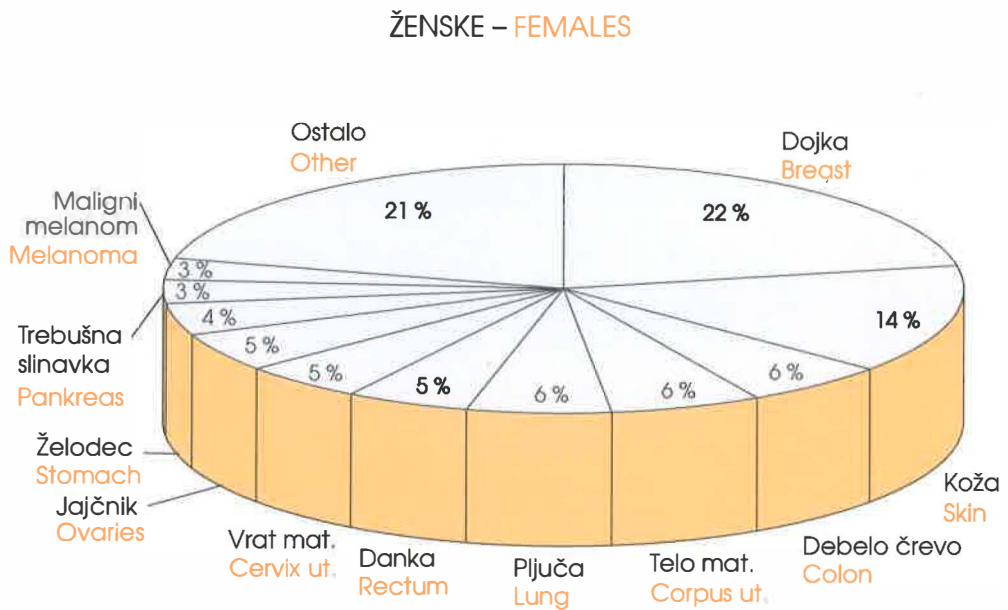
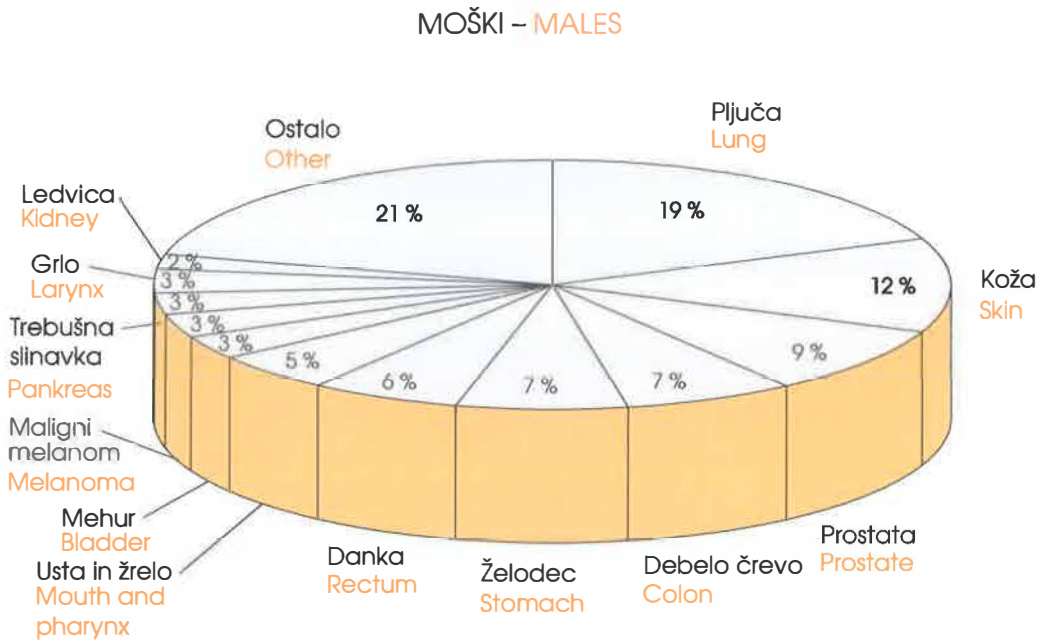

Slika 5. Groba in kumulativna letna incidenca vseh rakavih bolezní po spolu – Slovenija 1950–2000

Figure 5. Crude and cumulative annual cancer incidence; all sites by sex – Slovenia 1950–2000

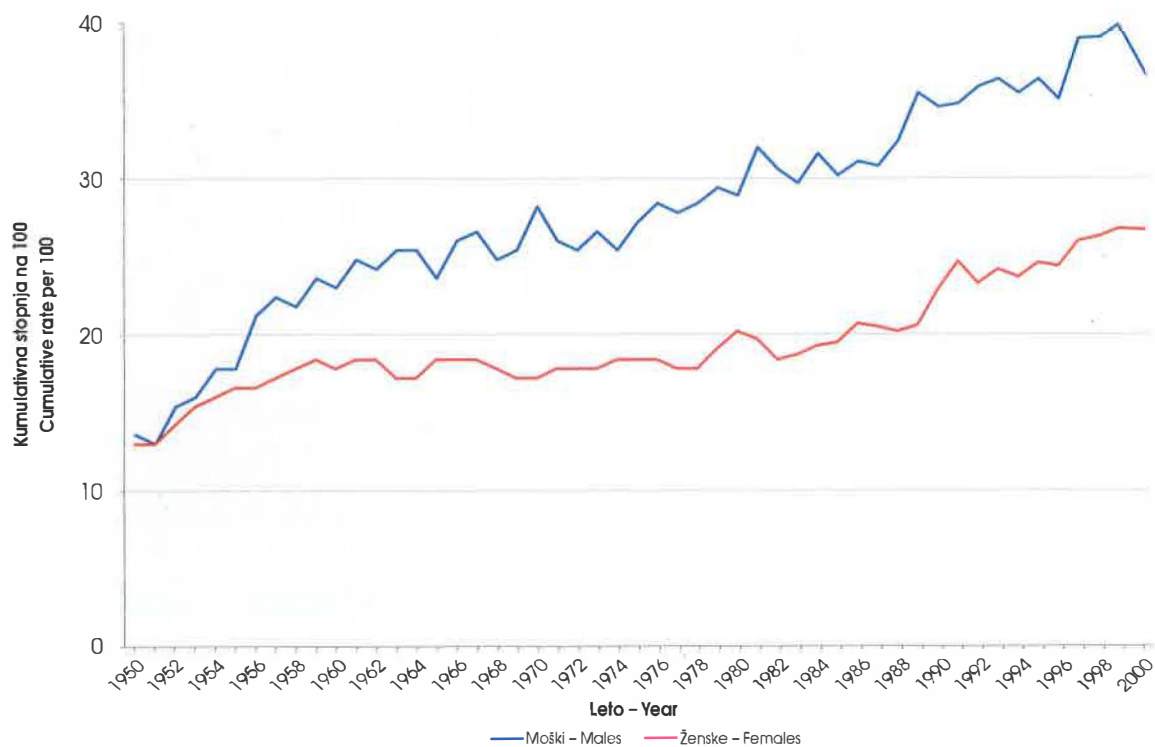
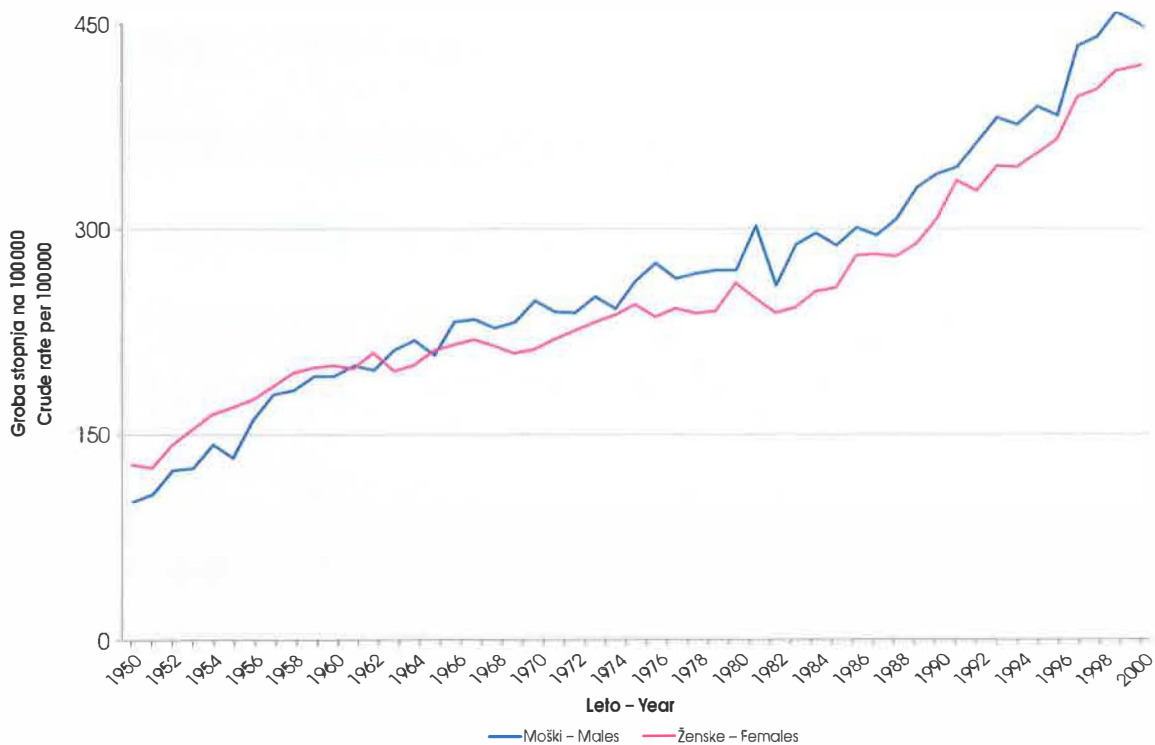

Slika 6. Groba letna incidenca izbranih rakov po spolu – Slovenija 1950–2000
 Figure 6. Crude annual cancer incidence by selected primary sites and sex – Slovenia 1950–2000

MOŠKI – MALES

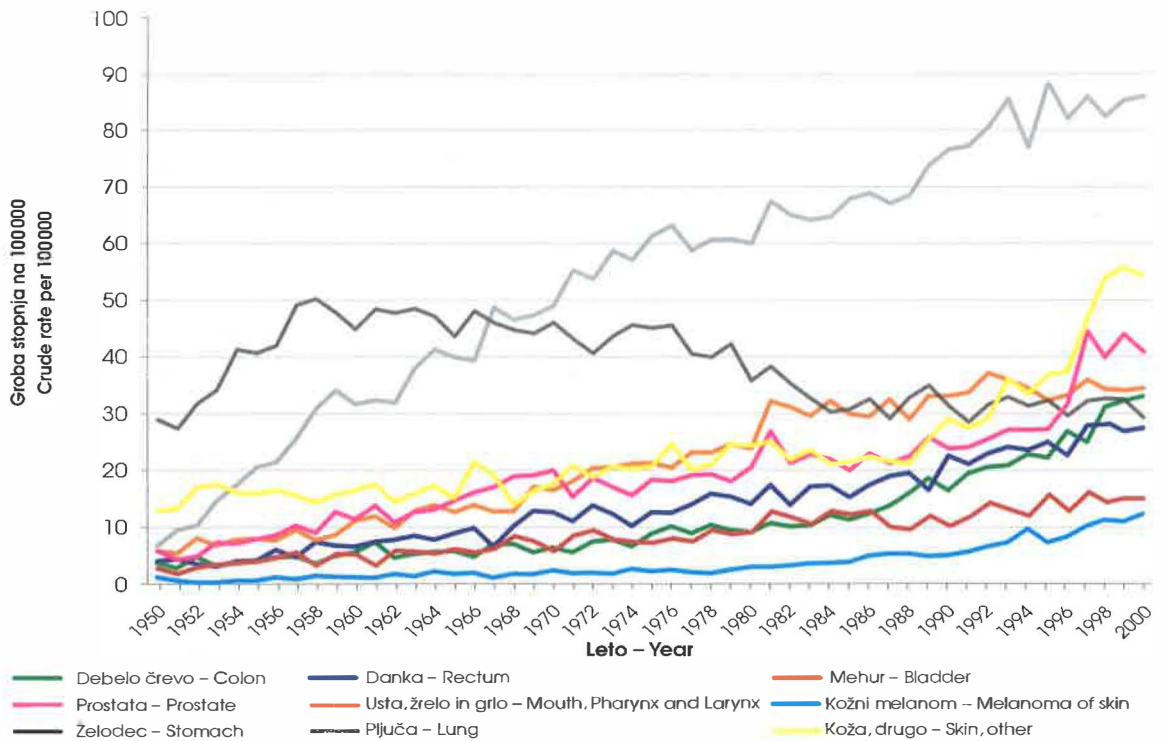

ŽENSKE – FEMALES

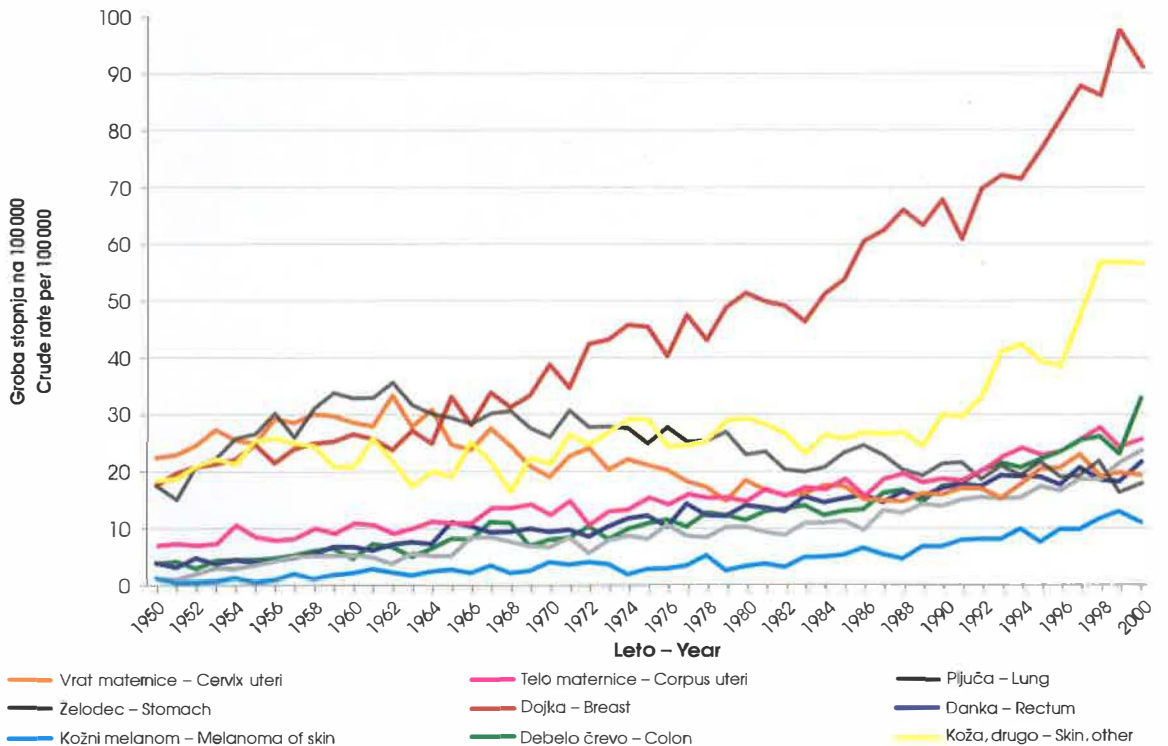

Pluča – moški Lung – males

MKB 10/ICD 10: C34

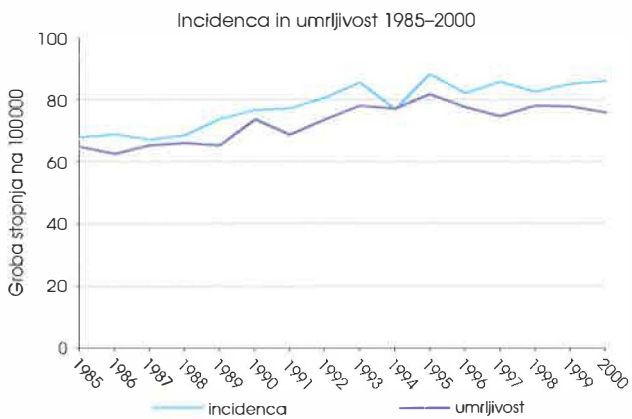

Slike 7 · Figures 7

Povprečne letne kumulativne incidenčne stopnje 1990–1999

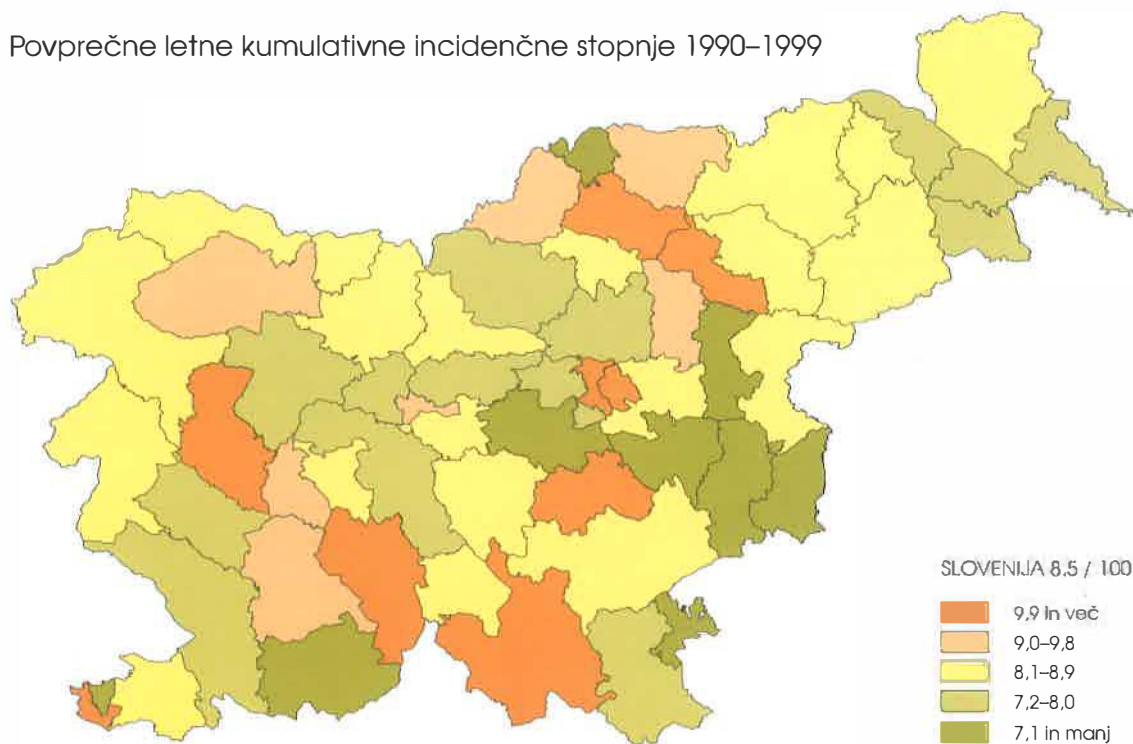

Trend incidence glede na histološko vrsto 1983–2000

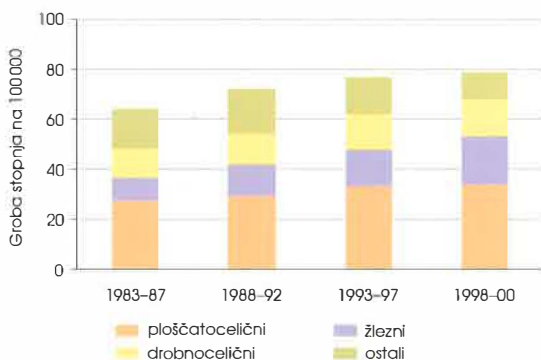

Relativno petletno preživetje bolnikov, zbolelih v obdobju 1993–1997, po stadijih

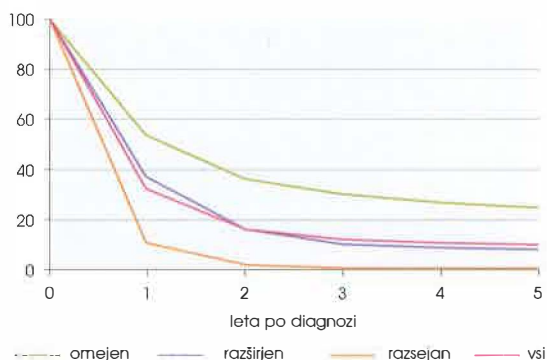

Pljuča – ženske Lung – females

MKB 10/ICD 10: C34

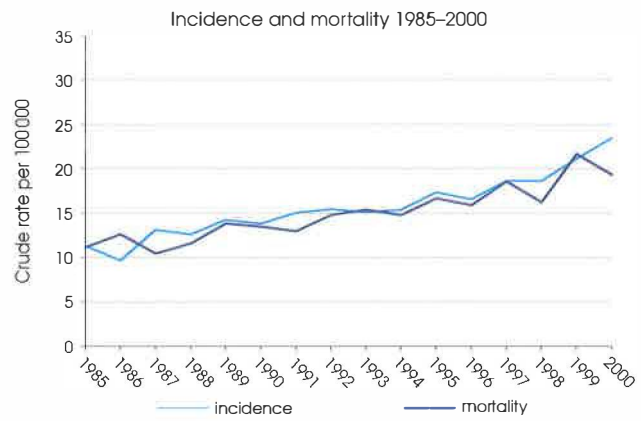

Slike 8 · Figures 8

Average annual cumulative incidence rates 1990-1999

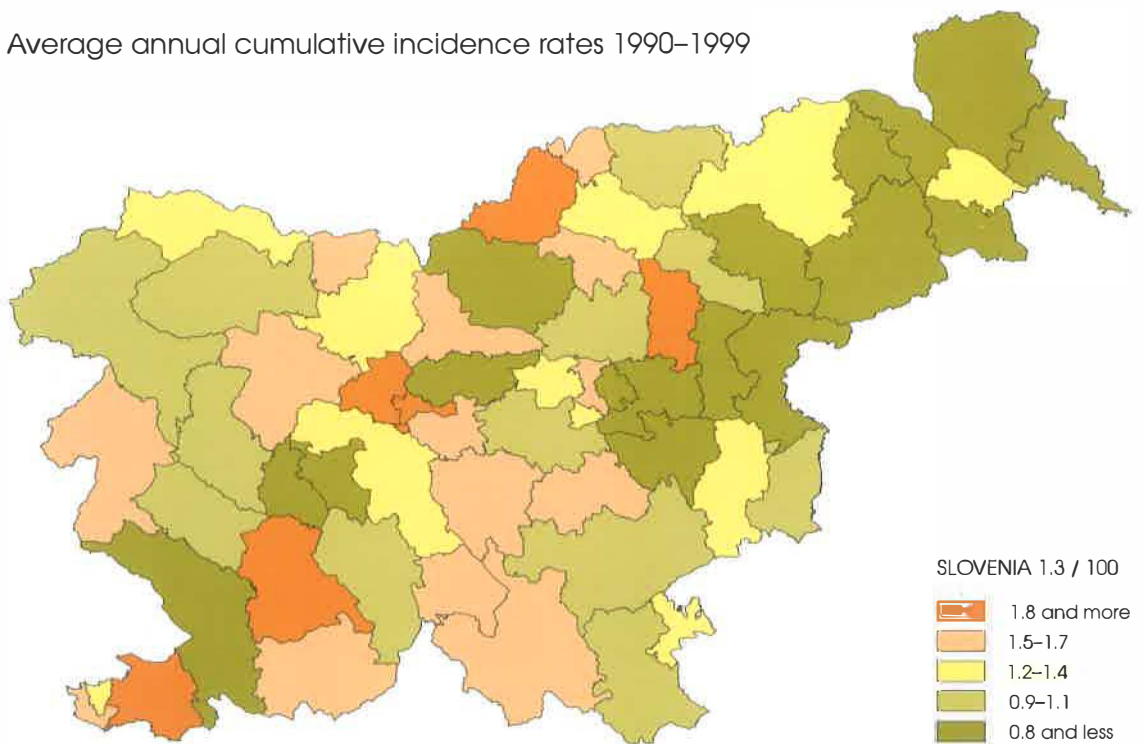

Trend in incidence by histologic type 1983-2000

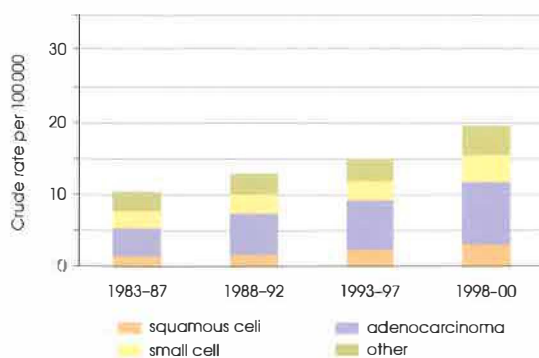

Relative five-year survival by stage in patients diagnosed in the period 1993-1997

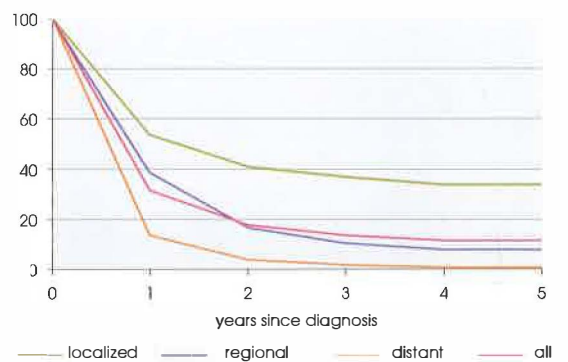

Želodec – moški

Stomach – males

MKB 10/ICD 10: C16

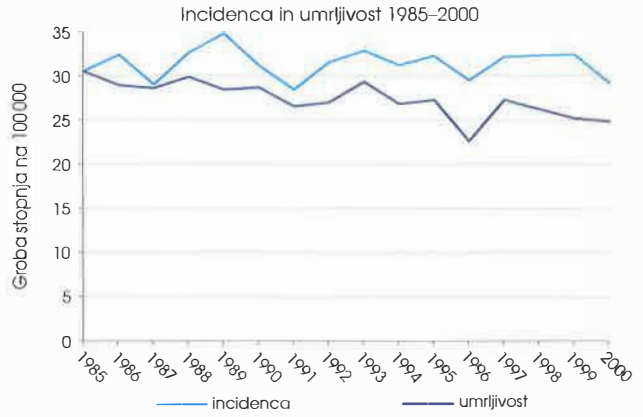

Slike 9 · Figures 9

Povprečne letne kumulativne incidenčne stopnje 1990–1999

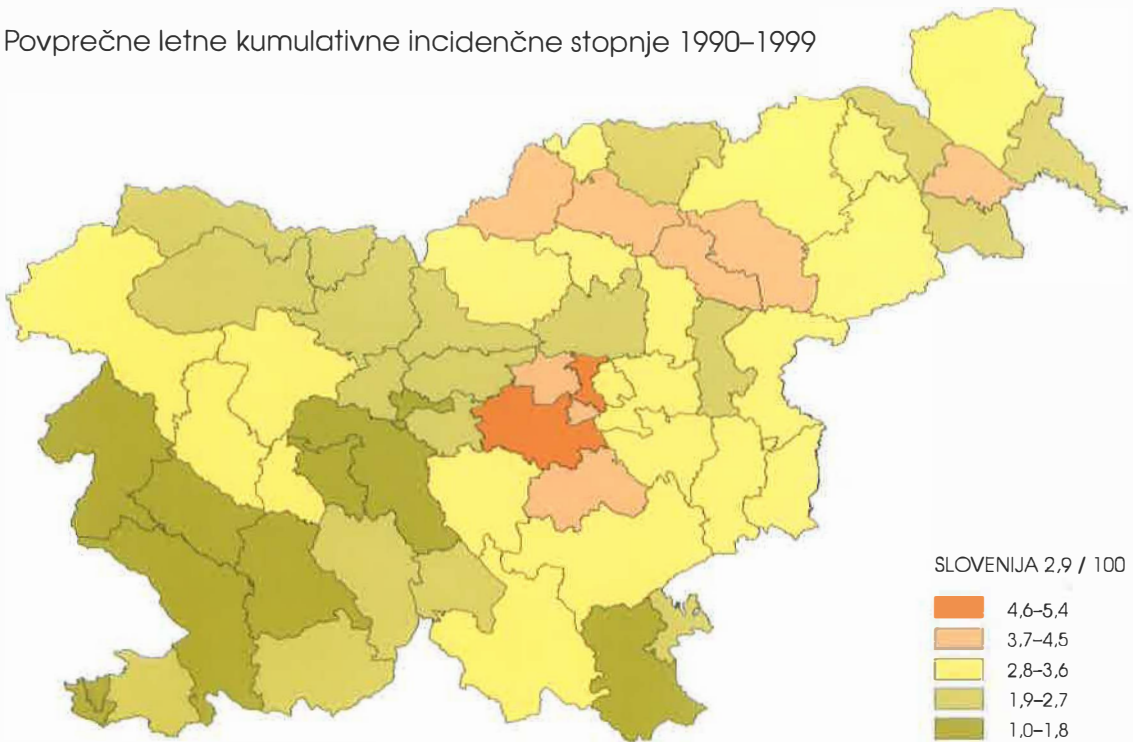

Trend incidence glede na opredelitev histološke vrste po Laurenu, 1983–2000

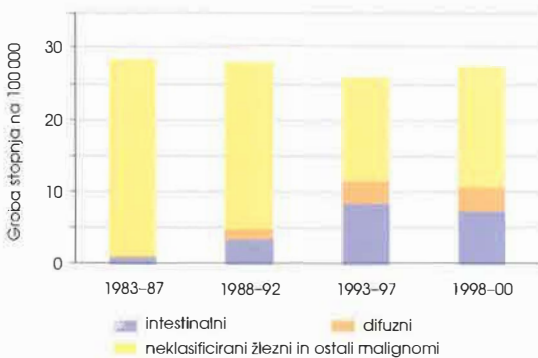

Relativno petletno preživetje bolnikov, zbolelih v obdobju 1993–1997, po stadijih

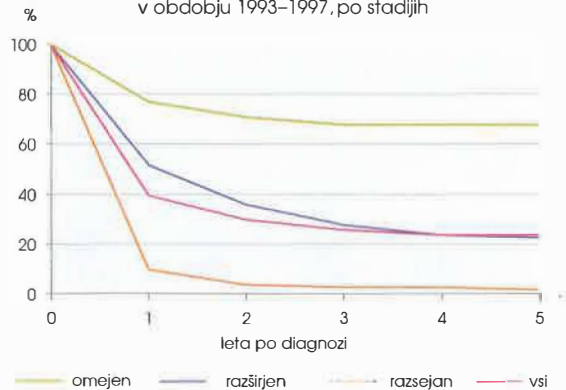

Želodec – ženske Stomach – females

MKB 10/ICD 10: C16

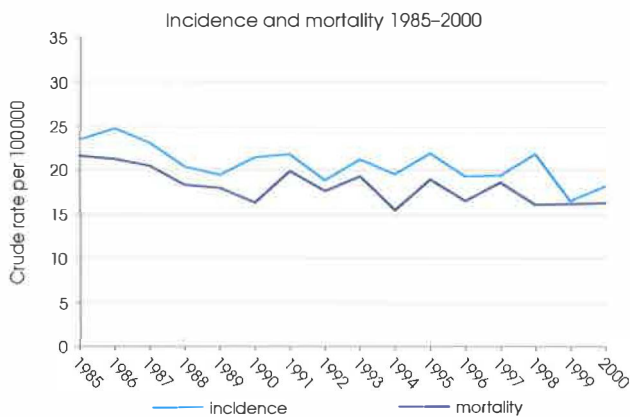

Slike 10 · Figures 10

Average annual cumulative incidence rates 1990–1999

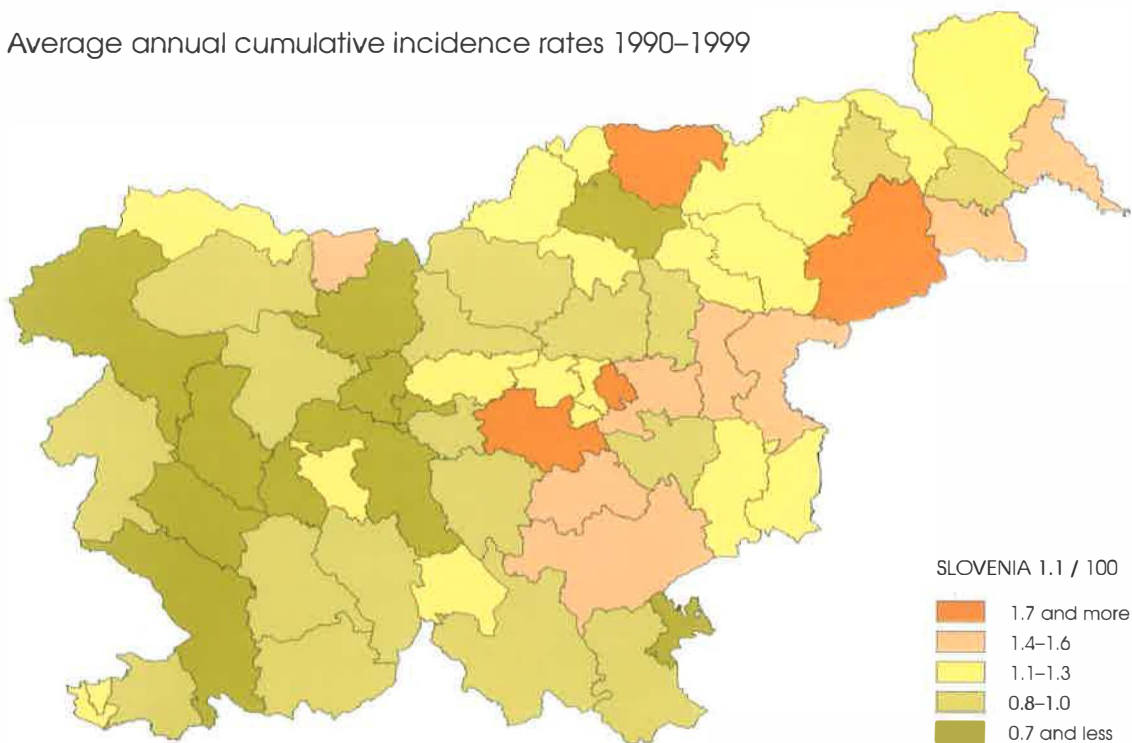

Trend in incidence by histologic type according to Lauren's classification, 1983–2000

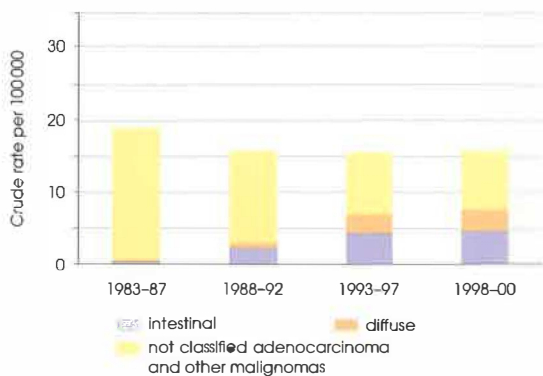

Relative five-year survival by stage in patients diagnosed in the period 1993–1997

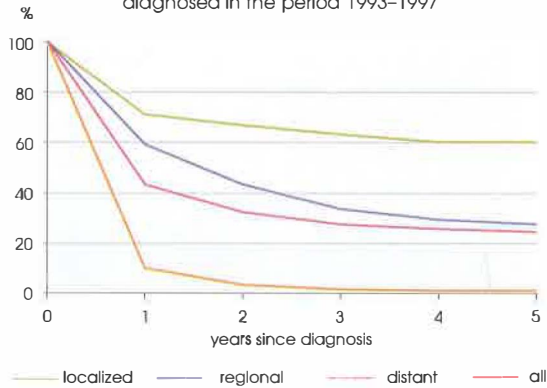

Usta in žrelo – moški

Mouth and pharynx – males

MKB 10/ICD 10: C01–C06, C09–C10, C12–C14

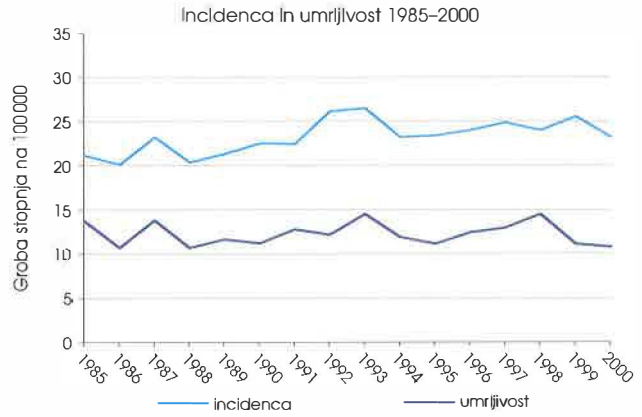

Slike 11 · Figures 11

Povprečne letne kumulativne incidenčne stopnje 1990–1999

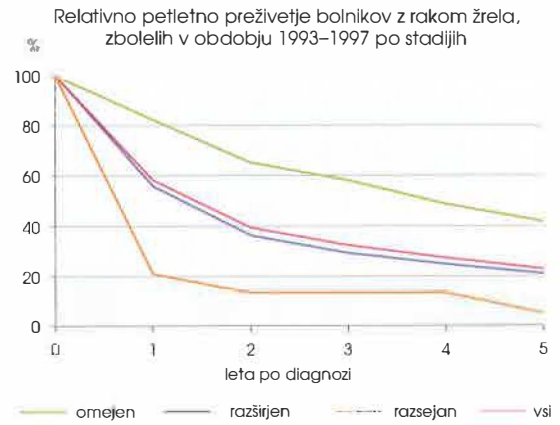
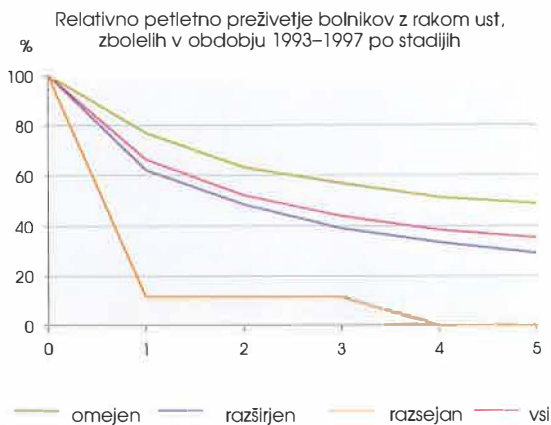
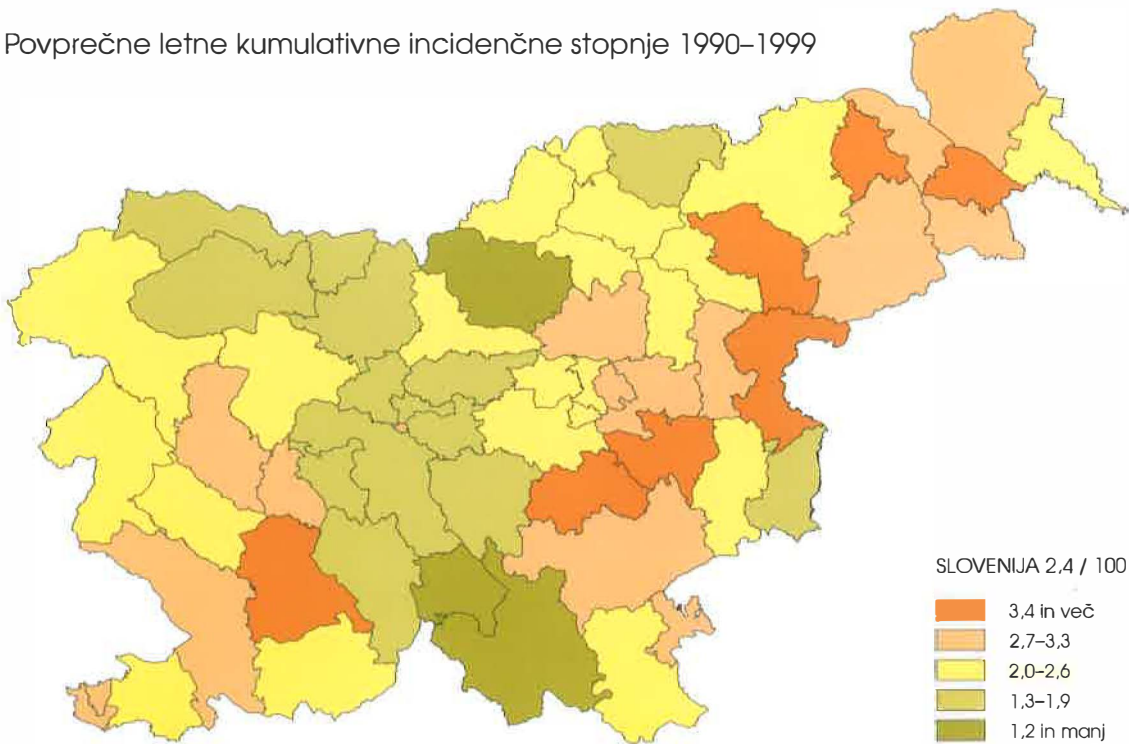

Požiralnik – moški

Oesophagus – males

MKB 10/ICD 10: C15

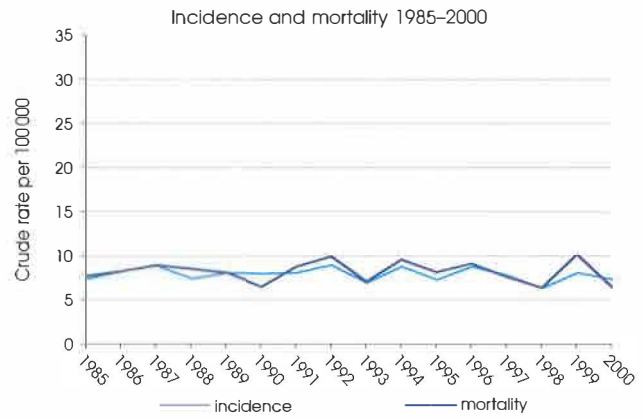

Slike 12 · Figures 12

Average annual cumulative incidence rates 1990–1999

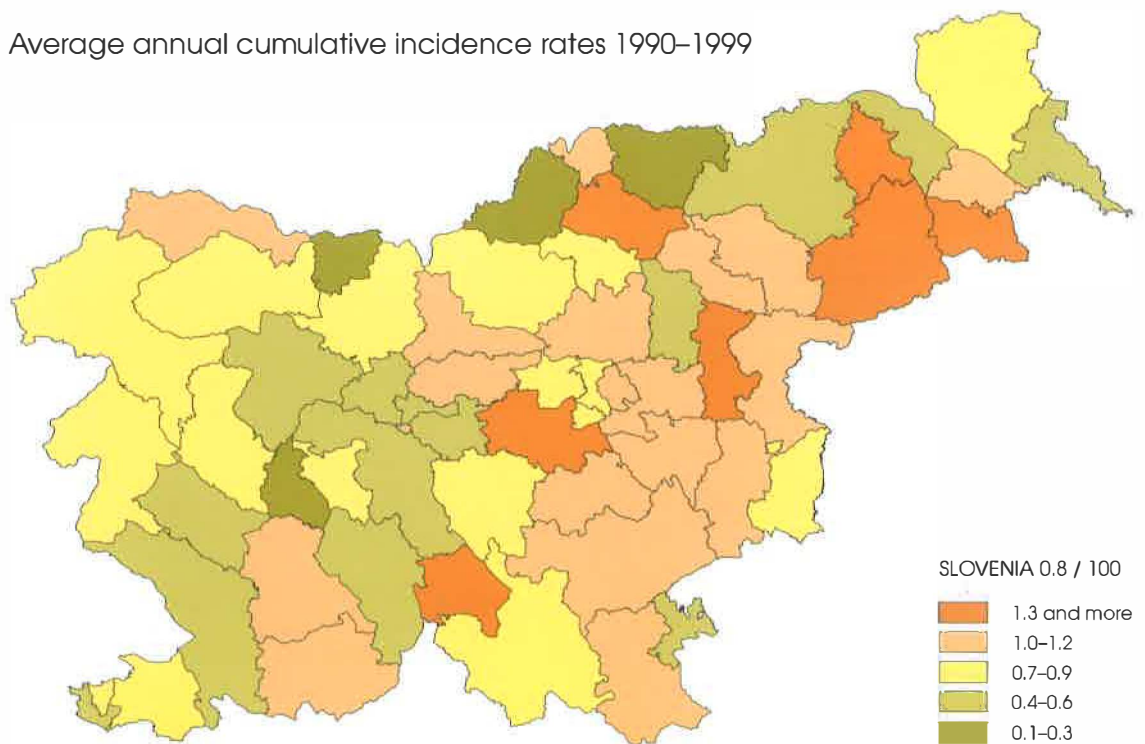

Trend in incidence by histologic type 1983–2000

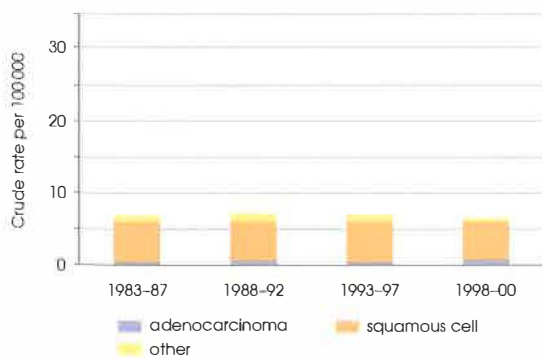

Relative five-year survival by stage in patients diagnosed in the period 1993–1997

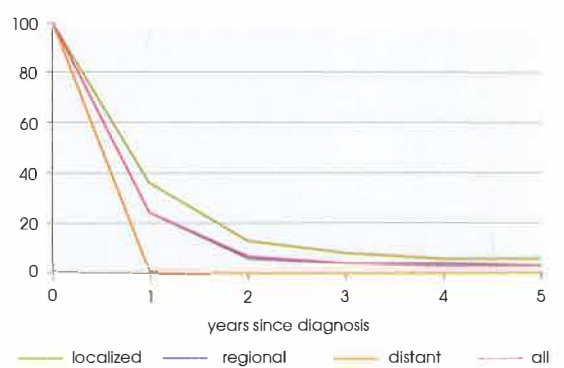

Žolčnik in žolčni vodi – moški

Gallbladder and bile ducts – males

MKB 10/ICD 10: C23, C24

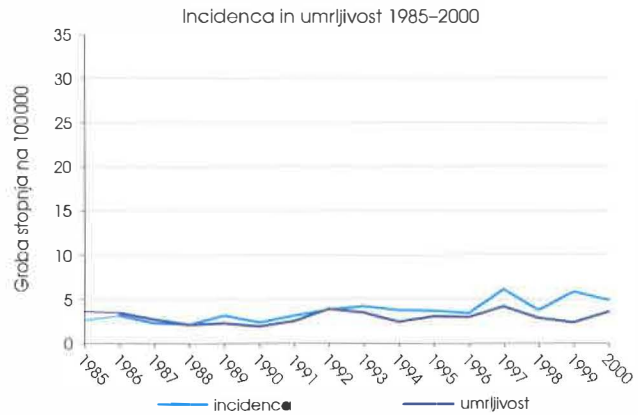

Slike 13 · Figures 13

Povprečne letne kumulativne incidenčne stopnje 1990–1999

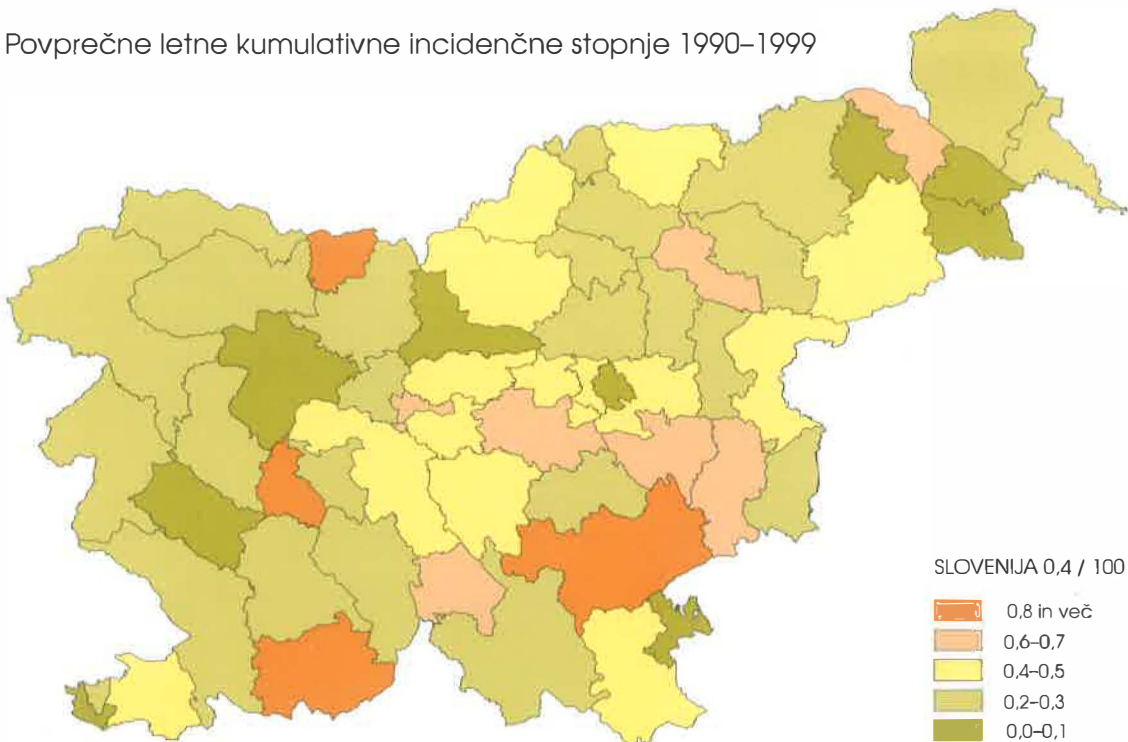

Trend incidence glede na lokacijo 1983–2000

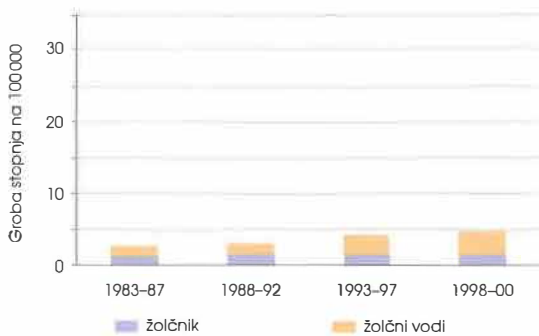

Relativno petletno preživetje bolnikov, zbolelih v obdobju 1993–1997, po stadijih

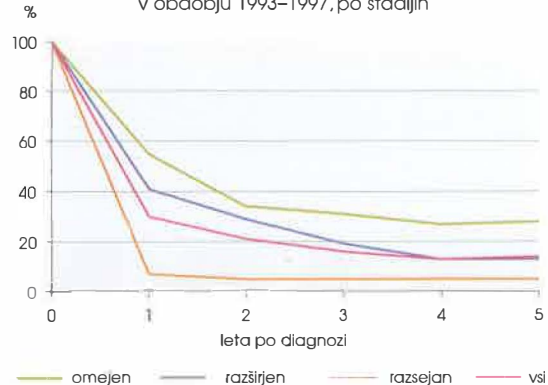

Žolčnik in žolčni vodi – ženske Gallbladder and bile ducts – females

MKB 10/ICD 10: C23, C24

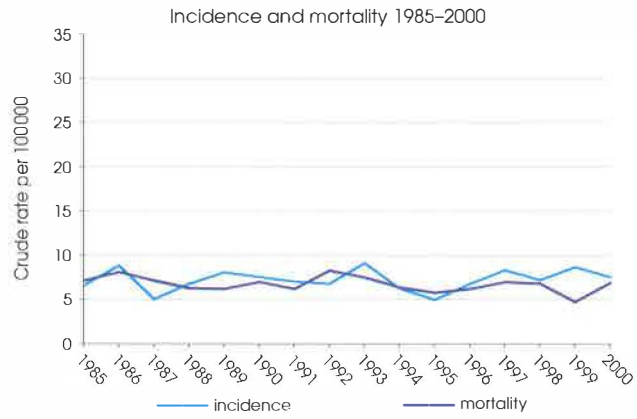

Slike 14 · Figures 14

Average annual cumulative incidence rates 1990–1999

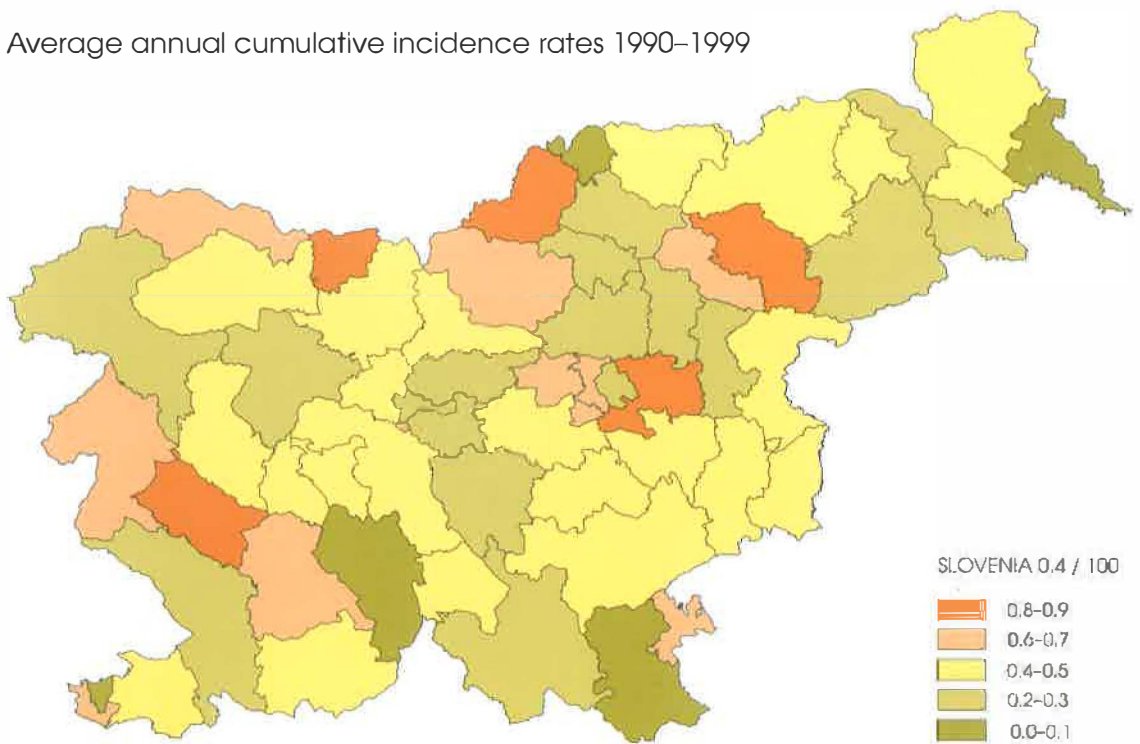

Trend in incidence by site 1983–2000

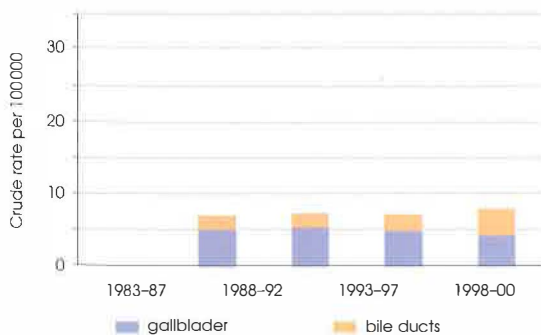

Relative five-year survival by stage in patients diagnosed in the period 1993–1997

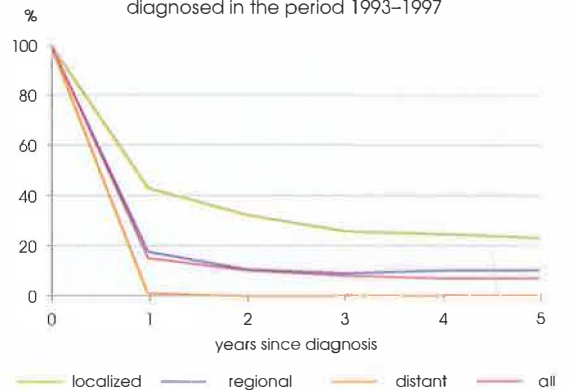

Trebušna slinavka – moški

Pancreas – males

MKB 10/ICD 10: C25

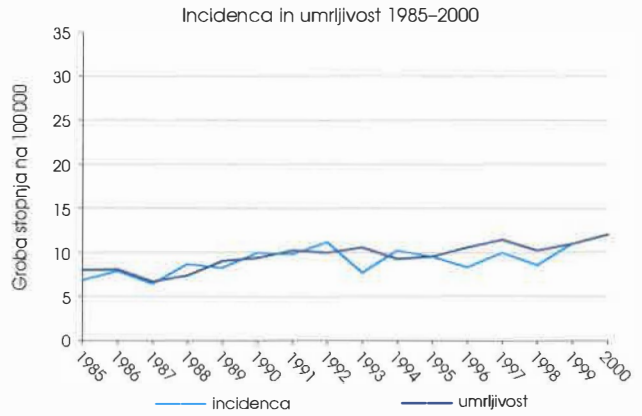

Slike 15 · Figures 15

Povprečne letne kumulativne incidenčne stopnje 1990–1999

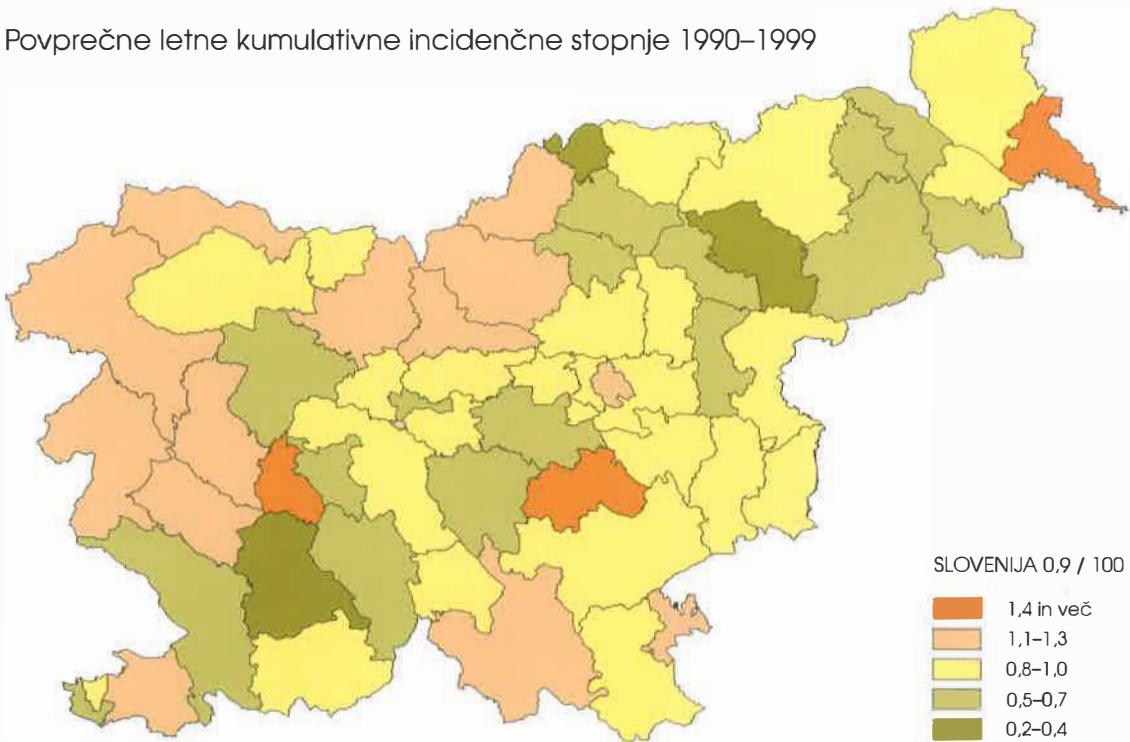

Relativno petletno preživetje bolnikov po stadijih in obdobju diagnoze 1973–1997

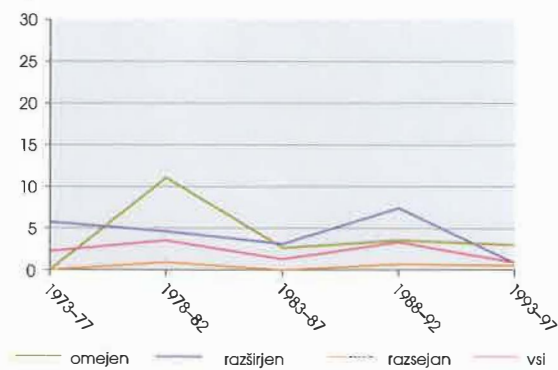

Relativno petletno preživetje bolnikov, zbolelih v obdobju 1993–1997, po stadijih

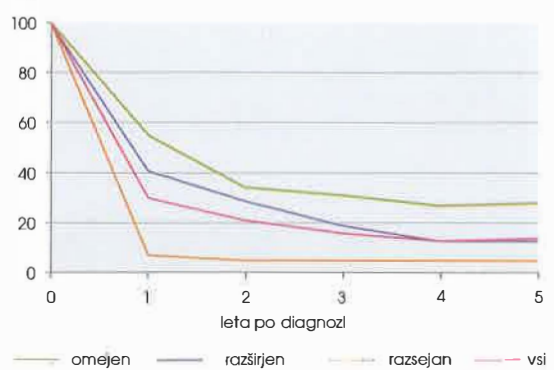

Trebušna slinavka – ženske

Pancreas – females

MKB 10/ICD 10: C25

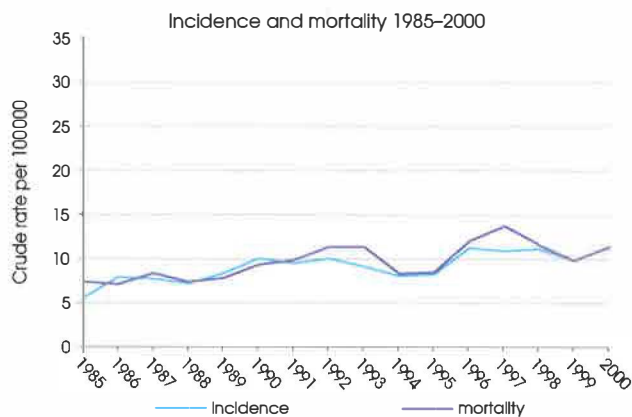

Slike 16 · Figures 16

Average annual cumulative incidence rates 1990–1999



Tabela 1. Prebivalstvo Slovenije po starosti in spolu na dan 30. junija 2000***Table 1.** Population of Slovenia by age and sex on June 30th, 2000*

Starost Age	Skupaj Total	Moški Males	Ženske Females
0-4	90847	46896	43951
5-9	101681	52101	49580
10-14	122029	62604	59425
15-19	139008	71008	68000
20-24	150163	76962	73201
25-29	142441	72306	70135
30-34	146657	73121	73536
35-39	152694	76128	76566
40-44	155540	78729	76811
45-49	160032	81871	78161
50-54	130401	65880	64521
55-59	111984	55135	56849
60-64	104928	49897	55031
65-69	97902	42476	55426
70-74	79980	30522	49458
75-79	56024	17336	38688
80+	45687	12539	33148
Vse starosti Total	1987998	965511	1022487

*Vir: Statistični urad Republike Slovenije
Source: Statistical Office of the Republic of Slovenia

Tabela 2. Prebivalstvo Slovenije po zdravstvenih regijah po spolu na dan 30. junija 2000***Table 2.** Population of Slovenia by health regions by sex on June 30th, 2000*

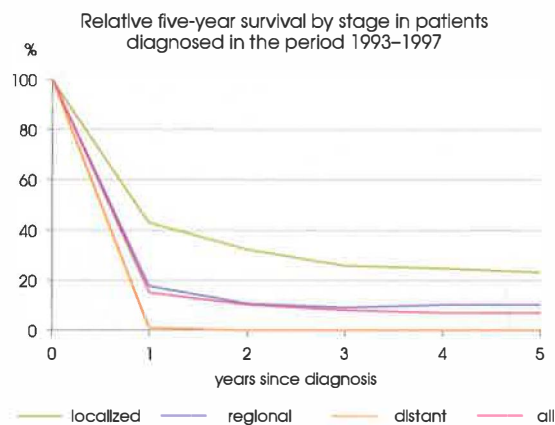
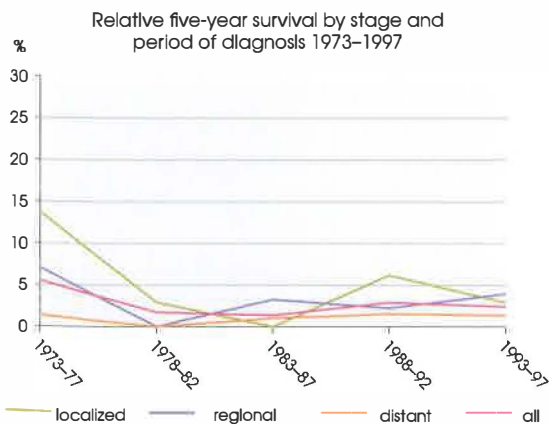
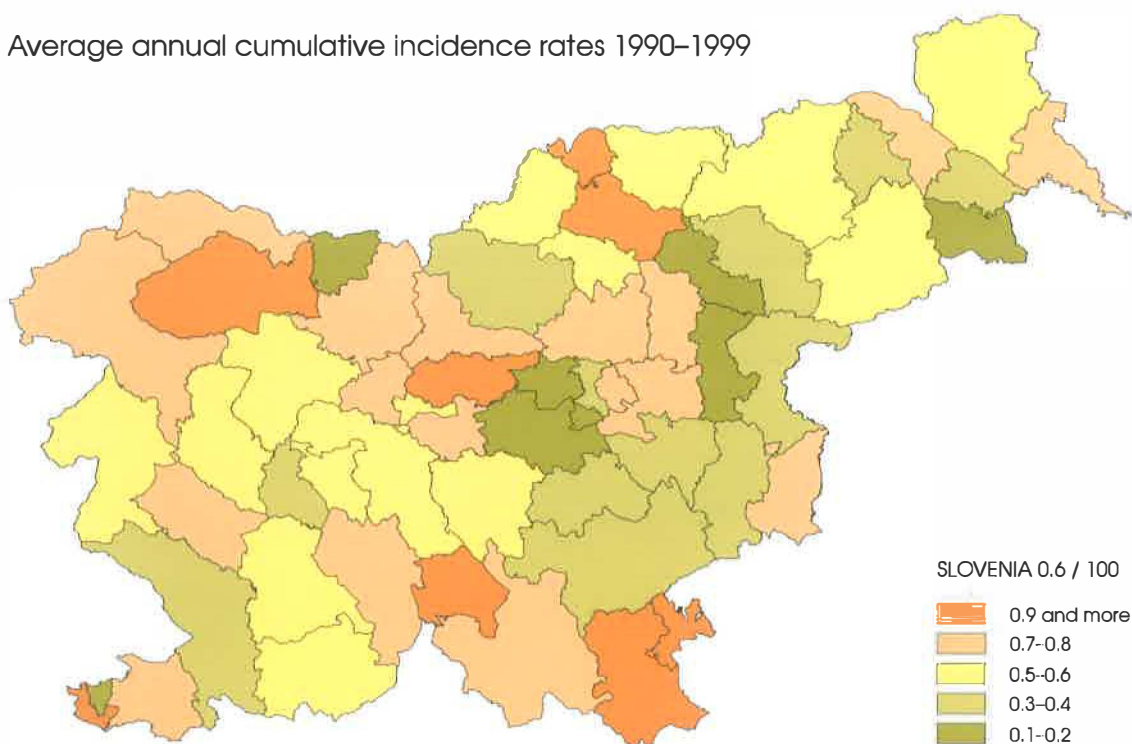
Zdravstvena regija Health region	Skupaj Total	Moški Males	Ženske Females
Celje	301093	147048	154045
Gorica	101512	49370	52142
Koper	135883	66316	69567
Kranj	196572	95390	101182
Ljubljana	593984	285488	308496
Mestna občina Ljubljana	321931	152339	169592
Maribor	323565	157285	166280
Mariborske občine	183663	88644	95019
Murska Sobota	127068	61739	65329
Novo mesto	134134	66002	68132
Ravne	74187	36873	37314
Slovenija	Skupaj		
	Total	1987998	965511
			1022487

*Vir: Statistični urad Republike Slovenije
Source: Statistical Office of the Republic of Slovenia

Tabela 3. Število novih primerov raka ter število in odstotek primerov, registriranih samo iz zdravniških poročil o vzroku smrti, po lokaciji in spolu – Slovenija 2000**Table 3.** Total number of new cancer cases, number and percentage of cases registered from death certificates only, by site and sex – Slovenia 2000

Šifra MKB*	Primarna lokacija	Spol	Število novih primerov	Registrirani samo iz zdravniških poročil o vzroku smrti		
				Število	Odstotek**	
ICD No.	Primary site	Sex	Number of new cases	Registered from death certificates only	Number	Per cent**
C00	Vse lokacije	M + Ž	8627	142	2	
C96	All sites	M	4328	68	2	
		Ž	4299	74	2	
C00	Ustnica	M	17	–	–	
	Lip	Ž	2	–	–	
C01	Baza jezika	M	21	–	–	
	Base of tongue	Ž	4	–	–	
C02	Jezik, drugi deli	M	19	–	–	
	Tongue, other & unspecified parts	Ž	10	–	–	
C03	Dlesen	M	4	–	–	
	Gum	Ž	1	–	–	
C04	Ustno dno	M	36	1	3	
	Floor of mouth	Ž	4	–	–	
C05	Nebo	M	10	–	–	
	Palate	Ž	2	–	–	
C06	Usta, drugi deli	M	18	–	–	
	Mouth, other & unspecified parts	Ž	3	–	–	
C07	Parotidna žleza	M	4	–	–	
	Parotid gland	Ž	5	–	–	
C08	Druge in neopredeljene velike žleze slinavke	M	–	–	–	
	Other & unspecified major salivary glands	Ž	4	–	–	
C09	Tonzila	M	25	–	–	
	Tonsil	Ž	5	–	–	
C10	Orofarinks	M	44	1	2	
	Oropharynx	Ž	1	–	–	
C11	Nazofarinks	M	4	–	–	
	Nasopharynx	Ž	4	–	–	
C12	Piriformni sinus	M	23	–	–	
	Pyiform sinus	Ž	1	–	–	
C13	Hipofarinks	M	22	–	–	
	Hypopharynx	Ž	5	–	–	
C14	Druga in slabo opredeljena mesta na ustnici, v ustni votlini in farinksu	M	–	–	–	
	Other and ill defined sites in the lip, oral cavity & pharynx	Ž	–	–	–	

nadaljevanje / cont'd →

Tabela 3. Nadaljevanje – continued

Šifra MKB*	Primarna lokacija	Spol	Število novih primerov	Registrirani samo iz zdravniških poročil o vzroku smrti	
ICD No.	Primary site	Sex	Number of new cases	Število Registered from death certificates only	Odstotek** Per cent**
C15	Požiralnik Oesophagus	M	70	–	–
		Ž	14	–	–
C16	Želodec Stomach	M	283	10	4
		Ž	184	7	4
C17	Tanko črevo Small intestine	M	8	–	–
		Ž	8	–	–
C18	Debelo črevo Colon	M	319	2	1
		Ž	268	4	1
C19	Rektosigmoidna zveza Rectosigmoid junction	M	41	–	–
		Ž	45	1	2
C20	Rektum Rectum	M	225	4	2
		Ž	177	4	2
C21	Anus in analni kanal Anus & anal canal	M	5	–	–
		Ž	9	–	–
C22	Jetra in intrahepatični vodi Liver & intrahepatic bile ducts	M	71	6	8
		Ž	25	2	8
C23	Žolčnik Gallbladder	M	12	–	–
		Ž	37	2	5
C24	Drugi in neopredeljeni deli biliarnega trakta Biliary tract, other & unspecified parts	M	35	1	3
		Ž	41	2	5
C25	Trebušna slinavka Pancreas	M	117	6	5
		Ž	116	8	7
C26	Druga in slabo opredeljena mesta v preb. organih Other & ill-defined digestive organs	M	2	–	–
		Ž	3	2	–
C30	Nosna votlina in srednje uho Nasal cavity & middle ear	M	2	–	–
		Ž	4	1	–
C31	Paranasalni sinusi Accessory sinuses	M	4	–	–
		Ž	5	–	–
C32	Grlo Larynx	M	111	1	1
		Ž	13	–	–
C33	Sapnik Trachea	M	2	–	–
		Ž	–	–	–
C34	Sapnica in pljuča Bronchus & lung	M	829	10	1
		Ž	240	4	2
C37	Timus Thymus	M	2	–	–
		Ž	1	–	–
C38	Srce, mediastinum, plevra Heart, mediastinum & pleura	M	3	1	–
		Ž	1	–	–

nadaljevanje / cont'd →

Tabela 3. Nadaljevanje – continued

Šifra MKB*	Primarna lokacija	Spol	Število novih primerov	Registrirani samo iz zdravniških poročil o vzroku smrti	
ICD No.	Primary site	Sex	Number of new cases	Število Registered from death certificates only	Odstotek** Per cent**
C39	Druga in slabo opredeljena mesta v dihalih in prsnih organih Other & ill-defined sites in the respiratory system & intrathoracic organs	M	–	–	–
		Ž	–	–	–
C40	Kosti, sklepni hrustanec udov Bone & articular cartilage of limbs	M	5	–	–
		Ž	4	–	–
C41	Kosti, sklepni hrustanec, drugje Bone & articular cartilage of other & unspecified parts	M	4	–	–
		Ž	2	–	–
C43	Malignni melanom kože Malignant melanoma of skin	M	119	1	1
		Ž	113	–	–
C44	Druge maligne neoplazme kože Skin, other malignomas	M	525	–	–
		Ž	580	1	–
C45	Mezoteliom Mesothelioma	M	14	–	–
		Ž	9	–	–
C46	Kaposijev sarkom Kaposi's sarcoma	M	2	–	–
		Ž	–	–	–
C47	Periferni živci in avtonomno živčevje Peripheral nerves & autonomic nervous system	M	1	–	–
		Ž	2	–	–
C48	Peritonej in retroperitonej Retroperitoneum & peritoneum	M	3	–	–
		Ž	8	–	–
C49	Drugo vezivno in mehko tkivo Other connective and soft tissue	M	20	–	–
		Ž	25	–	–
C50	Dojka Breast	M	12	–	–
		Ž	932	13	1
C51	Žensko zunanje spolovilo Vulva	M	–	–	–
		Ž	25	–	–
C52	Nožnica Vagina	M	–	–	–
		Ž	7	–	–
C53	Maternični vrat Cervix uteri	M	–	–	–
		Ž	200	1	1
C54	Maternično telo Corpus uteri	M	–	–	–
		Ž	252	–	–
C55	Maternica, neopredeljeno Uterus, unspecified part	M	–	–	–
		Ž	11	1	–
C56	Jajčnik Ovary	M	–	–	–
		Ž	198	–	–
C57	Drugi in neopredeljeni ženski spolni organi Other & unspecified parts of female genital organs	M	–	–	–
		Ž	10	–	–

nadaljevanje / cont'd →

Tabela 3. Nadaljevanje – continued

Šifra MKB*	Primarna lokacija	Spol	Število novih primerov	Registrirani samo iz zdravniških poročil o vzroku smrti	
ICD No.	Primary site	Sex	Number of new cases	Število Registered from death certificates only	Odstotek** Per cent**
C58	Posteljica Placenta	M	–	–	–
		Ž	–	–	–
C60	Penis Penis	M	11	–	–
		Ž	–	–	–
C61	Prostata Prostate	M	394	14	4
		Ž	–	–	–
C62	Modo Testis	M	85	–	–
		Ž	–	–	–
C63	Drugi in neopredeljeni moški spolni organi Other & unspecified male genital organs	M	2	–	–
		Ž	–	–	–
C64	Ledvica razen meha Kidney, except renal pelvis	M	104	1	1
		Ž	71	1	1
C65	Ledvični meh Renal pelvis	M	8	–	–
		Ž	6	–	–
C66	Sečevod Ureter	M	3	–	–
		Ž	2	–	–
C67	Sečni mehur Bladder	M	144	2	1
		Ž	45	3	7
C68	Drugi in neopredeljeni sečni organi Other & unspecified urinary organs	M	2	–	–
		Ž	–	–	–
C69	Oko in očesni adneksi Eye and adnexa	M	7	–	–
		Ž	3	–	–
C70	Meninge Meninges	M	1	–	–
		Ž	1	–	–
C71	Možgani Brain	M	52	–	–
		Ž	54	3	6
C72	Hrbtni mozeg, možganski živci in drugi deli CŽS Spinal cord, cranial nerves & other parts of CNS	M	–	–	–
		Ž	1	–	–
C73	Ščitnica Thyroid gland	M	27	–	–
		Ž	59	–	–
C74	Nadledvična žleza Adrenal gland	M	4	–	–
		Ž	5	–	–
C75	Druge endokrine žleze in sorodne strukture Other endocrine glands & related structures	M	–	–	–
		Ž	–	–	–
C76	Druga in slabo opredeljena mesta Other & ill defined sites	M	8	–	–
		Ž	18	4	22
C77	Metastaza in neopredeljena maligna neoplazma bezgavk Metastasis & unspecified malignant neoplasm of lymph nodes	M	10	–	–
		Ž	16	–	–

nadaljevanje / cont'd →

Tabela 3. Nadaljevanje – continued

Šifra MKB*	Primarna lokacija	Spol	Število novih primerov	Registrirani samo iz zdravniških poročil o vzroku smrti Število Odstotek**	
ICD No.	Primary site	Sex	Number of new cases	Registered from death certificates only Number	Per cent**
C78	Metastaze dihal in prebavil Metastases of respiratory & digestive organs	M	47	1	2
		Ž	66	1	2
C79	Metastaze, drugje Metastases of other sites	M	33	–	–
		Ž	24	1	4
C80	Maligna neoplazma brez opredeljenega mesta Malignant neoplasm without specification of site	M	43	5	12
		Ž	48	6	13
C81	Hodgkinova bolezen Hodgkin's disease	M	20	–	–
		Ž	16	–	–
C82	Folikularni ne-Hodgkinov limfom Follicular non-Hodgkin's lymphoma	M	5	–	–
		Ž	10	–	–
C83	Difuzni ne-Hodgkinov limfom Diffuse non-Hodgkin's lymphoma	M	50	–	–
		Ž	47	–	–
C84	Limfomi celic T in kožni limfom celic T Peripheral & cutaneous T-cell lymphomas	M	9	–	–
		Ž	11	–	–
C85	Druge in neopred. vrste ne-Hodgk. limfoma Other & unspecified types of non-Hodgkin's lymphoma	M	32	–	–
		Ž	51	–	–
C88	Maligne imunoproliferativne bolezni Malignant immunoproliferative diseases	M	1	–	–
		Ž	1	–	–
C90	Difuzni plazmocitom in maligne neoplazme plazmocitov Multiple myeloma and malignant plasma cell neoplasms	M	32	–	–
		Ž	43	–	–
C910	Limfatična levkemija, akutna Lymphoblastic leukaemia, acute	M	15	–	–
		Ž	10	–	–
C911	Limfatična levkemija, druga Lymphoid leukaemia, other	M	44	–	–
		Ž	36	1	3
C92	Mieloična levkemija Myeloid leukaemia	M	26	–	–
		Ž	23	–	–
C93	Monocitna levkemija Monocytic leukaemia	M	3	–	–
		Ž	4	–	–
C94	Druge opredeljene levkemije Other leukaemias of specified cells	M	3	–	–
		Ž	2	–	–
C95	Levkemija z neopredeljenim celičnim tipom Leukaemia, unspecified cell type	M	10	1	–
		Ž	5	–	–
C96	Druge in neopredeljene maligne neoplazme limfatičnega, krvotvornega in sorodnega tkiva Other & unspecified malignant neoplasm of lymphoid, haematopoietic & related tissue	M	–	–	–
		Ž	1	1	–

nadaljevanje / cont'd →

Tabela 3. Nadaljevanje – continued

Šifra MKB*	Primarna lokacija	Spol	Število novih primerov	Registrirani samo iz zdravniških poročil o vzroku smrti	
ICD No.	Primary site	Sex	Number of new cases	Število Registered from death certificates only	Odstotek** Per cent**
Zgoraj neupoštevani					
Not included above					
D03	Melanom, in situ Melanoma in situ	M Ž	8 11	–	–
D05	Dojka, in situ Breast, in situ	M Ž	– 50	–	–
D06	Maternični vrat, CIN III Cervix uteri, in situ	M Ž	– 730	–	–
D090	Karcinom in situ mehurja Bladder, in situ	M Ž	57 21	–	–
D320	Meninge, benigna neoplazma Benign neoplasm of meninges	M Ž	25 46	–	–
D330– –D332	Možgani, benigna neoplazma Benign neoplasm of brain	M Ž	2 4	–	–
D430– –D432	Možgani, neopredeljeno Brain, uncertain or unknown	M Ž	7 11	–	1
D45	Policitemija vera Polycythaemia vera	M Ž	5 8	–	–
D471	Kronične mieloproliferativne bolezni Chronic myeloproliferative diseases	M Ž	5 4	–	–

* MKB – Mednarodna klasifikacija bolezni, deseta revizija, 1995
ICD – International Classification of Diseases, Tenth revision, 1995

** Odstotki niso računani pri številih pod 15
Percentages are not calculated for less than 15 cases

Tabela 4a. Število novih primerov raka po lokaciji (MKB-10), spolu in starosti – Slovenija 2000**Table 4a.** Number of new cancer cases, by site (ICD-10), sex and age – Slovenia 2000

Šifra MKB ICD No.	Lokacija Site	Spol Sex	Vse starosti All ages	Starosti Age																		
				0-	5-	10-	15-	20-	25-	30-	35-	40-	45-	50-	55-	60-	65-	70-	75-	80+	?	
C00	Vse lokacije	Skupaj Total	8627	20	7	17	25	43	61	105	171	316	585	668	784	1034	1360	1350	1068	1013	-	
C96	All sites	Moški Male	4328	13	4	7	15	25	33	52	69	131	258	323	412	592	784	689	502	419	-	
		Ženske Female	4299	7	3	10	10	18	28	53	102	185	327	345	372	442	576	661	566	594	-	
C00	Ustnica Lip	M Ž	17 2	-	-	-	-	-	-	-	-	-	-	2	2	3	3	2	2	2	1	-
C01	Baza jezika Base of tongue	M Ž	21 4	-	-	-	-	-	-	-	-	1	-	1	2	9	4	2	-	3	-	-
C02	Jezik, drugi deli Tongue, other & unspecified parts	M Ž	19 10	-	-	-	-	-	-	-	-	-	2	4	1	5	5	1	1	-	-	-
C03	Dlesen Gum	M Ž	4 1	-	-	-	-	-	-	-	-	-	-	2	-	-	-	1	-	1	-	-
C04	Ustno dno Floor of mouth	M Ž	36 4	-	-	-	-	-	-	-	2	4	7	8	4	2	4	5	-	-	-	-
C05	Nebo Palate	M Ž	10 2	-	-	-	-	-	-	-	-	1	1	1	2	2	2	1	-	-	-	-
C06	Usta, drugi deli Mouth, other & unspecified parts	M Ž	18 3	-	-	-	-	-	-	1	1	3	1	5	2	4	-	1	-	-	2	-
C07	Parotidna žleza Parotid gland	M Ž	4 5	-	-	-	-	1	-	-	1	-	-	-	-	1	1	1	1	-	-	-
C08	Druge in neopredeljene velike žleze slinavke Other & unspecified major salivary glands	M Ž	- 4	-	-	-	-	-	-	1	-	-	-	1	1	-	-	1	-	-	-	-
C09	Tonzila Tonsil	M Ž	25 5	-	-	-	-	-	1	-	1	1	3	4	4	7	3	-	1	-	-	-
C10	Orofaringks Oropharynx	M Ž	44 1	-	-	-	-	-	-	2	3	5	6	11	5	9	3	-	-	-	-	-
C11	Nazofaringks Nasopharynx	M Ž	4 4	-	-	-	1	1	-	-	-	1	-	1	-	-	-	-	1	1	-	-
C12	Piriformni sinus Pyriform sinus	M Ž	23 1	-	-	-	-	-	-	-	2	2	4	5	5	2	2	1	-	-	-	-
C13	Hipofaringks Hypopharynx	M Ž	22 5	-	-	-	-	-	-	-	2	5	1	3	3	3	5	-	1	-	-	-
C14	Druge in slabo opredeljena mesta na ustnici, v ustni votlini in farinksu Other and ill defined sites in the lip, oral cavity & pharynx	M Ž	- -	-	-	-	-	-	-	-	-	-	-	-	-	-	-	-	-	-	-	-
C15	Požiralnik Oesophagus	M Ž	70 14	-	-	-	-	-	1	1	3	8	13	8	12	11	5	6	2	-	-	-
C16	Želodec Stomach	M Ž	283 184	-	-	-	-	1	2	3	2	3	7	15	11	23	44	31	41	-	-	-
C17	Tanko črevo Small intestine	M Ž	8 8	-	-	-	-	-	-	1	-	-	-	1	2	1	2	-	1	-	-	-
C18	Debelo črevo Colon	M Ž	319 268	-	-	-	-	1	2	3	5	6	21	12	21	48	76	52	39	36	-	-
C19	Rektosigmoidna zveza Rectosigmoid junction	M Ž	41 45	-	-	-	-	-	-	1	-	1	1	2	6	8	7	6	3	7	-	-
C20	Rektum Rectum	M Ž	225 177	-	-	-	1	1	1	4	4	4	18	35	35	34	35	30	23	-	-	-
C21	Anus in analni kanal Anus & anal canal	M Ž	5 9	-	-	-	-	-	-	-	-	-	1	-	1	1	-	2	-	-	-	-
C22	Jetra in intrahepatični vodi Liver & intrahepatic bile ducts	M Ž	71 25	2	-	-	-	-	-	1	-	4	3	9	7	18	15	11	1	-	-	-
C23	Žolčnik Gallbladder	M Ž	12 37	-	-	-	-	-	-	-	-	-	1	-	1	3	3	1	3	-	-	-
C24	Druge in neopredeljeni deli biliarnega trakta Biliary tract, other & unspecified parts	M Ž	35 41	-	-	-	-	-	-	-	1	1	2	6	5	6	4	5	4	-	-	-
C25	Trebušna slinavka Pancreas	M Ž	117 116	-	-	1	-	-	-	-	3	1	4	10	10	17	15	30	11	13	-	-

nadaljevanje / cont'd →

Tabela 4a. Nadaljevanje – continued

Šifra MKB	Lokacija	Spol	Vse starosti	Starosti																			
				All ages	0-	5-	10-	15-	20-	25-	30-	35-	40-	45-	50-	55-	60-	65-	70-	75-	80+	?	
C26	Druga in slabo opredeljena mesta v prebavnih organih Other & ill-defined digestive organs	M	2	-	-	-	-	-	-	-	-	-	-	-	-	-	-	-	-	-	-	-	-
		Ž	3	-	-	-	-	-	-	-	-	-	-	-	-	-	-	-	-	-	-	-	-
C30	Nosna votlina in srednje uho Nasal cavity & middle ear	M	2	-	-	-	-	-	-	-	-	-	-	-	-	-	-	-	-	-	-	-	-
		Ž	4	-	-	-	-	-	-	-	-	-	-	-	-	-	-	-	-	-	-	-	-
C31	Obnosni sinusi Accessory sinuses	M	4	-	-	-	-	-	-	-	-	-	-	-	-	-	-	-	-	-	-	-	-
		Ž	5	-	-	-	-	-	-	-	-	-	-	-	-	-	-	-	-	-	-	-	-
C32	Grlo Larynx	M	111	-	-	-	-	-	-	-	-	-	-	-	-	-	-	-	-	-	-	-	-
		Ž	13	-	-	-	-	-	-	-	-	-	-	-	-	-	-	-	-	-	-	-	-
C33	Sapnik Trachea	M	2	-	-	-	-	-	-	-	-	-	-	-	-	-	-	-	-	-	-	-	-
		Ž	-	-	-	-	-	-	-	-	-	-	-	-	-	-	-	-	-	-	-	-	-
C34	Sapnica in pljuča Bronchus & lung	M	829	-	-	-	-	-	-	-	-	-	-	-	-	-	-	-	-	-	-	-	-
		Ž	240	-	-	-	-	-	-	-	-	-	-	-	-	-	-	-	-	-	-	-	-
C37	Timus Thymus	M	2	-	-	-	-	-	-	-	-	-	-	-	-	-	-	-	-	-	-	-	-
		Ž	1	-	-	-	-	-	-	-	-	-	-	-	-	-	-	-	-	-	-	-	-
C38	Srce, mediastinum, plevra Heart, mediastinum & pleura	M	3	-	-	-	-	-	-	-	-	-	-	-	-	-	-	-	-	-	-	-	-
		Ž	1	-	-	-	-	-	-	-	-	-	-	-	-	-	-	-	-	-	-	-	-
C39	Druga in slabo opredeljena mestav dihalih in prsnih organih Other & ill-defined in the respiratory system & intrathoracic organs	M	-	-	-	-	-	-	-	-	-	-	-	-	-	-	-	-	-	-	-	-	-
		Ž	-	-	-	-	-	-	-	-	-	-	-	-	-	-	-	-	-	-	-	-	-
C40	Kosti, sklepni hrustanec udov Bone & articular cartilage of limbs	M	5	-	-	-	-	-	-	-	-	-	-	-	-	-	-	-	-	-	-	-	-
		Ž	4	-	-	-	-	-	-	-	-	-	-	-	-	-	-	-	-	-	-	-	-
C41	Kosti, sklepni hrustanec, drugje Bone & articular cartilage of other & unspecified parts	M	4	-	-	-	-	-	-	-	-	-	-	-	-	-	-	-	-	-	-	-	-
		Ž	2	-	-	-	-	-	-	-	-	-	-	-	-	-	-	-	-	-	-	-	-
C43	Malignni melanom kože Malignant melanoma of skin	M	119	-	-	-	-	-	-	-	-	-	-	-	-	-	-	-	-	-	-	-	-
		Ž	113	-	-	-	-	-	-	-	-	-	-	-	-	-	-	-	-	-	-	-	-
C44	Druge maligne neoplazme kože Skin, other malignomas	M	525	-	-	-	-	-	-	-	-	-	-	-	-	-	-	-	-	-	-	-	-
		Ž	580	-	-	-	-	-	-	-	-	-	-	-	-	-	-	-	-	-	-	-	-
C45	Mezoteliom Mesothelioma	M	14	-	-	-	-	-	-	-	-	-	-	-	-	-	-	-	-	-	-	-	-
		Ž	9	-	-	-	-	-	-	-	-	-	-	-	-	-	-	-	-	-	-	-	-
C46	Kaposijev sarkom Kaposi's sarcoma	M	2	-	-	-	-	-	-	-	-	-	-	-	-	-	-	-	-	-	-	-	-
		Ž	-	-	-	-	-	-	-	-	-	-	-	-	-	-	-	-	-	-	-	-	-
C47	Periferni živci in avtonomno živčevje Peripheral nerves & autonomic nervous system	M	1	-	-	-	-	-	-	-	-	-	-	-	-	-	-	-	-	-	-	-	-
		Ž	2	-	-	-	-	-	-	-	-	-	-	-	-	-	-	-	-	-	-	-	-
C48	Peritonej in retroperitonej Retroperitoneum & peritoneum	M	3	-	-	-	-	-	-	-	-	-	-	-	-	-	-	-	-	-	-	-	-
		Ž	8	-	-	-	-	-	-	-	-	-	-	-	-	-	-	-	-	-	-	-	-
C49	Drugo vezivno in mehko tkivo Other connective and soft tissue	M	20	-	-	-	-	-	-	-	-	-	-	-	-	-	-	-	-	-	-	-	-
		Ž	25	-	-	-	-	-	-	-	-	-	-	-	-	-	-	-	-	-	-	-	-
C50	Dojka Breast	M	12	-	-	-	-	-	-	-	-	-	-	-	-	-	-	-	-	-	-	-	-
		Ž	932	-	-	-	-	-	-	-	-	-	-	-	-	-	-	-	-	-	-	-	-
C51	Žensko zunanje spolovilo Vulva	M	-	-	-	-	-	-	-	-	-	-	-	-	-	-	-	-	-	-	-	-	-
		Ž	25	-	-	-	-	-	-	-	-	-	-	-	-	-	-	-	-	-	-	-	-
C52	Nožnica Vagina	M	-	-	-	-	-	-	-	-	-	-	-	-	-	-	-	-	-	-	-	-	-
		Ž	7	-	-	-	-	-	-	-	-	-	-	-	-	-	-	-	-	-	-	-	-
C53	Maternični vrat Cervix uteri	M	-	-	-	-	-	-	-	-	-	-	-	-	-	-	-	-	-	-	-	-	-
		Ž	200	-	-	-	-	-	-	-	-	-	-	-	-	-	-	-	-	-	-	-	-
C54	Maternično telo Corpus uteri	M	-	-	-	-	-	-	-	-	-	-	-	-	-	-	-	-	-	-	-	-	-
		Ž	252	-	-	-	-	-	-	-	-	-	-	-	-	-	-	-	-	-	-	-	-
C55	Maternica, neopredeljeno Uterus, unspecified part	M	-	-	-	-	-	-	-	-	-	-	-	-	-	-	-	-	-	-	-	-	-
		Ž	11	-	-	-	-	-	-	-	-	-	-	-	-	-	-	-	-	-	-	-	-
C56	Jajčnik Ovary	M	-	-	-	-	-	-	-	-	-	-	-	-	-	-	-	-	-	-	-	-	-
		Ž	198	-	-	-	-	-	-	-	-	-	-	-	-	-	-	-	-	-	-	-	-

nadaljevanje / cont'd →

Tabela 4a. Nadaljevanje – continued

Šifra MKB	Lokacija	Spol	Vse starosti	Starosti																			
				ICD No.	Site	Sex	All ages	0-	5-	10-	15-	20-	25-	30-	35-	40-	45-	50-	55-	60-	65-	70-	75-
C57	Drugi in neopredeljeni ženski spolni organi Other & unspecified parts of female genital organs	M Ž	- 10	-	-	-	-	-	-	-	-	-	-	-	1	1	2	-	1	4	-	1	-
C58	Posteljica Placenta	M Ž	- -	-	-	-	-	-	-	-	-	-	-	-	-	-	-	-	-	-	-	-	-
C60	Penis Penis	M Ž	11 -	-	-	-	-	-	-	-	-	-	-	2	1	-	-	1	3	-	4	-	-
C61	Prostata Prostate	M Ž	394 -	-	-	-	-	-	-	-	-	-	-	4	11	19	60	78	82	78	62	-	-
C62	Modo Testis	M Ž	85 -	1	-	-	3	10	19	20	11	6	6	5	-	4	-	-	-	-	-	-	-
C63	Drugi in neopredeljeni moški spolni organi Other & unspecified male genital organs	M Ž	2 -	-	-	-	-	-	-	-	-	-	-	-	-	-	-	-	1	-	1	-	
C64	Ledvica razen meha Kidney, except renal pelvis	M Ž	104 71	-	-	1	-	-	1	-	1	2	6	14	11	20	17	17	7	8	-	-	
C65	Ledvični meh Renal pelvis	M Ž	8 6	-	-	-	-	-	-	-	-	-	-	-	1	1	3	1	1	1	1	-	
C66	Sečevod Ureter	M Ž	3 2	-	-	-	-	-	-	-	-	-	-	1	1	-	1	-	-	-	-	-	
C67	Sečni mehur Bladder	M Ž	144 45	-	-	-	-	-	-	-	-	1	7	7	11	14	28	27	29	20	-	-	
C68	Drugi in neopredeljeni sečni organi Other & unspecified urinary organs	M Ž	2 -	-	-	-	-	-	-	-	-	-	-	-	1	-	-	-	-	-	1	-	
C69	Oko in očesni adneksi Eye and adnexa	M Ž	7 3	-	-	-	-	-	-	-	-	1	1	-	2	-	1	1	-	1	-	-	
C70	Meninge Meninges	M Ž	1 1	-	-	-	-	-	-	-	-	-	-	-	-	1	-	-	-	-	-	-	
C71	Možgani Brain	M Ž	52 54	2	1	1	2	1	1	2	2	1	4	3	6	7	10	5	3	1	-	-	
C72	Hrbni mozeg, možganski žvci in drugi deli CZS Spinal cord, cranial nerves & other parts of CNS	M Ž	- 1	-	-	-	-	-	-	-	-	-	-	-	1	-	-	-	-	-	-	-	
C73	Ščitnica Thyroid gland	M Ž	27 59	-	-	-	1	4	-	2	2	2	5	2	2	2	2	-	1	2	-	-	
C74	Nadledvična žleza Adrenal gland	M Ž	4 5	1	-	-	-	1	-	-	-	-	-	1	-	-	2	-	-	-	-	-	
C75	Druge endokrine žleze in sorodne strukture Other endocr. glands & related structures	M Ž	- -	-	-	-	-	-	-	-	-	-	-	-	-	-	-	-	-	-	-	-	
C76	Druga in slabo opredeljena mesta Other & ill defined sites	M Ž	8 18	-	-	-	-	-	-	-	-	1	-	-	-	-	2	1	3	1	-	-	
C77	Metastaza in neopredeljena maligna neoplazma bezgavk Metastasis & unspecified malignant neoplasm of lymph nodes	M Ž	10 16	-	-	-	-	-	-	1	-	1	1	-	1	4	1	-	1	-	-	-	
C78	Metastaze dihal in prebavil Metastases of respiratory & digestive organs	M Ž	47 66	-	-	-	-	-	-	-	1	1	1	4	4	7	9	10	3	6	-	-	
C79	Metastaze, drugje Metastases of other sites	M Ž	33 24	-	-	-	-	-	-	1	1	1	4	3	3	8	3	7	2	-	-	-	
C80	Maligna neoplazma brez opredeljenega mesta Malignant neoplasm without specification of site	M Ž	43 48	-	-	-	-	-	-	-	2	3	4	1	7	6	5	6	4	9	-	-	
C81	Hodgkinova bolezen Hodgkin's disease	M Ž	20 16	-	1	-	3	2	2	-	3	1	1	1	3	1	-	-	1	1	-	-	
C82	Folikularni ne-Hodgkinov limfom Follicular non-Hodgkin's lymphoma	M Ž	5 10	-	-	-	-	-	-	1	2	-	-	1	-	-	1	-	-	-	-	-	

nadaljevanje / cont'd →

Tabela 4a. Nadaljevanje – continued

Šifra MKB	Lokacija	Spol	Vse starosti	Starosti																				
				ICD No.	Site	Sex	All ages	Age																
								0-	5-	10-	15-	20-	25-	30-	35-	40-	45-	50-	55-	60-	65-	70-	75-	80+
C83	Difuzni ne-Hodgkinov limfom Diffuse non-Hodgkin's lymphoma	M	50	1	-	-	-	2	-	1	3	3	4	3	4	9	6	4	4	6	-			
		Ž	47	1	-	-	-	-	-	-	-	3	3	3	3	6	4	8	6	5	8	-		
C84	Limfomi celic T in kožni limfom celic T Peripheral & cutaneous T-cell lymphomas	M	9	-	-	-	-	-	1	-	-	-	1	1	1	1	1	2	1	-	-			
		Ž	11	-	-	-	-	-	-	-	-	-	-	-	1	-	-	5	3	2	-			
C85	Druge in neopredeljene vrste ne-Hodgkinovega limfoma Other & unspecified types of non-Hodgkin's lymphoma	M	32	-	-	-	1	-	-	1	1	2	-	2	1	4	8	3	4	5	-			
		Ž	51	-	-	-	1	-	1	-	-	-	3	1	2	5	4	12	11	11	-			
C88	Maligne imunoproliferativne bolezni Malignant immunoproliferative diseases	M	1	-	-	-	-	-	-	-	-	-	-	-	-	-	-	-	-	1	-			
		Ž	1	-	-	-	-	-	-	-	-	-	-	-	-	-	-	-	-	-	1	-		
C90	Difuzni plazmocitom in maligne neoplazme plazmocitov Multiple myeloma and malignant plasma cell neoplasms	M	32	-	-	-	-	-	-	-	1	1	1	2	2	5	5	7	5	3	-			
		Ž	43	-	-	-	-	-	-	-	-	-	1	1	2	3	9	11	7	9	-			
C910	Levkemija, limfatična, akutna Leukaemia, lymphoblastic, acute	M	15	5	2	-	1	-	-	-	1	1	1	-	1	-	-	1	-	2	-			
		Ž	10	3	1	1	-	-	-	-	1	-	1	1	-	-	-	1	-	-	1	-		
C911-9	Levkemija, limfatična, drugo Leukaemia, lymphoid, other	M	44	-	-	-	-	1	-	-	-	3	4	3	5	4	10	4	8	2	-			
		Ž	36	-	-	-	-	-	-	-	-	-	3	1	2	4	7	5	5	9	-			
C92	Mieločna levkemija Myeloid leukaemia	M	26	-	-	1	-	-	-	1	1	-	3	1	2	5	2	4	5	1	-			
		Ž	23	-	-	1	-	-	2	2	-	1	3	1	1	2	3	3	1	3	-			
C93	Monocitna levkemija Monocytic leukaemia	M	3	-	-	-	-	-	-	-	-	-	-	-	-	2	-	1	-	-	-			
		Ž	4	-	-	-	-	-	-	-	-	-	-	-	-	1	-	2	-	1	-			
C94	Druge opredeljene levkemije Other leukaemias of specified cells	M	3	-	-	-	-	-	-	-	-	-	-	-	1	-	-	-	1	1	-			
		Ž	2	-	-	-	-	-	-	-	-	-	1	-	-	-	-	-	1	-	-			
C95	Levkemija z neopredeljenim celičnim tipom Leukaemia, unspecified cell type	M	10	-	-	-	-	-	-	-	-	-	1	1	1	-	1	1	1	4	-			
		Ž	5	-	-	-	-	-	-	-	-	-	-	-	1	-	-	1	-	3	-			
C96	Druge in neopredeljene maligne neoplazme limfatičnega, krvotvornega in sorodnega tkiva Other & unspecified malignant neoplasm of lymphoid, haematopoietic & related tissue	M	-	-	-	-	-	-	-	-	-	-	-	-	-	-	-	-	-	1	-			
		Ž	1	-	-	-	-	-	-	-	-	-	-	-	-	-	-	-	-	-	1	-		
Zgoraj neupoštevani																								
Not included above																								
D03	Melanom, in situ Melanoma in situ	M	8	-	-	-	-	-	-	-	-	1	-	-	2	1	1	1	2	-	-			
		Ž	11	-	-	-	-	-	-	1	3	1	-	2	-	-	1	2	1	-	-			
D05	Dajka, in situ Breast, in situ	M	-	-	-	-	-	-	-	-	-	5	10	9	7	4	6	4	3	2	-			
		Ž	50	-	-	-	-	-	-	-	-	-	-	-	-	-	-	-	-	-	-			
D06	Maternični vrat, CIN III Cervix uteri, in situ	M	-	-	-	-	-	-	-	-	-	-	-	-	-	-	-	-	-	-	-			
		Ž	730	-	-	-	2	40	105	161	156	131	71	30	11	10	10	1	2	-	-			
D090	Karcinom in situ mehurja Bladder, in situ	M	57	-	-	-	-	-	-	-	1	1	5	5	6	14	9	9	7	-	-			
		Ž	21	-	-	-	-	-	1	-	-	1	1	3	1	4	7	2	1	-	-			
D32	Meninge, benigna neoplazma Benign neoplasm of meninges	M	25	-	-	-	-	-	1	-	-	2	3	5	2	4	5	3	-	-	-			
		Ž	46	-	-	-	-	-	-	-	3	5	2	10	5	5	6	6	2	2	-			
D330-D332	Možgani, benigna neoplazma Benign neoplasm of brain and other parts of brain	M	2	-	-	-	-	-	-	-	1	-	-	-	-	1	-	-	-	-	-			
		Ž	4	-	-	-	-	-	1	-	-	1	1	-	-	-	1	-	-	-	-			
D430-D432	Možgani, neopredeljeno Brain, uncertain or unknown	M	7	1	-	-	-	-	-	-	-	2	-	-	-	1	1	-	2	-	-			
		Ž	11	-	-	-	-	-	-	-	-	-	-	-	-	-	5	-	3	3	-			
D45	Policitemija vera Polycythemia vera	M	5	-	-	-	-	-	-	-	-	-	1	-	1	-	2	-	1	-	-			
		Ž	8	-	-	-	-	-	-	-	-	2	1	-	-	-	2	1	2	-	-			
D471	Kronične mieloproliferativne bolezni Chronic myeloproliferative diseases	M	5	-	-	-	-	-	-	-	-	-	1	-	-	2	1	-	1	-	-			
		Ž	4	-	-	-	-	-	-	-	-	-	-	-	-	1	1	-	2	-	-			

Tabela 4b. Število novih primerov raka po lokaciji (MKB-8), spolu in starosti – Slovenija 2000

Table 4b. Number of new cancer cases, by site (ICD-8), sex and age – Slovenia 2000

Šifra MKB ICD No.	Lokacija Site	Spol Sex	Vse starosti All ages	Starosti Age																	?	
				0-	5-	10-	15-	20-	25-	30-	35-	40-	45-	50-	55-	60-	65-	70-	75-	80+		
	Vse lokacije	Skupaj	8647	20	7	17	25	43	61	105	171	318	587	669	784	1038	1364	1353	1072	1013	-	
		Moški	4337	13	4	7	15	25	33	52	69	131	259	324	412	595	785	691	502	420	-	
	Ali sites	Ženske	4310	7	3	10	10	18	28	53	102	187	328	345	372	443	579	662	570	593	-	
140	Ustnica Lip	M Ž	17 2	-	-	-	-	-	-	-	-	-	-	2	2	3	3	2	2	2	1	-
141	Jezik Tongue	M Ž	41 15	-	-	-	-	-	-	-	-	3	1	4	13	5	7	5	4	1	1	-
142	Slinavke Salivary glands	M Ž	5 9	-	-	-	1	-	-	1	1	-	-	-	-	-	1	-	1	-	-	-
143	Diesni Gum	M Ž	4 1	-	-	-	-	-	-	-	-	-	-	-	2	-	-	1	-	1	-	-
144	Ustno dno Floor of mouth	M Ž	36 4	-	-	-	-	-	-	2	4	7	8	4	4	2	4	5	-	-	-	-
145	Usta, drugo Mouth, other parts	M Ž	28 5	-	-	-	-	-	-	1	2	4	2	7	4	6	1	1	-	-	2	-
146	Orofarinks Oropharynx	M Ž	74 8	-	-	-	-	-	1	2	4	6	10	15	10	17	7	1	1	-	-	-
147	Epifarinks Epipharynx	M Ž	5 5	-	-	-	1	1	-	-	-	-	-	2	1	-	-	-	-	1	1	-
148	Hipofarinks Hypopharynx	M Ž	45 6	-	-	-	-	-	-	1	-	4	7	5	8	8	5	7	1	-	-	-
149	Žrelo, neoznačeno Pharynx, not specified	M Ž	- -	-	-	-	-	-	-	-	-	-	-	-	-	-	-	-	-	-	-	-
150	Požirnik Esophagus	M Ž	71 14	-	-	-	-	-	1	1	3	8	13	8	12	12	5	6	2	-	-	-
151	Želodec Stomach	M Ž	299 200	-	-	-	1	2	2	3	10	8	17	30	30	67	60	39	34	-	-	-
152	Tanko črevo Small intestine	M Ž	10 8	-	1	-	-	-	-	1	-	-	-	1	2	2	3	-	2	-	1	-
153	Debelo črevo Colon	M Ž	323 268	-	-	-	1	3	5	7	21	12	21	49	76	52	39	37	-	-	-	-
154	Rektum Rectum, anus	M Ž	271 232	-	-	-	1	1	2	4	5	5	20	41	44	42	41	35	30	-	-	-
155	Jetra Liver	M Ž	53 16	2	-	-	-	-	1	-	4	3	7	3	13	13	7	-	-	-	-	-
156	Žolčnik, žolčni vodi Gall bladder, bile ducts	M Ž	47 78	-	-	-	-	-	-	-	2	3	5	6	9	7	6	7	-	-	-	-
157	Trebušna slinavka Pancreas	M Ž	117 117	-	-	1	-	-	3	1	4	8	7	10	15	24	19	25	-	-	-	-
158	Retra-, peritonej Retro-, peritoneum	M Ž	5 13	-	-	-	1	-	1	3	1	-	1	3	2	-	1	-	-	-	-	-
159	Prebavila, drugo Digestive organs, other	M Ž	1 2	-	-	-	-	-	-	-	1	-	-	-	-	-	-	-	1	1	-	-
160	Nos, obnosne votl., drugo Nose, sinuses, etc.	M Ž	7 11	-	-	-	-	-	-	-	1	1	-	2	3	1	2	1	1	-	-	-
161	Grlo Larynx	M Ž	111 13	-	-	-	-	-	3	6	11	12	10	23	23	10	7	6	-	-	-	-
162	Sapnik, sapnica, pljuča Trachea, bronchus, lung	M Ž	832 244	-	-	1	-	1	2	3	20	62	76	89	136	163	143	95	42	-	-	-
163	Plevra, mediastin., drugo Pleura, mediastinum, etc.	M Ž	16 5	-	-	-	-	1	-	1	1	1	2	3	3	3	-	1	-	-	-	-
170	Kosti Bone	M Ž	9 8	-	-	1	3	1	-	1	-	1	-	2	-	-	-	-	-	-	-	-
171	Mehka tkiva Soft tissues	M Ž	22 25	1	-	3	-	-	1	2	4	-	2	4	2	2	2	2	3	1	-	-
172	Koža, maligni melanom Skin, malignant melanoma	M Ž	119 113	-	-	-	1	1	4	5	5	15	9	15	14	12	11	17	3	8	-	-
173	Koža, drugi malignomi Skin, other malignancies	M Ž	531 581	-	-	1	-	1	3	7	8	10	26	27	39	55	100	90	74	90	-	-
174	Dojka Breast	M Ž	12 934	-	-	-	-	-	1	3	9	28	60	119	106	94	105	124	120	89	76	-

nadaljevanje / cont'd →

Tabela 4b. Nadaljevanje – continued

Šifra MKB ICD No.	Lokacija Site	Spol Sex	Vse starosti All ages	Starosti Age																	
				0-	5-	10-	15-	20-	25-	30-	35-	40-	45-	50-	55-	60-	65-	70-	75-	80+	?
180	Malernica, vrat Uterus, cervix	M	-	-	-	-	-	-	-	-	-	-	-	-	-	-	-	-	-	-	-
		Ž	200	-	-	-	-	-	5	16	30	34	27	21	11	14	13	12	6	11	-
181	Horioepiteliom Chorioepithelioma	M	-	-	-	-	-	-	-	-	-	-	-	-	-	-	-	-	-	-	-
		Ž	-	-	-	-	-	-	-	-	-	-	-	-	-	-	-	-	-	-	-
182	Maternica, telo, drugo Uterus, corpus, etc.	M	-	-	-	-	-	-	-	-	-	-	-	-	-	-	-	-	-	-	-
		Ž	263	-	-	-	-	-	1	2	2	5	16	30	33	47	48	41	23	15	-
183	Jajčnik, jajcevod, drugo Ovary, Fallopian tube, etc.	M	-	-	-	-	-	-	-	-	-	-	-	-	-	-	-	-	-	-	-
		Ž	207	-	-	2	1	2	4	4	5	12	15	28	23	18	28	29	23	13	-
184	Nožnica, vulva, drugo Vagina, vulva, etc.	M	-	-	-	-	-	-	-	-	-	-	-	-	-	-	-	-	-	-	-
		Ž	34	-	-	-	-	-	1	-	1	1	-	1	-	4	10	4	4	8	-
185	Prostata Prostate	M	394	-	-	-	-	-	-	-	-	-	4	11	19	60	78	82	78	62	-
		Ž	-	-	-	-	-	-	-	-	-	-	-	-	-	-	-	-	-	-	-
186	Modo Testis	M	88	1	-	-	3	10	19	20	11	6	6	5	-	4	1	-	1	1	-
		Ž	-	-	-	-	-	-	-	-	-	-	-	-	-	-	-	-	-	-	-
187	Penis, obmodek, drugo Penis, epididymis, etc.	M	11	-	-	-	-	-	-	-	-	-	2	1	-	-	1	4	-	3	-
		Ž	-	-	-	-	-	-	-	-	-	-	-	-	-	-	-	-	-	-	-
188	Mehur Bladder	M	145	-	-	-	-	-	-	-	-	1	7	7	11	14	28	27	29	21	-
		Ž	45	-	-	-	-	-	-	-	1	-	2	1	2	5	10	-	7	17	-
189	Ledvica, sečevod, drugo Kidney, ureter, etc.	M	116	-	-	-	-	-	1	-	1	2	6	15	14	21	21	18	8	9	-
		Ž	79	1	-	1	-	-	1	-	3	3	-	4	6	9	9	17	14	11	-
190	Ok Eye	M	7	-	-	-	-	-	-	-	-	1	1	-	2	-	1	1	-	1	-
		Ž	3	1	-	-	-	-	-	-	-	-	-	-	-	-	-	-	-	-	-
191	Možgani Brain	M	51	2	1	1	2	1	1	2	2	1	4	3	6	7	9	5	3	1	-
		Ž	58	1	-	-	-	1	1	1	1	4	3	7	6	8	10	8	5	2	-
192	Živčevje, drugo Nervous system, other	M	4	-	-	-	1	-	-	-	-	-	-	-	-	2	1	-	-	-	-
		Ž	5	-	1	-	1	-	-	-	-	-	1	1	1	-	-	-	-	-	-
193	Ščitnica Thyroid	M	27	-	-	-	1	4	-	2	2	2	5	2	2	2	2	-	1	2	-
		Ž	61	-	-	1	1	1	1	3	1	5	8	9	7	4	6	5	4	5	-
194	Endokrine žleze, druge Endocrine glands, other	M	6	1	-	-	-	-	-	-	-	-	-	1	1	-	3	-	-	-	-
		Ž	6	-	-	-	-	1	-	-	-	-	-	2	-	2	1	-	-	-	-
195	Slabo opred. lokalizacije Ill-defined site	M	8	-	-	-	-	-	-	-	-	-	1	-	-	-	2	1	3	1	-
		Ž	18	-	-	-	-	-	-	-	-	-	1	1	-	-	2	4	4	6	-
196	Metastaze v bezgavkah Lymph node metastases	M	10	-	-	-	-	-	-	1	-	1	1	-	1	4	1	-	1	-	-
		Ž	16	-	1	-	-	-	-	-	-	-	3	1	-	2	3	2	1	3	-
197	Metastaze v dihalih, prebavilih Respiratory, digestive tract Metastases	M	65	-	-	-	-	-	-	-	-	1	3	4	6	11	14	12	7	7	-
		Ž	75	-	-	-	-	-	-	-	1	1	1	2	4	8	5	15	11	27	-
198	Metastaze, drugje Metastases, other	M	33	-	-	-	-	-	-	-	1	1	1	4	3	3	8	3	7	2	-
		Ž	24	-	-	-	-	-	-	-	-	-	2	4	6	1	3	3	1	4	-
199	Malignomi, neopredeljeni Malignancies, unspecified	M	43	-	-	-	-	-	-	-	-	2	3	1	7	6	5	6	4	9	-
		Ž	48	-	-	-	-	-	-	-	-	2	3	4	4	5	-	3	10	10	7
200 +	Ne-Hodgkinovi limfomi Non-Hodgkin's lymphomas	M	57	1	-	-	1	-	-	2	4	2	5	4	4	8	10	6	4	6	-
		Ž	81	-	-	-	1	-	1	1	2	5	2	4	7	4	6	18	17	13	-
201	Hodgkinov limfom Hodgkin's disease	M	20	-	1	-	3	2	2	-	3	1	1	1	3	1	-	-	1	1	-
		Ž	16	-	-	2	3	7	-	1	-	-	-	-	-	-	1	2	-	-	-
203	Plazmacitom Plasmacytoma	M	29	-	-	-	-	-	-	-	1	1	1	2	2	5	5	4	5	3	-
		Ž	42	-	-	-	-	-	-	-	-	-	-	1	2	3	9	11	7	9	-
204.0	Levkemija, limfatična akutna Leukaemia, lymphatic, acute	M	15	5	2	-	1	-	-	-	1	1	1	-	1	-	-	1	-	2	-
		Ž	10	3	1	1	-	-	-	1	-	-	1	1	-	-	-	1	-	1	-
204.1 - 204.9	Levkemija, limfatična druga Leukaemia, lymphatic, other	M	42	-	-	-	-	1	-	-	-	2	3	3	5	4	10	4	8	2	-
		Ž	36	-	-	-	-	-	-	-	-	-	3	1	2	4	7	5	5	9	-
205	Levkemija, mieloična Leukaemia, myeloid	M	20	-	-	-	-	-	-	-	1	-	2	1	2	3	2	3	5	1	-
		Ž	16	-	-	1	-	-	-	2	-	-	1	1	1	1	3	2	1	3	-
206	Levkemija, monocitna Leukaemia, monocytic	M	9	-	-	1	-	-	-	1	-	-	1	-	4	-	2	-	-	-	-
		Ž	11	-	-	-	-	2	-	-	1	2	-	2	-	3	-	-	1	-	-
207	Levkemije, druge Leukaemias, other	M	16	-	-	-	-	-	-	-	1	2	1	2	-	1	2	2	5	-	-
		Ž	8	-	-	-	-	-	-	-	-	2	-	1	-	-	1	1	3	-	-
208	Policitemija, prava Polycythemia vera	M	5	-	-	-	-	-	-	-	-	-	1	-	1	-	2	-	1	-	-
		Ž	8	-	-	-	-	-	-	-	-	2	1	-	-	2	1	2	-	-	-
209	Mielofibroza Myelofibrosis	M	5	-	-	-	-	-	-	-	-	-	1	-	-	2	1	-	1	-	-
		Ž	4	-	-	-	-	-	-	-	-	-	-	-	-	1	1	-	2	-	-

nadaljevanje / cont'd →

Tabela 4b. Nadaljevanje – continued

Šifra MKB ICD No.	Lokacija Site	Spol Sex	Vse starosti All ages	Starosti Age																	
				0-	5-	10-	15-	20-	25-	30-	35-	40-	45-	50-	55-	60-	65-	70-	75-	80+	?
				Zgoraj neupoštevani Not included above																	
-	Maternica, vrat, CIN III Uterus, cervix, CIN III	M Ž	- 526	- -	- -	- -	2 31	31 80	103 118	94 118	55 94	21 21	9 9	6 6	7 7	1 1	2 2	- -	- -		
2250 +	Možgani, benigni tumor Brain, benign tumor	M Ž	27 50	- -	- -	- -	- -	1 1	- -	1 3	2 6	3 3	5 10	2 5	5 5	5 7	3 6	- 2	- 2		
-	Malignni melanom, in situ Malignant melanoma, in situ	M Ž	8 11	- -	- -	- -	- -	- -	- 1	- 3	1 1	- -	- 2	- -	1 1	1 1	1 2	2 1	- -		
-	Dajka, in situ Breast, in situ	M Ž	- 50	- -	- -	- -	- -	- -	- -	- -	- 5	- 10	- 9	- 7	- 4	- 6	- 4	- 3	- 2		
237	Mehur, in situ Urinary bladder, in situ	M Ž	57 21	- -	- -	- -	- -	- 1	- -	- 1	1 1	5 1	5 3	6 1	14 4	9 7	9 2	7 1	- -		
238	Možgani, neopredeljeno Brain, unspecified	M Ž	7 11	1 -	- -	- -	- -	- -	- -	- -	2 -	- -	- -	- -	1 5	1 -	- 3	2 3	- -		

Tabela 5. Incidenca raka na 100.000 prebivalcev po spolu in starosti ter kumulativna stopnja (KS) po lokaciji – Slovenija 2000

Table 5. Cancer incidence per 100,000 population by sex and age, and cumulative rate (CR) by site – Slovenia 2000

Šifra MKB ICD No.	Lokacija Site	Spol Sex	Vse starosti All ages	Starosti Age											KS 0-74 CR						
				0-4	5-9	10-14	15-19	20-24	25-29	30-34	35-39	40-44	45-49	50-54		55-59	60-64	65-69	70-74	75-79	80+
C00	Vse lokacije All sites	Skupaj Total	434.0	22.0	6.9	13.9	18.0	28.6	42.8	71.6	112.0	203.2	365.6	512.3	700.1	985.4	1389.1	1687.9	1906.3	2217.3	30.8
		Moški Male	448.3	27.7	7.7	11.2	21.1	32.5	45.6	71.1	90.6	166.4	315.1	490.3	747.3	1186.4	1845.7	2257.4	2895.7	3341.6	36.6
C06	All sites	Zenske Female	420.4	15.9	6.1	16.8	14.7	24.6	39.9	72.1	133.2	240.9	418.4	534.7	654.4	803.2	1039.2	1336.5	1463.0	1792.0	26.8
		M	1.8	-	-	-	-	-	-	-	-	-	2.4	3.0	5.4	6.0	4.7	6.6	11.5	8.0	0.1
C00	Ustnica Lip	Ž	0.2	-	-	-	-	-	-	1.4	-	-	-	-	-	-	-	-	-	3.0	0.0
C01	Baza jezika Base of tongue	M	2.2	-	-	-	-	-	-	-	1.3	-	2.4	13.7	7.3	4.0	-	9.8	-	-	0.2
		Ž	0.4	-	-	-	-	-	-	-	-	-	1.3	-	-	1.8	2.0	-	-	-	0.0
C02	Jezik, drugi deli Tongue, other & unspecified parts	M	2.0	-	-	-	-	-	-	-	-	2.4	6.1	1.8	10.0	11.8	3.3	5.8	-	-	0.2
		Ž	1.0	-	-	-	-	-	-	2.6	1.3	-	-	3.1	1.8	1.8	2.0	5.2	-	-	0.1
C03	Dlesen Gum	M	0.4	-	-	-	-	-	-	-	-	-	-	3.0	-	-	2.4	-	5.8	-	0.0
		Ž	0.1	-	-	-	-	-	-	-	-	-	-	-	-	-	1.8	-	-	-	0.0
C04	Ustno dno Floor of mouth	M	3.7	-	-	-	-	-	-	-	2.6	5.1	8.6	12.1	7.3	4.0	9.4	16.4	-	-	0.3
		Ž	0.4	-	-	-	-	-	-	-	-	-	-	-	-	1.8	1.8	2.0	-	3.0	0.0
C05	Nebo Palate	M	1.0	-	-	-	-	-	-	-	-	1.3	1.2	1.5	3.6	4.0	4.7	3.3	-	-	0.1
		Ž	0.2	-	-	-	-	-	-	-	-	-	1.3	1.5	-	-	-	-	-	-	0.0
C06	Usta, drugi deli Mouth, other & unspecified parts	M	1.9	-	-	-	-	-	-	-	1.3	1.3	3.7	1.5	9.1	4.0	9.4	-	5.8	-	0.2
		Ž	0.3	-	-	-	-	-	-	-	-	-	-	-	-	-	1.8	-	-	6.0	0.0
C07	Parotidna žleza Parotid gland	M	0.4	-	-	-	-	-	-	-	1.3	-	-	-	-	-	2.4	-	5.8	-	0.0
		Ž	0.5	-	-	-	-	-	-	-	1.3	-	-	-	1.8	1.8	1.8	2.0	-	-	0.0
C08	Druge in neopredeljene velike žleze slinavke Other & unspecified major salivary glands	M	-	-	-	-	-	-	-	-	-	-	-	-	-	-	-	-	-	-	-
		Ž	0.4	-	-	-	-	-	-	1.4	-	-	1.3	1.5	-	-	1.8	-	-	-	-
C09	Tonzila Tonsil	M	2.6	-	-	-	-	-	-	1.4	-	1.3	1.2	4.6	7.3	8.0	16.5	9.8	-	8.0	0.3
		Ž	0.5	-	-	-	-	-	-	-	-	-	1.3	1.5	-	-	1.8	-	2.6	3.0	0.0
C10	Orofarinks Oropharynx	M	4.6	-	-	-	-	-	-	-	2.6	3.8	6.1	9.1	20.0	10.0	21.2	9.8	-	-	0.4
		Ž	0.1	-	-	-	-	-	-	-	-	-	-	-	-	-	1.8	-	-	-	0.0
C11	Nazofarinks Nasopharynx	M	0.4	-	-	-	-	-	-	-	-	1.3	-	-	1.8	-	-	-	5.8	8.0	0.0
		Ž	0.4	-	-	-	-	-	-	-	-	-	-	3.1	-	-	-	-	-	-	0.0

nadaljevanje / cont'd →

Tabela 5. Nadaljevanje – continued

Šifra MKB ICD No.	Lokacija Site	Spol Sex	Vse starosti All ages	Starosti Age											KS 0-74 CR								
				0-4	5-9	10-14	15-19	20-24	25-29	30-34	35-39	40-44	45-49	50-54		55-59	60-64	65-69	70-74	75-79	80+		
C12	Prififormni sinus Pyriform sinus	M Ž	24 0.1	-	-	-	-	-	-	-	-	-	2.5	2.4	6.1	9.1	10.0	4.7	6.6	5.8	-	-	0.2 0.0
C13	Hipofarinks Hypopharynx	M Ž	2.3 0.5	-	-	-	-	-	-	-	-	-	2.5	6.1	1.5	5.4	6.0	7.1	16.4	-	-	-	0.2 0.0
C14	Druga in slabo opredeljena mesta na ustnici, v ustni voštni in farinksu Other and ill defined sites in the lip, oral cavity, & pharynx	M Ž	- -	-	-	-	-	-	-	-	-	-	-	-	-	-	-	-	-	-	-	-	- -
C15	Požiralnik Oesophagus	M Ž	7.3 1.4	-	-	-	-	-	-	-	1.4	1.3	3.8	9.8	19.7	14.5	24.0	25.9	16.4	34.6	16.0	0.6	0.1
C16	Želodec Stomach	M Ž	29.3 18.0	-	-	-	-	1.4	1.4	2.7	2.7	3.9	11.4	9.8	22.8	50.8	56.1	153.0	196.6	207.7	255.2	2.5	1.0
C17	Tanko črevo Small intestine	M Ž	0.8 0.8	-	-	-	-	-	-	-	-	1.3	-	-	1.5	-	4.0	2.4	6.6	-	8.0	3.0	0.1
C18	Debelo črevo Colon	M Ž	33.0 26.2	-	-	-	-	-	1.4	2.7	4.1	6.6	7.6	25.7	18.2	38.1	96.2	178.9	170.4	225.0	287.1	2.7	1.5
C19	Rektosigmoidna zveza Rectosigmoid junction	M Ž	4.2 4.4	-	-	-	-	-	-	-	1.4	-	1.3	-	3.0	10.9	16.0	16.5	19.7	17.3	55.8	0.3	0.3
C20	Rektum Rectum	M Ž	23.3 17.3	-	-	-	-	1.3	1.4	1.4	1.4	5.3	5.1	4.9	27.3	63.5	70.1	80.0	114.7	173.1	183.4	1.9	1.0
C21	Anus in anadni kanal Anus & anal canal	M Ž	0.5 0.9	-	-	-	-	-	-	-	-	-	-	1.2	-	3.1	3.5	2.0	2.4	-	11.5	-	0.0
C22	Jetra in intrahepatični vodi Liver & intrahepatic bile ducts	M Ž	7.4 2.4	4.3	-	-	-	-	-	-	-	1.3	-	4.9	4.6	16.3	14.0	42.4	49.1	63.5	8.0	0.7	0.1
C23	Žolčnik Gallbladder	M Ž	1.2 3.6	-	-	-	-	-	-	-	-	-	-	-	1.5	-	2.0	7.1	9.8	5.8	23.9	0.1	0.1
C24	Drugi in neopredeljeni deli bilarnega trakta Biliary tract, other & unspecified parts	M Ž	3.6 4.0	-	-	-	-	-	-	-	-	-	1.3	3.7	3.0	10.9	10.0	14.1	13.1	28.8	31.9	0.3	0.2
C25	Prebušna slinavka Pancreas	M Ž	12.1 11.3	-	-	1.7	-	-	-	-	-	3.9	5.1	8.6	15.2	18.1	34.1	35.3	98.3	63.5	103.7	1.1	0.7
C26	Druga in slabo opredeljena mesta v prebavnih organih Other & ill-defined digestive organs	M Ž	0.2 0.3	-	-	-	-	-	-	-	-	-	1.3	-	-	-	2.0	-	-	-	-	-	0.0 0.0

nadaljevanje / cont'd →

Tabela 5. Nadaljevanje – continued

Šifra MKB ICD No.	Lokacija Site	Spol Sex	Vse starosti All ages	Starosti Age											KS 0-74 CR									
				0-4	5-9	10-14	15-19	20-24	25-29	30-34	35-39	40-44	45-49	50-54		55-59	60-64	65-69	70-74	75-79	80+			
C30	Nosna votlina in srednje uho Nasal cavity & middle ear	M	0.2	-	-	-	-	-	-	-	-	-	-	-	-	-	-	-	-	3.3	-	-	-	0.0
		Z	0.4	-	-	-	-	-	-	-	-	-	-	-	-	-	-	-	-	-	2.0	-	-	-
C31	Obnosni sinusi Accessory sinuses	M	0.4	-	-	-	-	-	-	-	-	-	-	-	-	-	-	-	-	-	-	-	-	0.0
		Ž	0.5	-	-	-	-	-	-	-	-	-	-	-	-	-	-	-	-	-	6.6	-	-	-
C32	Grlo Larynx	M	11.5	-	-	-	-	-	-	-	-	-	-	-	-	-	-	-	-	-	-	-	-	1.0
		Z	1.3	-	-	-	-	-	-	-	-	-	-	-	-	-	-	-	-	-	40.4	-	-	-
C33	Sapnik Trachea	M	0.2	-	-	-	-	-	-	-	-	-	-	-	-	-	-	-	-	-	-	-	-	0.0
		Z	-	-	-	-	-	-	-	-	-	-	-	-	-	-	-	-	-	-	2.4	-	-	-
C34	Sapnica in pljuča Bronchus & lung	M	85.9	-	-	-	-	-	-	-	-	-	-	-	-	-	-	-	-	-	-	-	-	7.5
		Z	23.5	-	1.7	-	-	-	-	-	-	-	-	-	-	-	-	-	-	-	46.1	-	-	-
C37	Tirnus Thyroid	M	0.2	-	-	-	-	-	-	-	-	-	-	-	-	-	-	-	-	-	-	-	-	0.0
		Ž	0.1	-	-	-	-	-	-	-	-	-	-	-	-	-	-	-	-	-	2.4	-	-	-
C38	Srce, mediastinum, plevra Heart, mediastinum & pleura	M	0.3	-	-	-	-	-	-	-	-	-	-	-	-	-	-	-	-	-	-	-	-	0.0
		Z	0.1	-	-	-	-	-	-	-	-	-	-	-	-	-	-	-	-	-	3.3	-	-	-
C39	Druga in sibo opredeljena mestav dihalnih in prsnih organih Other & ill-defined sites in the respiratory system & intrathoracic organs	M	-	-	-	-	-	-	-	-	-	-	-	-	-	-	-	-	-	-	-	-	-	-
		Ž	-	-	-	-	-	-	-	-	-	-	-	-	-	-	-	-	-	-	-	-	-	-
C40	Kosti, sklepi hrustanec, udov Bone & articular cartilage of limbs	M	0.5	-	-	-	-	-	-	-	-	-	-	-	-	-	-	-	-	-	-	-	-	0.0
		Ž	0.4	-	1.6	2.8	-	-	-	-	-	-	-	-	-	-	-	-	-	-	2.0	-	-	-
C41	Kosti, sklepi hrustanec, drugje Bone & articular cartilage of other & unspecified parts	M	0.4	-	-	-	-	-	-	-	-	-	-	-	-	-	-	-	-	-	-	-	-	0.0
		Ž	0.2	-	-	-	-	-	-	-	-	-	-	-	-	-	-	-	-	-	2.0	-	-	-
C43	Maligni melanom kože Malignant melanoma of skin	M	12.3	-	-	-	-	-	-	-	-	-	-	-	-	-	-	-	-	-	-	-	-	1.0
		Ž	11.1	-	-	-	-	-	-	-	-	-	-	-	-	-	-	-	-	-	55.7	-	-	-
C44	Druge maligne neoplazme kože Skin, other malignomas	M	54.4	-	-	-	-	-	-	-	-	-	-	-	-	-	-	-	-	-	-	-	-	4.1
		Ž	56.7	-	1.6	-	-	-	-	-	-	-	-	-	-	-	-	-	-	-	294.9	-	-	-
C45	Mezoteliom Mesothelioma	M	1.5	-	-	-	-	-	-	-	-	-	-	-	-	-	-	-	-	-	-	-	-	0.1
		Z	0.9	-	-	-	-	-	-	-	-	-	-	-	-	-	-	-	-	-	6.0	-	-	-
C46	Kaposijev sarkom Kaposi's sarcoma	M	0.2	-	-	-	-	-	-	-	-	-	-	-	-	-	-	-	-	-	-	-	-	0.0
		Ž	-	-	-	-	-	-	-	-	-	-	-	-	-	-	-	-	-	-	-	-	-	-

nadaljevanje / cont'd →

Tabela 5. Nadaljevanje – continued

Šifra MKB ICD No.	Lokacija Site	Spol Sex	Vse starosti All ages	Starosti Age											KS 0-74 CR						
				0-4	5-9	10-14	15-19	20-24	25-29	30-34	35-39	40-44	45-49	50-54		55-59	60-64	65-69	70-74	75-79	80+
C64	Ledvica razen meha Kidney, except renal pelvis	M	10,8	-	-	-	-	1,4	-	1,3	2,5	7,3	21,3	20,0	40,1	40,0	55,7	40,4	63,8	0,9	
		Ž	6,9	2,3	1,7	-	1,4	-	3,9	3,9	3,9	3,9	6,2	8,8	16,4	14,4	28,3	33,6	27,2	0,4	
C65	Ledvični meh Renal pelvis	M	0,8	-	-	-	-	-	-	-	-	-	1,8	1,8	2,0	7,1	3,3	5,8	8,0	0,1	
		Ž	0,6	-	-	-	-	-	-	-	-	-	-	1,8	1,8	-	1,8	2,0	2,6	6,0	0,0
C66	Sečevod Ureter	M	0,3	-	-	-	-	-	-	-	-	1,5	1,8	-	2,4	-	-	-	-	0,0	
		Ž	0,2	-	-	-	-	-	-	-	-	-	-	-	-	-	4,0	-	-	-	0,0
C67	Sečni mehur Bladder	M	14,9	-	-	-	-	-	-	1,3	1,3	8,6	10,6	20,0	28,1	65,9	88,5	167,3	159,5	1,1	
		Ž	4,4	-	-	-	-	-	-	1,3	-	2,6	1,5	3,5	9,1	18,0	-	18,1	51,3	0,2	
C68	Drugi in neopredeljeni sečni organi Other & unspecified urinary organs	M	0,2	-	-	-	-	-	-	-	-	-	-	1,8	-	-	-	-	-	8,0	0,0
		Ž	-	-	-	-	-	-	-	-	-	-	-	-	-	-	-	-	-	-	-
C69	Oklo in očesni adneksi Eye and adnexa	M	0,7	-	-	-	-	-	-	-	1,3	1,2	-	3,6	-	2,4	3,3	-	8,0	0,1	
		Ž	0,3	2,3	-	-	-	-	-	-	-	-	-	-	-	-	2,0	-	-	3,0	0,0
C70	Meninge Meninges	M	0,1	-	-	-	-	-	-	-	-	-	-	-	2,0	-	-	-	-	-	0,0
		Ž	0,1	-	-	-	-	-	-	-	-	-	-	1,8	-	-	-	-	-	-	0,0
C71	Možgani Brain	M	5,4	4,3	1,6	2,8	1,3	1,4	2,7	2,6	1,3	4,9	4,6	10,9	14,0	23,5	16,4	17,3	8,0	0,5	
		Ž	5,3	2,3	-	-	1,4	1,4	1,4	1,4	1,3	5,2	3,8	9,3	10,6	14,5	16,2	12,1	12,9	6,0	0,4
C72	Hrbtini mozeg, možganski živci in drugi deli CNS Spinal cord, cranial nerves & other parts of CNS	M	-	-	-	-	-	-	-	-	-	-	-	-	-	-	-	-	-	-	0,0
		Ž	0,1	-	-	-	-	-	-	-	-	-	1,5	-	-	-	-	-	-	-	-
C73	Ščitnica Thyroid gland	M	2,8	-	-	1,4	5,2	-	2,7	2,6	2,5	6,1	3,0	3,6	4,0	4,7	-	5,8	16,0	0,2	
		Ž	5,8	-	1,7	1,5	1,4	1,4	4,1	1,3	6,5	10,2	13,9	12,3	5,5	10,8	8,1	10,3	15,1	0,4	
C74	Nadledvična žleza Adrenal gland	M	0,4	2,1	-	-	-	-	-	-	-	-	1,5	-	-	4,7	-	-	-	-	0,0
		Ž	0,5	-	-	-	1,4	-	-	-	-	1,3	-	-	3,6	1,8	-	-	-	-	0,0
C75	Druge endokrine žleze in sorodne strukture Other endocrine glands & related structures	M	-	-	-	-	-	-	-	-	-	-	-	-	-	-	-	-	-	-	
		Ž	-	-	-	-	-	-	-	-	-	-	-	-	-	-	-	-	-	-	-
C76	Druga in slabo opredeljena mesta Other & ill defined sites	M	0,8	-	-	-	-	-	-	-	-	1,2	-	-	-	4,7	3,3	17,3	8,0	0,0	
		Ž	1,8	-	-	-	-	-	-	-	-	1,3	1,5	-	3,6	8,1	10,3	18,1	0,1		
C77	Metastaza in neopredeljena maligna neoplazma bezgavk Metastasis & unspecified malignant neoplasm of lymph nodes	M	1,0	-	-	-	-	-	1,4	-	1,3	1,2	-	1,8	8,0	2,4	-	5,8	-	0,1	
		Ž	1,6	-	2,0	-	-	-	-	-	-	3,8	1,5	-	3,6	5,4	4,0	2,6	9,1	0,1	

nadaljevanje / contra →

Tabela 5. Nadaljevanje – continued

Sifra MKB ICD No.	Lokacija Site	Spol Sex	Vse starosti All ages	Starosti Age											KS 0-74 CR						
				0-4	5-9	10-14	15-19	20-24	25-29	30-34	35-39	40-44	45-49	50-54		55-59	60-64	65-69	70-74	75-79	80+
C78	Metastaze ahtali in prebavi Metastases of respiratory & digestive organs	M Ž	4.9 6.5	- -	- -	- -	- -	- -	- -	- -	- -	1.3 1.3	3.7 1.3	6.1 3.1	7.3 7.0	14.0 12.7	21.2 7.2	32.8 26.3	17.3 28.4	47.9 66.4	0.4 0.3
C79	Metastaze, drugje Metastases of other sites	M Ž	3.4 2.3	- -	- -	- -	- -	- -	- -	- -	- -	1.3 -	1.2 2.6	6.1 6.2	5.4 10.6	6.0 1.8	18.8 5.4	9.8 6.1	40.4 2.6	16.0 12.1	0.2 0.2
C80	Maligna neoplazma brez opredeljenega mesta Malignant neoplasm without specification of site	M Z	4.5 4.7	- -	- -	- -	- -	- -	- -	- -	- -	2.5 3.9	3.7 5.1	1.5 6.2	12.7 8.8	12.0 -	11.8 5.4	19.7 20.2	23.1 25.8	71.8 21.1	0.3 0.3
C81	Hodgkinova bolezen Hodgkin's disease	M Z	2.1 1.6	1.9 -	3.4 4.4	4.2 9.6	2.6 -	2.8 -	1.4 -	- -	3.9 -	1.3 -	1.2 -	1.5 -	5.4 -	2.0 -	- 1.8	- 4.0	5.8 -	8.0 -	0.1 0.1
C82	Folikularni ne-Hodgkinov limfom Follicular non-Hodgkin's lymphoma	M Ž	0.5 1.0	- -	- -	- -	- -	- -	1.4 1.4	2.6 2.6	- -	- 3.9	- -	1.5 1.5	- -	- -	2.4 -	- 4.0	- 2.6	- -	0.0 0.1
C83	Diffuzni ne-Hodgkinov limfom Diffuse non-Hodgkin's lymphoma	M Z	5.2 4.6	2.1 2.3	- -	- -	2.6 -	- -	1.4 -	- -	1.4 -	- -	1.2 -	1.5 -	1.8 1.8	2.0 -	2.4 -	6.6 10.1	5.8 7.8	- 6.0	0.1 0.1
C84	Limfomi celic T in kožni limfom celic T Peripheral & cutaneous T-cell lymphomas	M Z	0.9 1.1	- -	- -	- -	- -	1.4 -	- -	- -	- -	- -	- -	- -	- -	- -	- -	- -	- -	- -	- -
C85	Druge in neopredeljene vrste ne-Hodgkinovega limfoma Other & unspecified types of non-Hodgkin's lymphoma	M Z	3.3 5.0	- -	- -	1.4 1.5	- -	- -	1.4 -	- -	1.4 -	1.3 -	- 3.8	3.0 1.5	1.8 3.5	8.0 9.1	18.8 7.2	9.8 24.3	23.1 28.4	39.9 33.2	0.2 0.3
C88	Maligne imunoproliferativne bolezni Malignant immunoproliferative diseases	M Z	0.1 0.1	- -	- -	- -	- -	- -	- -	- -	- -	- -	- -	- -	- -	- -	- -	- -	5.8 -	- 3.0	0.0 0.0
C90	Diffuzni plazmocitom in maligne neoplazme plazmocitov Multiple myeloma and malignant plasma cell neoplasms	M Z	3.3 4.2	- -	- -	- -	- -	- -	- -	- -	1.3 -	- -	1.2 1.3	3.0 1.5	3.6 3.5	10.0 5.5	11.8 16.2	22.9 22.2	28.8 18.1	23.9 27.2	0.3 0.3
C910	Limfocitna levkemija, akutna Lymphoid leukaemia, acute	M Z	1.6 1.0	10.7 6.8	3.8 2.0	1.4 1.7	- -	- -	- 1.4	- -	- -	1.3 -	1.2 1.3	- 1.5	1.8 -	- -	- 1.8	3.3 -	- -	16.0 3.0	0.1 0.1
C911- C919	Limfocitna levkemija, druga Lymphoblastic leukaemia, other	M Z	4.5 3.5	- -	- -	- -	1.3 -	- -	- -	- -	- -	- -	3.8 -	4.6 1.6	9.1 3.5	8.0 7.3	23.5 12.6	13.1 10.1	46.1 12.9	15.9 27.2	0.4 0.2

nadaljevanje / cont'd →

Tabela 5. Nadaljevanje – continued

Šifra MKB	Lokacija Site	Spol Sex	Vse starosti All ages	Starosti Age											KS 0-74 CR						
				0-4	5-9	10-14	15-19	20-24	25-29	30-34	35-39	40-44	45-49	50-54		55-59	60-64	65-69	70-74	75-79	80+
C92	Mleična levkemija Myeloid leukaemia	M Ž	2.7 2.2	- -	1.6 1.7	- -	- -	2.9	1.4 2.7	1.3	3.7 3.8	1.5 1.5	3.6 1.8	10.0 3.6	4.7 5.4	13.1 6.1	28.8 2.6	8.0 9.1	0.2 0.2		
C93	Monocitna levkemija Monocytic leukaemia	M Ž	0.3 0.4	- -	- -	- -	- -	- -	- -	- -	- -	- -	- -	4.0 1.8	- -	3.3 4.0	- -	- 3.0	0.0 0.0		
C94	Druge opredeljene levkemije Other leukaemias of specified cells	M Ž	0.3 0.2	- -	- -	- -	- -	- -	- -	- -	1.3	- -	1.8	- -	- -	- -	5.8 2.6	8.0 -	0.0 0.0		
C95	Levkemija z neopre- deljenim celičnim tipom Leukaemia, unspecified cell type	M Ž	1.0 0.5	- -	- -	- -	- -	- -	- -	- -	1.2	1.5	1.8 1.8	- -	2.4	3.3 2.0	5.8 -	31.9 9.1	0.1 0.0		
C96	Druge in neopredeljene maligne neoplazme limitiranega, kvotivnega in sorodnega tkiva Other & unspecified malignant neopl of lymphoid, haematopoietic & related tissue	M Ž	- 0.1	- -	- -	- -	- -	- -	- -	- -	- -	- -	- -	- -	- -	- -	2.6	- -	- 0.0		
Zgoraj neupoštevani Not included above																					
D03	Melanom, in situ Melanoma in situ	M Ž	0.8 1.1	- -	- -	- -	- -	- -	1.4 3.9	1.3	1.3	- -	3.1	2.0	2.4	3.3 4.0	11.5 2.6	- -	0.1 0.1		
D05	Dojka, in situ Breast, in situ	M Ž	- 4.9	- -	- -	- -	- -	- -	- -	- -	6.5	13.9	12.3	7.3	10.8	8.1	7.8	6.0	0.4		
D06	Maternični vrat, CIN III Cervix uteri, in situ	M Ž	71.4 5.9	2.9	54.6	149.7	203.7	170.5	90.8	46.5	19.3	18.2	12.0	33.0	29.5	51.9	55.8	3.0	0.2		
D090	Karcinom in situ mehurja Bladder, in situ	M Ž	2.1 2.6	- -	- -	- -	- -	- -	1.4	- -	2.5	3.7	7.6	3.6	8.0	11.8	9.8	- -	0.2		
D32	Meninge, benigna neoplazma Benign neoplasm of meninges	M Ž	4.5	- -	- -	- -	- -	1.4	- -	3.9	6.5	15.5	8.8	9.1	10.8	12.1	5.2	6.0	0.3		
D330- D332	Možgani, benigna neoplazma Benign neoplasm of brain and other parts of brain	M Ž	0.2 0.4	- -	- -	- -	- -	1.4	- -	1.3	1.3	- -	- -	2.0	- 1.8	- -	- -	- -	0.0 0.0		
D430- D432	Možgani, neopredeljena Brain, uncertain or unknown	M Ž	0.7 1.1	2.1	- -	- -	- -	- -	- -	2.5	- -	- -	- -	2.0	2.4	9.0	11.5 7.8	9.1	0.0 0.0		
D45	Policitemija vera Polycythaemia vera	M Ž	0.5 0.8	- -	- -	- -	- -	- -	- -	- -	2.6	1.3	- -	2.0	3.6	2.0	5.2	8.0	0.1 0.0		
D471	Kronične mielopro- liferativne bolezni Chronic myeloproliferative diseases	M Ž	0.5 0.4	- -	- -	- -	- -	- -	- -	- -	1.2	- -	- -	4.0	2.4	1.8	5.8 5.2	- -	0.0 0.0		

Tabela 6. Število novih primerov raka po zdravstvenih regijah, po najpogostejših lokacijah in spolu – Slovenija 2000**Table 6.** Number of new cancer cases by health regions, by most frequent sites and sex – Slovenia 2000

Zdravstvena regija Health region	Spol Sex	Skupaj All sites	Lokacija (šifre MKB-10) Site (ICD-10 No)											Druga Other	D06*
			C00-C96	C16	C18	C19	C20	C34	C44	C50	C53	C54	C61		
Slovenija skupaj Slovenia total	M Ž	4328 4299	283 184	319 268	41 45	225 177	829 240	525 580	12 932	0 200	0 252	394 -	1700 1421	- 730	
Celje	M	594	42	39	5	34	112	52	2	-	-	87	221	-	
	Ž	615	32	43	6	32	38	58	127	43	44	-	192	131	
Gorica	M	233	22	20	7	11	34	32	-	-	-	23	84	-	
	Ž	253	7	12	6	12	10	32	61	8	12	-	93	22	
Koper	M	301	9	30	2	16	73	33	2	-	-	10	126	-	
	Ž	270	10	15	2	15	13	45	63	9	13	-	85	65	
Kranj	M	414	34	28	1	20	76	59	1	-	-	32	163	-	
	Ž	403	9	28	1	17	26	49	82	20	22	-	149	96	
Ljubljana	M	1419	66	93	8	72	289	216	-	-	-	123	552	-	
	Ž	1473	49	85	15	39	83	239	316	61	83	-	503	243	
Mestna občina Ljubljana	M	809	37	53	3	36	145	145	-	-	-	78	312	-	
	Ž	871	22	52	9	24	48	151	191	41	43	-	290	149	
Maribor	M	690	57	69	7	38	135	66	3	-	-	47	268	-	
	Ž	670	42	51	6	35	39	75	151	29	47	-	195	87	
Mb. občine	M	415	37	43	6	25	72	48	2	-	-	27	155	-	
	Ž	421	26	31	2	18	30	41	99	18	27	-	129	62	
Murska Sobota	M	286	20	19	4	14	38	29	-	-	-	37	125	-	
	Ž	250	14	14	2	17	13	38	57	10	15	-	70	21	
Novo mesto	M	261	21	14	3	15	42	24	3	-	-	25	114	-	
	Ž	246	17	15	5	9	9	23	54	14	13	-	87	43	
Ravne	M	130	12	7	4	5	30	14	1	-	-	10	47	-	
	Ž	119	4	5	2	1	9	21	21	6	3	-	47	22	

Opis šifer

Description of the ICD numbers

C16	Želodec Stomach	C50	Dojka Breast
C18	Debelo črevo Colon	C53	Maternični vrat Cervix uteri
C19	Rektosigmoidna zveza Rectosigmoid junction	C54	Maternično telo Corpus uteri
C20	Rektum Rectum	C61	Prostata Prostate
C34	Sapnica in pljuča Bronchus and lung	D06	Maternični vrat, CIN III Cervix uteri, in situ
C44	Druge maligne neoplazme kože Skin, other malignomas		

* Neupoštevano v skupnem številu: D06 – Maternični vrat, CIN III
 * Not included in All sites: D06 – Cervix uteri, CIN III

Tabela 7. Število novih primerov raka, ugotovljenih v bolnišnicah, ter število in odstotek mikroskopsko potrjenih primerov, po lokaciji in spolu – Slovenija 2000**Table 7.** Total number of new cancer cases diagnosed in hospitals and number and percentage of microscopically confirmed cases, by site and sex – Slovenia 2000

Šifra MKB ICD No.	Primarna lokacija Primary site	Spol Sex	Število novih primerov Number of new cases	Mikroskopsko potrjeni primeri Microscopically confirmed cases	
				Število Number	Odstotek* Per cent*
C00	Vse lokacije	M + Ž	8485	7910	93
C96	All sites	M	4260	3969	93
		Ž	4225	3941	93
C00	Ustnica Lip	M	17	17	100
		Ž	2	2	
C01	Baza jezika Base of tongue	M	21	20	95
		Ž	4	4	
C02	Jezik, drugi deli Tongue, other & unspecified parts	M	19	19	100
		Ž	10	10	
C03	Dlesen Gum	M	4	4	
		Ž	1	1	
C04	Ustno dno Floor of mouth	M	35	35	100
		Ž	4	4	
C05	Nebo Palate	M	10	10	
		Ž	2	2	
C06	Usta, drugi deli Mouth, other & unspecified parts	M	18	18	100
		Ž	3	3	
C07	Parotidna žleza Parotid gland	M	4	4	
		Ž	5	5	
C08	Druge in neopredeljene velike žleze slinavke Other & unspec. major salivary glands	M	–	–	
		Ž	4	4	
C09	Tonzila Tonsil	M	25	25	100
		Ž	5	5	
C10	Orofarinks Oropharynx	M	43	42	98
		Ž	1	1	
C11	Nazofarinks Nasopharynx	M	4	3	
		Ž	4	4	
C12	Piriformni sinus Pyiform sinus	M	23	23	100
		Ž	1	1	
C13	Hipofarinks Hypopharynx	M	22	22	100
		Ž	5	5	
C14	Druga in slabo opredeljena mesta na ustnici, v ustni votlini in farinksu Other and ill defined sites in the lip, oral cavity & pharynx	M	–	–	
		Ž	–	–	

nadaljevanje / cont'd →

Tabela 7. Nadaljevanje – continued

Šifra MKB	Primarna lokacija	Spol	Število novih primerov	Mikroskopsko potrjeni primeri	
				Število	Odstotek*
ICD No.	Primary site	Sex	Number of new cases	Microscopically confirmed cases	
				Number	Per cent*
C15	Požiralnik Oesophagus	M	70	67	96
		Ž	14	12	
C16	Želodec Stomach	M	273	262	96
		Ž	177	161	91
C17	Tanko črevo Small intestine	M	8	8	
		Ž	8	7	
C18	Debelo črevo Colon	M	317	301	95
		Ž	264	247	94
C19	Rektosigmoidna zveza Rectosigmoid junction	M	41	38	93
		Ž	44	41	93
C20	Rektum Rectum	M	221	213	96
		Ž	173	166	96
C21	Anus in analni kanal Anus & anal canal	M	5	5	
		Ž	9	9	
C22	Jetra in intrahepatični vodi Liver & intrahepatic bile ducts	M	65	45	69
		Ž	23	16	70
C23	Žolčnik Gallbladder	M	12	10	
		Ž	35	22	63
C24	Drugi in neopredeljeni deli biliarnega trakta Biliary tract, other & unspecified parts	M	34	20	59
		Ž	39	13	33
C25	Trebušna slinavka Pancreas	M	111	75	68
		Ž	108	57	53
C26	Druga in slabo opredeljena mesta v prebavnih organih Other & ill-defined digestive organs	M	2	1	
		Ž	1	1	
C30	Nosna votlina in srednje uho Nasal cavity & middle ear	M	2	2	
		Ž	3	3	
C31	Paranasalni sinusi Accessory sinuses	M	4	4	
		Ž	5	5	
C32	Grlo Larynx	M	110	108	98
		Ž	13	13	
C33	Sapnik Trachea	M	2	2	
		Ž	-	-	
C34	Sapnica in pljuča Bronchus & lung	M	819	773	94
		Ž	236	224	95
C37	Timus Thymus	M	2	2	
		Ž	1	1	
C38	Srce, mediastinum, plevra Heart, mediastinum & pleura	M	2	2	
		Ž	1	1	

nadaljevanje / cont'd →

Tabela 7. Nadaljevanje – continued

Šifra MKB	Primarna lokacija	Spol	Število novih primerov	Mikroskopsko potrjeni primeri	
				Število	Odstotek*
ICD No.	Primary site	Sex	Number of new cases	Microscopically confirmed cases	
				Number	Per cent*
C39	Druga in slabo opredeljena mesta v dihalih in prsni organih Other & ill-defined sites in the respiratory system & intrathoracic organs	M	–	–	–
		Ž	–	–	–
C40	Kosti, sklepni hrustanec udov Bone & articular cartilage of limbs	M	5	5	–
		Ž	4	4	–
C41	Kosti, sklepni hrustanec, drugje Bone & articular cartilage of other & unspecified parts	M	4	4	–
		Ž	2	2	–
C43	Malignni melanom kože Malignant melanoma of skin	M	118	118	100
		Ž	113	113	100
C44	Druge maligne neoplazme kože Skin, other malignomas	M	525	524	100
		Ž	579	576	99
C45	Mezoteliom Mesothelioma	M	14	14	–
		Ž	9	9	–
C46	Kaposijev sarkom Kaposi's sarcoma	M	2	2	–
		Ž	–	–	–
C47	Periferni živci in avtonomno živčevje Peripheral nerves & autonomic nervous system	M	1	1	–
		Ž	2	2	–
C48	Peritonej in retroperitonej Retroperitoneum & peritoneum	M	3	3	–
		Ž	8	8	–
C49	Drugo vezivno in mehko tkivo Other connective and soft tissue	M	20	20	100
		Ž	25	25	100
C50	Dojka Breast	M	12	11	–
		Ž	919	883	96
C51	Žensko zunanje spolovilo Vulva	M	–	–	–
		Ž	25	25	100
C52	Nožnica Vagina	M	–	–	–
		Ž	7	7	–
C53	Maternični vrat Cervix uteri	M	–	–	–
		Ž	199	198	99
C54	Maternično telo Corpus uteri	M	–	–	–
		Ž	252	250	99
C55	Maternica, neopredeljeno Uterus, unspecified part	M	–	–	–
		Ž	10	8	–
C56	Jajčnik Ovary	M	–	–	–
		Ž	198	189	95
C57	Drugi in neopredeljeni ženski spolni organi Other & unspecified parts of female genital organs	M	–	–	–
		Ž	10	10	–

nadaljevanje / cont'd →

Tabela 7. Nadaljevanje – continued

Šifra MKB ICD No.	Primarna lokacija Primary site	Spol Sex	Število novih primerov Number of new cases	Mikroskopsko potrjeni primeri Microscopically confirmed cases	
				Število Number	Odstotek* Per cent*
C58	Posteljica Placenta	M	–	–	
		Ž	–	–	
C60	Penis Penis	M	11	11	
		Ž	–	–	
C61	Prostata Prostate	M	380	334	88
		Ž	–	–	
C62	Modo Testis	M	85	85	100
		Ž	–	–	
C63	Drugi in neopredeljeni moški spolni organi Other & unspecified male genital organs	M	2	2	
		Ž	–	–	
C64	Ledvica razen meha Kidney, except renal pelvis	M	103	92	89
		Ž	70	58	83
C65	Ledvični meh Renal pelvis	M	8	8	
		Ž	6	5	
C66	Sečevod Ureter	M	3	3	
		Ž	2	2	
C67	Sečni mehur Bladder	M	142	132	93
		Ž	42	42	100
C68	Drugi in neopredeljeni sečni organi Other & unspecified urinary organs	M	2	2	
		Ž	–	–	
C69	Oko in očesni adneksi Eye and adnexa	M	7	6	
		Ž	3	3	
C70	Meninge Meninges	M	1	1	
		Ž	1	1	
C71	Možgani Brain	M	52	44	85
		Ž	51	40	78
C72	Hrbtni mozeg, možganski živci in drugi deli CŽS Spinal cord, cranial nerves & other parts of CNS	M	–	–	
		Ž	1	1	
C73	Ščitnica Thyroid gland	M	27	27	100
		Ž	59	58	98
C74	Nadledvična žleza Adrenal gland	M	4	3	
		Ž	5	4	
C75	Druge endokrine žleze in sorodne strukture Other endocrine glands & related structures	M	–	–	
		Ž	–	–	
C76	Druga in slabo opredeljena mesta Other & ill defined sites	M	8	4	
		Ž	14	8	
C77	Metastaza in neopredeljena maligna neoplazma bezgavk Metastasis & unspecified malignant neoplasm of lymph nodes	M	10	10	
		Ž	16	15	94

nadaljevanje / cont'd →

Tabela 7. Nadaljevanje – continued

Šifra MKB ICD No.	Primarna lokacija Primary site	Spol Sex	Število novih primerov Number of new cases	Mikroskopsko potrjeni primeri Microscopically confirmed cases	
				Število Number	Odstotek* Per cent*
C78	Metastaze dihal in prebavil Metastases of respiratory & digest. organs	M	46	30	65
		Ž	65	39	60
C79	Metastaze, drugje Metastases of other sites	M	33	21	64
		Ž	23	13	57
C80	Maligna neoplazma brez opredeljenega mesta Malignant neoplasm without specification of site	M	38	25	66
		Ž	42	35	83
C81	Hodgkinova bolezen Hodgkin's disease	M	20	20	100
		Ž	16	16	100
C82	Folikularni ne-Hodgkinov limfom Follicular non-Hodgkin's lymphoma	M	5	5	
		Ž	10	10	
C83	Difuzni ne-Hodgkinov limfom Diffuse non-Hodgkin's lymphoma	M	50	50	100
		Ž	47	47	100
C84	Limfomi celic T in kožni limfom celic T Peripheral & cutaneous T-cell lymphomas	M	9	9	
		Ž	11	11	
C85	Druge in neopred. vrste ne-Hodgkinovega limfoma Other & unspecified types of non-Hodgkin's lymphoma	M	32	32	100
		Ž	51	51	100
C88	Maligne imunoproliferativne bolezni Malignant immunoproliferative diseases	M	1	1	
		Ž	1	1	
C90	Difuzni plazmocitom in maligne neoplazme plazmocitov Multiple myeloma and malignant plasma cell neoplasms	M	32	30	94
		Ž	43	43	100
C910	Limfatična levkemija, akutna Lymphoblastic leukaemia, acute	M	15	15	100
		Ž	10	10	
C911 C919	Limfatična levkemija, druga Lymphoid leukaemia, other	M	44	44	100
		Ž	35	35	100
C92	Mieloična levkemija Myeloid leukaemia	M	26	26	100
		Ž	23	23	100
C93	Monocitna levkemija Monocytic leukaemia	M	3	3	
		Ž	4	4	
C94	Druge opredeljene levkemije Other leukaemias of specified cells	M	3	3	
		Ž	2	2	
C95	Levkemija z neopredeljenim celičnim tipom Leukaemia, unspecified cell type	M	9	9	
		Ž	5	5	
C96	Druge in neopredeljene maligne neoplazme limfatičnega, krvotvornega in sorodnega tkiva Other & unspecified malignant neopl. of lymphoid, haematopoietic & related tissue	M	–	–	
		Ž	–	–	

nadaljevanje / cont'd →

Tabela 7. Nadaljevanje – continued

Šifra MKB ICD No.	Primarna lokacija Primary site	Spol Sex	Število novih primerov Number of new cases	Mikroskopsko potrjeni primeri Microscopically confirmed cases	
				Število Number	Odstotek* Per cent*
Zgoraj neupoštevani Not included above					
D03	Melanom, in situ Melanoma in situ	M Ž	8 11	8 11	
D05	Dojka, in situ Breast, in situ	M Ž	– 50	– 50	100
D06	Maternični vrat, CIN III Cervix uteri, in situ	M Ž	– 730	– 730	100
D090	Karcinom in situ mehurja Bladder, in situ	M Ž	57 21	57 21	100 100
D320	Meninge, benigna neoplazma Benign neoplasm of meninges	M Ž	25 46	25 46	100 100
D330– –D332	Možgani, neopredeljeno Brain, uncertain or unknown	M Ž	2 4	– –	– –
D430– –D432	Možgani, benigna neoplazma Benign neoplasm of brain	M Ž	7 10	1 –	
D45	Policitemija vera Polycythaemia vera	M Ž	5 8	5 8	
D471	Kronične mieloproliferativne bolezni Chronic myeloproliferative diseases	M Ž	5 4	5 4	

* Odstotki niso računani pri številih pod 15
Percentages are not calculated for less than 15 cases

Tabela 8. Število histološko in citološko (n) potrjenih novih primerov raka – po histološki vrsti in lokaciji – Slovenija 2000**Table 8.** Number of histologically and cytologically (n) confirmed new cancer cases by histologic type and site – Slovenia 2000

Histološka vrsta Histologic type	Skupaj All sites		Lokacija (šifra MKB) Site (ICD Number)																		
			C00		C01		C02		C03		C04		C05		C06		C07		C08		C09
Vse vrste / All types	7026	884	18	1	23	1	28	1	4	1	39	12	20	1	9	4	30				
Carcinoma non specified	327	205					1			1					1						3
Non-small cell carcinoma	22	17																			
Small cell carcinoma	126	86																		1	
Papillary carcinoma	5		2											1							
Squamous carcinoma	1083	171	16	1	21	1	27	1	4		39	12	16								26
Basal cell carcinoma	844	29																			
Transitional cell carcinoma	180	1																			
Adenocarcinoma	3441	261			1									1	1	9		3			
Mucoepidermoid carcinoma	4				1									1							
Fibrosarcoma	6																				
Fibrohistiocytic sarcoma	13																				
Liposarcoma	10																				
Leiomyosarcoma	18																				
Rhabdomyosarcoma	2																				
Angiosarcoma	3																				
Neural sarcoma	1	2																			
Malignant paraganglioma																					
Malignant mesenchymoma																					
Miscellaneous sarcoma	7																				
Unclassified soft tissue sarcoma	11	1																			
Osteosarcoma	2																				
Chondrosarcoma	5																				
Complex mixed and stromal malignoma	34																				
Retinoblastoma	1																				
Cystosarcoma phyllodes	1																				
Malignant melanoma	250	1																			1
Malignant mesothelioma	19	4																			
Specialized gonadal malignoma																					
Dysgerminoma and seminoma	42																				
Other germ cell malignoma	47																				
Trophoblastic malignoma	4																				
Brenner tumor																					
Malignant glioma	83																				
Malignant meningioma	2																				
Non-Hodgkin lymphoma	172	45																			
Hodgkin lymphoma	35	1																			
Plasma cell tumors	49	23																			
Leukemia except chronic lymphoid	91	15																			
Chronic lymphoid leukemia	62	12																			
Other lymphoreticular neoplasms																					
Mast cell sarcoma																					
Miscellaneous malignoma	8	2																			
Small cell malignoma																					
Malignoma non specified	16	8																			

nadaljevanje / cont'd →

Tabela 8. Nadaljevanje – continued

Histološka vrsta Histologic type	Skupaj All sites		Lokacija (Šifra MKB) Site (ICD Number)														
			C10	C11	C12	C13	C14	C15	C16	C17	C18	C19					
Vse vrste / All types	7026	884	43	7	24	26	1	76	3	419	4	15	538	10	79		
Carcinoma non specified	327	205	1	1	1	2		4	29	2	1		27	5	5		
Non-small cell carcinoma	22	17															
Small cell carcinoma	126	86															
Papillary carcinoma	5																
Squamous carcinoma	1083	171	42	6	23	24	1	56	2	1							
Basal cell carcinoma	844	29															
Transitional cell carcinoma	180	1															
Adenocarcinoma	3441	261						14	1	379	2	12	510	5	74		
Mucoepidermoid carcinoma	4																
Fibrosarcoma	6																
Fibrohistiocytic sarcoma	13																
Liposarcoma	10																
Leiomyosarcoma	18									2							
Rhabdomyosarcoma	2																
Angiosarcoma	3																
Neural sarcoma	1	2															
Malignant paraganglioma																	
Malignant mesenchymoma																	
Miscellaneous sarcoma	7																
Unclassified soft tissue sarcoma	11	1															
Osteosarcoma	2																
Chondrosarcoma	5																
Complex mixed and stromal malignoma	34							2	2	2							
Retinoblastoma	1																
Cystosarcoma phylloides	1																
Malignant melanoma	250	1															
Malignant mesothelioma	19	4															
Specialized gonadal malignoma																	
Dysgerminoma and seminoma	42																
Other germ cell malignoma	47																
Trophoblastic malignoma	4																
Brenner tumor																	
Malignant glioma	83																
Malignant meningioma	2																
Non-Hodgkin lymphoma	172	45															
Hodgkin lymphoma	35	1															
Plasma cell tumors	49	23															
Leukemia except chronic lymphoid	91	15															
Chronic lymphoid leukemia	62	12															
Other lymphoreticular neoplasms																	
Mast cell sarcoma																	
Miscellaneous malignoma	8	2															
Small cell malignoma																	
Malignoma non specified	16	8								6			1				

nadaljevanje / cont'd →

Tabela 8. Nadaljevanje – continued

Histoška vrsta Histologic type	Skupaj All sites		Lokacija (Sifra MKB) Site (ICD Number)																				
			C20	C21	C22	C23	C24	C25	C26	C30	C31	C32											
Vse vrste / All types	7026	884	376	3	14	-	42	19	31	1	31	2	106	26	2	-	5	-	9	-	120	1	
Carcinoma non specified	327	205	14	2	3	-	3	1	6	1	2	1	15	8	-	-	1	-	-	-	-	2	-
Non-small cell carcinoma	22	17	-	-	-	-	-	-	-	-	-	-	-	-	-	-	-	-	-	-	-	-	-
Small cell carcinoma	126	86	-	-	-	-	-	-	-	-	-	-	2	1	-	-	-	-	-	-	-	-	-
Papillary carcinoma	5	-	-	-	-	-	-	-	-	-	-	-	-	-	-	-	-	-	-	-	-	-	-
Squamous carcinoma	1083	171	-	-	4	-	-	-	1	-	-	-	1	-	-	-	2	-	6	-	118	1	
Basal cell carcinoma	844	29	-	-	-	-	-	-	-	-	-	-	-	-	-	-	-	-	-	-	-	-	-
Transitional cell carcinoma	180	1	-	-	1	-	-	-	-	-	-	-	-	-	-	-	-	-	-	-	-	-	-
Adenocarcinoma	3441	261	361	1	6	-	37	17	23	-	29	1	87	17	2	-	2	-	3	-	-	-	-
Mucoepidermoid carcinoma	4	-	-	-	-	-	-	-	-	-	-	-	-	-	-	-	-	-	-	-	-	-	-
Fibrosarcoma	6	-	-	-	-	-	-	-	-	-	-	-	-	-	-	-	-	-	-	-	-	-	-
Fibrohistiocytic sarcoma	13	-	-	-	-	-	-	-	-	-	-	-	-	-	-	-	-	-	-	-	-	-	-
Liposarcoma	10	-	-	-	-	-	-	-	-	-	-	-	-	-	-	-	-	-	-	-	-	-	-
Leiomyosarcoma	18	-	-	-	-	-	-	-	-	-	-	-	-	-	-	-	-	-	-	-	-	-	-
Rhabdomyosarcoma	2	-	-	-	-	-	-	-	-	-	-	-	-	-	-	-	-	-	-	-	-	-	-
Angiosarcoma	3	-	-	-	-	-	-	-	-	-	-	-	-	-	-	-	-	-	-	-	-	-	-
Neural sarcoma	1	2	-	-	-	-	-	-	-	-	-	-	-	-	-	-	-	-	-	-	-	-	-
Malignant paraganglioma	-	-	-	-	-	-	-	-	-	-	-	-	-	-	-	-	-	-	-	-	-	-	-
Malignant mesenchymoma	-	-	-	-	-	-	-	-	-	-	-	-	-	-	-	-	-	-	-	-	-	-	-
Miscellaneous sarcoma	7	-	-	-	-	-	-	-	-	-	-	-	-	-	-	-	-	-	-	-	-	-	-
Unclassified soft tissue sarcoma	11	1	-	-	-	-	-	-	-	-	-	-	-	-	-	-	-	-	-	-	-	-	-
Osteosarcoma	2	-	-	-	-	-	-	-	-	-	-	-	-	-	-	-	-	-	-	-	-	-	-
Chondrosarcoma	5	-	-	-	-	-	-	-	-	-	-	-	-	-	-	-	-	-	-	-	-	-	-
Complex mixed and stromal malignoma	34	-	1	-	-	-	2	-	-	-	-	-	-	-	-	-	-	-	-	-	-	-	-
Retinoblastoma	1	-	-	-	-	-	-	-	-	-	-	-	-	-	-	-	-	-	-	-	-	-	-
Cystosarcoma phyllodes	1	-	-	-	-	-	-	-	-	-	-	-	-	-	-	-	-	-	-	-	-	-	-
Malignant melanoma	250	1	-	-	-	-	-	-	-	-	-	-	-	-	-	-	-	-	-	-	-	-	-
Malignant mesothelioma	19	4	-	-	-	-	-	-	-	-	-	-	-	-	-	-	-	-	-	-	-	-	-
Specialized gonadal malignoma	-	-	-	-	-	-	-	-	-	-	-	-	-	-	-	-	-	-	-	-	-	-	-
Dysgerminoma and seminoma	42	-	-	-	-	-	-	-	-	-	-	-	-	-	-	-	-	-	-	-	-	-	-
Other germ cell malignoma	47	-	-	-	-	-	-	-	-	-	-	-	-	-	-	-	-	-	-	-	-	-	-
Trophoblastic malignoma	4	-	-	-	-	-	-	-	-	-	-	-	-	-	-	-	-	-	-	-	-	-	-
Brenner tumor	-	-	-	-	-	-	-	-	-	-	-	-	-	-	-	-	-	-	-	-	-	-	-
Malignant glioma	83	-	-	-	-	-	-	-	-	-	-	-	-	-	-	-	-	-	-	-	-	-	-
Malignant meningioma	2	-	-	-	-	-	-	-	-	-	-	-	-	-	-	-	-	-	-	-	-	-	-
Non-Hodgkin lymphoma	172	45	-	-	-	-	-	-	-	-	-	-	-	-	-	-	-	-	-	-	-	-	-
Hodgkin lymphoma	35	1	-	-	-	-	-	-	-	-	-	-	-	-	-	-	-	-	-	-	-	-	-
Plasma cell tumors	49	23	-	-	-	-	-	-	-	-	-	-	-	-	-	-	-	-	-	-	-	-	-
Leukemia except chronic lymphoid	91	15	-	-	-	-	-	-	-	-	-	-	-	-	-	-	-	-	-	-	-	-	-
Chronic lymphoid leukemia	62	12	-	-	-	-	-	-	-	-	-	-	-	-	-	-	-	-	-	-	-	-	-
Other lymphoreticular neoplasms	-	-	-	-	-	-	-	-	-	-	-	-	-	-	-	-	-	-	-	-	-	-	-
Mast cell sarcoma	-	-	-	-	-	-	-	-	-	-	-	-	-	-	-	-	-	-	-	-	-	-	-
Miscellaneous malignoma	8	2	-	-	-	-	-	-	-	-	-	-	-	-	-	-	-	-	-	-	-	-	-
Small cell malignoma	-	-	-	-	-	-	-	-	-	-	-	-	-	-	-	-	-	-	-	-	-	-	-
Malignoma non specified	16	8	-	-	-	-	-	1	1	-	-	-	1	-	-	-	-	-	-	-	-	-	-

nadaljevanje / cont'd →

Tabela 8. Nadaljevanje – continued

Histološka vrsta Histologic type	Skupaj All sites		Lokacija (Šifra MKB) Site (ICD Number)																
			C33	C34	C37	C38	C39	C40	C41	C43	C44	C45							
Vse vrste / All types	7026	884	1	1	597	400	3	3	8	1	6	230	1	1059	41	19	4		
Carcinoma non specified	327	205		47	38										7	1			
Non-small cell carcinoma	22	17		22	17														
Small cell carcinoma	126	86		120	85														
Papillary carcinoma	5														1				
Squamous carcinoma	1083	171		240	148										191	10			
Basal cell carcinoma	844	29													841	29			
Transitional cell carcinoma	180	1																	
Adenocarcinoma	3441	261	1	165	111	3									9	1			
Mucoepidermoid carcinoma	4			1															
Fibrosarcoma	6			1					1										
Fibrohistiocytic sarcoma	13														8				
Liposarcoma	10																		
Lelomyosarcoma	18																		
Rhabdomyosarcoma	2																		
Angiosarcoma	3																		
Neural sarcoma	1	2																	
Malignant paraganglioma																			
Malignant mesenchymoma																			
Miscellaneous sarcoma	7								1	1									
Unclassified soft tissue sarcoma	11	1						1											
Osteosarcoma	2								1	1									
Chondrosarcoma	5								3	2									
Complex mixed and stromal malignoma	34																		
Retinoblastoma	1																		
Cystosarcoma phyllodes	1																		
Malignant melanoma	250	1										230	1						
Malignant mesothelioma	19	4															19	4	
Specialized gonadal malignoma																			
Dysgerminoma and seminoma	42							1											
Other germ cell malignoma	47																		
Trophoblastic malignoma	4																		
Brenner tumor																			
Malignant glioma	83																		
Malignant meningioma	2																		
Non-Hodgkin lymphoma	172	45																	
Hodgkin lymphoma	35	1																	
Plasma cell tumors	49	23																	
Leukemia except chronic lymphoid	91	15																	
Chronic lymphoid leukemia	62	12																	
Other lymphoreticular neoplasms																			
Mast cell sarcoma																			
Miscellaneous malignoma	8	2							2	1	2								
Small cell malignoma																			
Malignoma non specified	16	8		1	1		1								2				

nadaljevanje / cont'd →

Tabela 8. Nadaljevanje – continued

Histološka vrsta Histologic type	Skupaj All sites		Lokacija (Šifra MKB) Site (ICD Number)														
			C46	C47	C48	C49	C50	C51	C52	C53	C54	C55					
Vse vrste / All types	7026	884	2	1	2	10	1	44	1	772	122	25	7	198	250	8	
Carcinoma non specified	327	205								20	107			2		1	
Non-small cell carcinoma	22	17															
Small cell carcinoma	126	86															
Papillary carcinoma	5										1						
Squamous carcinoma	1083	171									23		4	153	2		
Basal cell carcinoma	844	29									1						
Transitional cell carcinoma	180	1															
Adenocarcinoma	3441	261				1				750	15		3	41	237	2	
Mucoepidermoid carcinoma	4																
Fibrosarcoma	6							4									
Fibrohistiocytic sarcoma	13							5									
Liposarcoma	10					3		7									
Leiomyosarcoma	18							10							2	3	
Rhabdomyosarcoma	2							1								1	
Angiosarcoma	3	2															
Neural sarcoma	1	2		1	2												
Malignant paraganglioma																	
Malignant mesenchymoma																	
Miscellaneous sarcoma	7							5									
Unclassified soft tissue sarcoma	11	1				1		8	1							1	
Osteosarcoma	2																
Chondrosarcoma	5																
Complex mixed and stromal malignoma	34					3							2	9			
Retinoblastoma	1																
Cystosarcoma phyllodes	1									1							
Malignant melanoma	250	1															
Malignant mesothelioma	19	4															
Specialized gonadal malignoma																	
Dysgerminoma and seminoma	42																
Other germ cell malignoma	47																
Trophoblastic malignoma	4																
Brenner tumor																	
Malignant glioma	83																
Malignant meningioma	2																
Non-Hodgkin lymphoma	172	45															
Hodgkin lymphoma	35	1															
Plasma cell tumors	49	23															
Leukemia except chronic lymphoid	91	15															
Chronic lymphoid leukemia	62	12															
Other lymphoreticular neoplasms																	
Mast cell sarcoma																	
Miscellaneous malignoma	8	2						4									
Small cell malignoma																	
Malignoma non specified	16	8				2	1		1								

nadaljevanje / cont'd →

Tabela 8. Nadaljevanje – continued

Histološka vrsta Histological type	Skupaj All sites		Lokacija (Šifra MKB) Site (ICD Number)																				
			C56	C57	C58	C60	C61	C62	C63	C64	C65	C66											
Vse vrste / All types	7026	884	182	7	10	-	-	-	11	-	315	19	85	-	2	-	146	4	13	-	5	-	
Carcinoma non specified	327	205	9	-	-	-	-	-	1	-	89	11	-	-	1	-	3	-	-	-	-	2	-
Non-small cell carcinoma	22	17	-	-	-	-	-	-	-	-	-	-	-	-	-	-	-	-	-	-	-	-	-
Small cell carcinoma	126	86	-	-	-	-	-	-	-	2	-	-	-	-	-	-	-	-	-	-	-	-	-
Papillary carcinoma	5	-	-	-	-	-	-	-	-	-	-	-	-	-	-	-	-	-	-	-	-	-	-
Squamous carcinoma	1083	171	-	-	-	-	-	8	-	-	-	-	-	-	-	-	-	-	-	-	-	-	-
Basal cell carcinoma	844	29	-	-	-	-	-	1	-	-	-	-	-	1	-	-	-	-	-	-	-	-	-
Transitional cell carcinoma	180	1	-	-	-	-	-	-	1	-	-	-	-	-	-	-	-	-	13	-	-	3	-
Adenocarcinoma	3441	261	162	7	9	-	-	-	-	222	8	-	-	-	-	140	4	-	-	-	-	-	-
Mucoepidermoid carcinoma	4	-	-	-	-	-	-	-	-	-	-	-	-	-	-	-	-	-	-	-	-	-	-
Fibrosarcoma	6	-	-	-	-	-	-	-	-	-	-	-	-	-	-	-	-	-	-	-	-	-	-
Fibrohistiocytic sarcoma	13	-	-	-	-	-	-	-	-	-	-	-	-	-	-	-	-	-	-	-	-	-	-
Liposarcoma	10	-	-	-	-	-	-	-	-	-	-	-	-	-	-	-	-	-	-	-	-	-	-
Leiomyosarcoma	18	-	1	-	-	-	-	-	-	-	-	-	-	-	-	-	-	-	-	-	-	-	-
Rhabdomyosarcoma	2	-	-	-	-	-	-	-	-	-	-	-	-	-	-	-	-	-	-	-	-	-	-
Angiosarcoma	3	-	-	-	-	-	-	-	-	-	-	-	-	-	-	-	-	-	-	-	-	-	-
Neural sarcoma	1	2	-	-	-	-	-	-	-	-	-	-	-	-	-	-	-	-	-	-	-	-	-
Malignant paraganglioma	-	-	-	-	-	-	-	-	-	-	-	-	-	-	-	-	-	-	-	-	-	-	-
Malignant mesenchymoma	-	-	-	-	-	-	-	-	-	-	-	-	-	-	-	-	-	-	-	-	-	-	-
Miscellaneous sarcoma	7	-	-	-	-	-	-	-	-	-	-	-	-	-	-	-	-	-	-	-	-	-	-
Unclassified soft tissue sarcoma	11	1	-	-	-	-	-	-	-	-	-	-	-	-	-	-	-	-	-	-	-	-	-
Osteosarcoma	2	-	-	-	-	-	-	-	-	-	-	-	-	-	-	-	-	-	-	-	-	-	-
Chondrosarcoma	5	-	-	-	-	-	-	-	-	-	-	-	-	-	-	-	-	-	-	-	-	-	-
Complex mixed and stromal malignoma	34	-	4	-	1	-	-	-	1	-	-	-	-	-	-	3	-	-	-	-	-	-	-
Retinoblastoma	1	-	-	-	-	-	-	-	-	-	-	-	-	-	-	-	-	-	-	-	-	-	-
Cystosarcoma phyllodes	1	-	-	-	-	-	-	-	-	-	-	-	-	-	-	-	-	-	-	-	-	-	-
Malignant melanoma	250	1	-	-	-	-	-	1	-	-	-	-	-	-	-	-	-	-	-	-	-	-	-
Malignant mesothelioma	19	4	-	-	-	-	-	-	-	-	-	-	-	-	-	-	-	-	-	-	-	-	-
Specialized gonadal malignoma	-	-	-	-	-	-	-	-	-	-	-	-	-	-	-	-	-	-	-	-	-	-	-
Dysgerminoma and seminoma	42	-	1	-	-	-	-	-	-	-	-	39	-	-	-	-	-	-	-	-	-	-	-
Other germ cell malignoma	47	-	5	-	-	-	-	-	-	-	-	42	-	-	-	-	-	-	-	-	-	-	-
Trophoblastic malignoma	4	-	-	-	-	-	-	-	-	-	-	4	-	-	-	-	-	-	-	-	-	-	-
Brenner tumor	-	-	-	-	-	-	-	-	-	-	-	-	-	-	-	-	-	-	-	-	-	-	-
Malignant glioma	83	-	-	-	-	-	-	-	-	-	-	-	-	-	-	-	-	-	-	-	-	-	-
Malignant meningioma	2	-	-	-	-	-	-	-	-	-	-	-	-	-	-	-	-	-	-	-	-	-	-
Non-Hodgkin lymphoma	172	45	-	-	-	-	-	-	-	-	-	-	-	-	-	-	-	-	-	-	-	-	-
Hodgkin lymphoma	35	1	-	-	-	-	-	-	-	-	-	-	-	-	-	-	-	-	-	-	-	-	-
Plasma cell tumors	49	23	-	-	-	-	-	-	-	-	-	-	-	-	-	-	-	-	-	-	-	-	-
Leukemia except chronic lymphoid	91	15	-	-	-	-	-	-	-	-	-	-	-	-	-	-	-	-	-	-	-	-	-
Chronic lymphoid leukemia	62	12	-	-	-	-	-	-	-	-	-	-	-	-	-	-	-	-	-	-	-	-	-
Other lymphoreticular neoplasms	-	-	-	-	-	-	-	-	-	-	-	-	-	-	-	-	-	-	-	-	-	-	-
Mast cell sarcoma	-	-	-	-	-	-	-	-	-	-	-	-	-	-	-	-	-	-	-	-	-	-	-
Miscellaneous malignoma	8	2	-	-	-	-	-	-	-	-	-	-	-	-	-	-	-	-	-	-	-	-	-
Small cell malignoma	-	-	-	-	-	-	-	-	-	-	-	-	-	-	-	-	-	-	-	-	-	-	-
Malignoma non specified	16	8	-	-	-	-	-	-	-	-	-	-	-	-	-	-	-	-	-	-	-	-	-

nadaljevanje / cont'd →

Tabela 8. Nadaljevanje – continued

Histološka vrsta Histologic type	Skupaj All sites		Lokacija (Šifra MKB) Site (ICD Number)																			
			C67	C68	C69	C70	C71	C72	C73	C74	C75	C76										
Vse vrste / All types	7026	884	172	2	2	-	9	-	2	-	84	-	1	-	77	8	6	1	-	-	9	3
Carcinoma non specified	327	205	4	1	-	-	-	-	-	-	-	-	-	-	5	3	4	-	-	-	1	-
Non-small cell carcinoma	22	17	-	-	-	-	-	-	-	-	-	-	-	-	-	-	-	-	-	-	-	-
Small cell carcinoma	126	86	1	-	-	-	-	-	-	-	-	-	-	-	-	-	-	-	-	-	-	-
Papillary carcinoma	5	-	-	-	-	-	-	-	-	-	-	-	-	-	-	-	-	-	-	-	-	-
Squamous carcinoma	1083	171	2	-	-	-	1	-	-	-	-	-	-	-	-	-	-	-	-	-	-	-
Basal cell carcinoma	844	29	-	-	-	-	-	-	-	-	-	-	-	-	-	-	-	-	-	-	-	-
Transitional cell carcinoma	180	1	160	1	2	-	-	-	-	-	-	-	-	-	-	-	-	-	-	-	-	-
Adenocarcinoma	3441	261	4	-	-	-	-	-	-	-	-	-	-	71	3	2	-	-	-	-	6	2
Mucoepidermoid carcinoma	4	-	-	-	-	-	-	-	-	-	-	-	-	-	-	-	-	-	-	-	1	-
Fibrosarcoma	6	-	-	-	-	-	-	-	-	-	-	-	-	-	-	-	-	-	-	-	-	-
Fibrohistiocytic sarcoma	13	-	-	-	-	-	-	-	-	-	-	-	-	-	-	-	-	-	-	-	-	-
Liposarcoma	10	-	-	-	-	-	-	-	-	-	-	-	-	-	-	-	-	-	-	-	-	-
Leiomyosarcoma	18	-	-	-	-	-	-	-	-	-	-	-	-	-	-	-	-	-	-	-	-	-
Rhabdomyosarcoma	2	-	-	-	-	-	-	-	-	-	-	-	-	-	-	-	-	-	-	-	-	-
Angiosarcoma	3	-	-	-	-	-	-	-	-	-	-	-	-	1	-	-	-	-	-	-	-	-
Neural sarcoma	1	2	-	-	-	-	-	-	-	-	-	-	-	-	-	-	-	-	-	-	-	-
Malignant paraganglioma	-	-	-	-	-	-	-	-	-	-	-	-	-	-	-	-	-	-	-	-	-	-
Malignant mesenchymoma	-	-	-	-	-	-	-	-	-	-	-	-	-	-	-	-	-	-	-	-	-	-
Miscellaneous sarcoma	7	-	-	-	-	-	-	-	-	-	-	-	-	-	-	-	-	-	-	-	-	-
Unclassified soft tissue sarcoma	11	1	-	-	-	-	-	-	-	-	-	-	-	-	-	-	-	-	-	-	-	-
Osteosarcoma	2	-	-	-	-	-	-	-	-	-	-	-	-	-	-	-	-	-	-	-	-	-
Chondrosarcoma	5	-	-	-	-	-	-	-	-	-	-	-	-	-	-	-	-	-	-	-	-	-
Complex mixed and stromal malignoma	34	-	1	-	-	-	-	-	-	-	-	-	-	-	-	-	-	-	-	-	1	-
Retinoblastoma	1	-	-	-	-	-	1	-	-	-	-	-	-	-	-	-	-	-	-	-	-	-
Cystosarcoma phyllodes	1	-	-	-	-	-	-	-	-	-	-	-	-	-	-	-	-	-	-	-	-	-
Malignant melanoma	250	1	-	-	-	-	7	-	-	1	-	-	-	-	-	-	-	-	-	-	-	-
Malignant mesothelioma	19	4	-	-	-	-	-	-	-	-	-	-	-	-	-	-	-	-	-	-	-	-
Specialized gonadal malignoma	-	-	-	-	-	-	-	-	-	-	-	-	-	-	-	-	-	-	-	-	-	-
Dysgerminoma and seminoma	42	-	-	-	-	-	-	-	-	1	-	-	-	-	-	-	-	-	-	-	-	-
Other germ cell malignoma	47	-	-	-	-	-	-	-	-	-	-	-	-	-	-	-	-	-	-	-	-	-
Trophoblastic malignoma	4	-	-	-	-	-	-	-	-	-	-	-	-	-	-	-	-	-	-	-	-	-
Brenner tumor	-	-	-	-	-	-	-	-	-	-	-	-	-	-	-	-	-	-	-	-	-	-
Malignant glioma	83	-	-	-	-	-	-	-	-	82	-	1	-	-	-	-	-	-	-	-	-	-
Malignant meningioma	2	-	-	-	-	-	-	-	2	-	-	-	-	-	-	-	-	-	-	-	-	-
Non-Hodgkin lymphoma	172	45	-	-	-	-	-	-	-	-	-	-	-	-	-	-	-	-	-	-	-	-
Hodgkin lymphoma	35	1	-	-	-	-	-	-	-	-	-	-	-	-	-	-	-	-	-	-	-	-
Plasma cell tumors	49	23	-	-	-	-	-	-	-	-	-	-	-	-	-	-	-	-	-	-	-	-
Leukemia except chronic lymphoid	91	15	-	-	-	-	-	-	-	-	-	-	-	-	-	-	-	-	-	-	-	-
Chronic lymphoid leukemia	62	12	-	-	-	-	-	-	-	-	-	-	-	-	-	-	-	-	-	-	-	-
Other lymphoreticular neoplasms	-	-	-	-	-	-	-	-	-	-	-	-	-	-	-	-	-	-	-	-	-	-
Mast cell sarcoma	-	-	-	-	-	-	-	-	-	-	-	-	-	-	-	-	-	-	-	-	-	-
Miscellaneous malignoma	8	2	-	-	-	-	-	-	-	-	-	-	-	-	-	-	1	-	-	-	-	-
Small cell malignoma	-	-	-	-	-	-	-	-	-	-	-	-	-	-	-	-	-	-	-	-	-	-
Malignoma non specified	16	8	-	-	-	-	-	-	-	-	-	-	-	2	-	-	-	-	-	-	-	1

nadaljevanje / conf'd →

Tabela 8. Nadaljevanje – continued

Histološka vrsta Histologic type	Skupaj All sites		Lokacija (Šifra MKB) Site (ICD Number)																		
			C77	C78	C79	C80	C81	C82	C83	C84	C85	C86	C87	C88	C89	C90	C91	C92	C93		
Vse vrste / All types	7026	884	18	7	28	41	25	9	22	38	35	1	15	84	13	18	2	54	29	1	1
Carcinoma non specified	327	205	2	-	5	11	2	-	-	12	-	-	-	-	-	-	-	-	-	-	-
Non-small celi carcinoma	22	17	-	-	-	-	-	-	-	-	-	-	-	-	-	-	-	-	-	-	-
Small celi carcinoma	126	86	-	-	-	-	-	-	-	-	-	-	-	-	-	-	-	-	-	-	-
Papillary carcinoma	5	-	-	-	-	-	-	-	-	-	-	-	-	-	-	-	-	-	-	-	-
Squamous carcinoma	1083	171	10	3	-	1	2	1	2	-	-	-	-	-	-	-	-	-	-	-	-
Basal cell carcinoma	844	29	-	-	-	-	-	-	-	-	-	-	-	-	-	-	-	-	-	-	-
Transitional cell carcinoma	180	1	-	-	-	-	-	-	-	-	-	-	-	-	-	-	-	-	-	-	-
Adenocarcinoma	3441	261	4	4	23	28	17	7	16	26	-	-	-	-	-	-	-	-	-	-	-
Mucoepidermoid carcinoma	4	-	-	-	-	-	-	-	-	-	-	-	-	-	-	-	-	-	-	-	-
Fibrosarcoma	6	-	-	-	-	-	-	-	-	-	-	-	-	-	-	-	-	-	-	-	-
Fibrohistiocytic sarcoma	13	-	-	-	-	-	-	-	-	-	-	-	-	-	-	-	-	-	-	-	-
Liposarcoma	10	-	-	-	-	-	-	-	-	-	-	-	-	-	-	-	-	-	-	-	-
Leiomyosarcoma	18	-	-	-	-	-	-	-	-	-	-	-	-	-	-	-	-	-	-	-	-
Rhabdomyosarcoma	2	-	-	-	-	-	-	-	-	-	-	-	-	-	-	-	-	-	-	-	-
Angiosarcoma	3	-	-	-	-	-	-	-	-	-	-	-	-	-	-	-	-	-	-	-	-
Neural sarcoma	1	2	-	-	-	-	-	-	-	-	-	-	-	-	-	-	-	-	-	-	-
Malignant paraganglioma	-	-	-	-	-	-	-	-	-	-	-	-	-	-	-	-	-	-	-	-	-
Malignant mesenchymoma	-	-	-	-	-	-	-	-	-	-	-	-	-	-	-	-	-	-	-	-	-
Miscellaneous sarcoma	7	-	-	-	-	-	-	-	-	-	-	-	-	-	-	-	-	-	-	-	-
Unclassified soft tissue sarcoma	11	1	-	-	-	-	-	-	-	-	-	-	-	-	-	-	-	-	-	-	-
Osteosarcoma	2	-	-	-	-	-	-	-	-	-	-	-	-	-	-	-	-	-	-	-	-
Chondrosarcoma	5	-	-	-	-	-	-	-	-	-	-	-	-	-	-	-	-	-	-	-	-
Complex mixed and stromal malignoma	34	-	-	-	-	-	-	-	-	-	-	-	-	-	-	-	-	-	-	-	-
Retinoblastoma	1	-	-	-	-	-	-	-	-	-	-	-	-	-	-	-	-	-	-	-	-
Cystosarcoma phyllodes	1	-	-	-	-	-	-	-	-	-	-	-	-	-	-	-	-	-	-	-	-
Malignant melanoma	250	1	2	-	-	-	4	-	4	-	-	-	-	-	-	-	-	-	-	-	-
Malignant mesothelioma	19	4	-	-	-	-	-	-	-	-	-	-	-	-	-	-	-	-	-	-	-
Specialized gonadal malignoma	-	-	-	-	-	-	-	-	-	-	-	-	-	-	-	-	-	-	-	-	-
Dysgerminoma and seminoma	42	-	-	-	-	-	-	-	-	-	-	-	-	-	-	-	-	-	-	-	-
Other germ cell malignoma	47	-	-	-	-	-	-	-	-	-	-	-	-	-	-	-	-	-	-	-	-
Trophoblastic malignoma	4	-	-	-	-	-	-	-	-	-	-	-	-	-	-	-	-	-	-	-	-
Brenner tumor	-	-	-	-	-	-	-	-	-	-	-	-	-	-	-	-	-	-	-	-	-
Malignant glioma	83	-	-	-	-	-	-	-	-	-	-	-	-	-	-	-	-	-	-	-	-
Malignant meningioma	2	-	-	-	-	-	-	-	-	-	-	-	-	-	-	-	-	-	-	-	-
Non-Hodgkin lymphoma	172	45	-	-	-	-	-	-	-	-	-	-	15	84	13	18	2	54	29	1	1
Hodgkin lymphoma	35	1	-	-	-	-	-	-	-	-	35	1	-	-	-	-	-	-	-	-	-
Plasma cell tumors	49	23	-	-	-	-	-	-	-	-	-	-	-	-	-	-	-	-	-	-	-
Leukemia except chronic lymphoid	91	15	-	-	-	-	-	-	-	-	-	-	-	-	-	-	-	-	-	-	-
Chronic lymphoid leukemia	62	12	-	-	-	-	-	-	-	-	-	-	-	-	-	-	-	-	-	-	-
Other lymphoreticular neoplasms	-	-	-	-	-	-	-	-	-	-	-	-	-	-	-	-	-	-	-	-	-
Mast cell sarcoma	-	-	-	-	-	-	-	-	-	-	-	-	-	-	-	-	-	-	-	-	-
Miscellaneous malignoma	8	2	-	-	-	-	-	-	-	-	-	-	-	-	-	-	-	-	-	-	-
Small cell malignoma	-	-	-	-	-	-	-	-	-	-	-	-	-	-	-	-	-	-	-	-	-
Malignoma non specified	16	8	-	-	-	1	-	1	-	-	-	-	-	-	-	-	-	-	-	-	-

nadaljevanje / cont'd →

Tabela 8. Nadaljevanje – continued

Histološka vrsta Histological type	Skupaj All sites		Lokacija (Šifra MKB) Site (ICD Number)													
			C90		C91		C92		C93		C94		C95		C96	
			7026	884	50	23	87	17	45	4	6	1	5	-	9	5
Vse vrste / All types	7026	884	50	23	87	17	45	4	6	1	5	-	9	5	-	-
Carcinoma non specified	327	205	-	-	-	-	-	-	-	-	-	-	-	-	-	-
Non-small cell carcinoma	22	17	-	-	-	-	-	-	-	-	-	-	-	-	-	-
Small cell carcinoma	126	86	-	-	-	-	-	-	-	-	-	-	-	-	-	-
Papillary carcinoma	5	-	-	-	-	-	-	-	-	-	-	-	-	-	-	-
Squamous carcinoma	1083	171	-	-	-	-	-	-	-	-	-	-	-	-	-	-
Basal cell carcinoma	844	29	-	-	-	-	-	-	-	-	-	-	-	-	-	-
Transitional cell carcinoma	180	1	-	-	-	-	-	-	-	-	-	-	-	-	-	-
Adenocarcinoma	3441	261	-	-	-	-	-	-	-	-	-	-	-	-	-	-
Mucoepidermoid carcinoma	4	-	-	-	-	-	-	-	-	-	-	-	-	-	-	-
Fibrosarcoma	6	-	-	-	-	-	-	-	-	-	-	-	-	-	-	-
Fibrohistiocytic sarcoma	13	-	-	-	-	-	-	-	-	-	-	-	-	-	-	-
Liposarcoma	10	-	-	-	-	-	-	-	-	-	-	-	-	-	-	-
Leiomyosarcoma	18	-	-	-	-	-	-	-	-	-	-	-	-	-	-	-
Rhabdomyosarcoma	2	-	-	-	-	-	-	-	-	-	-	-	-	-	-	-
Angiosarcoma	3	-	-	-	-	-	-	-	-	-	-	-	-	-	-	-
Neural sarcoma	1	2	-	-	-	-	-	-	-	-	-	-	-	-	-	-
Malignant paraganglioma	-	-	-	-	-	-	-	-	-	-	-	-	-	-	-	-
Malignant mesenchymoma	-	-	-	-	-	-	-	-	-	-	-	-	-	-	-	-
Miscellaneous sarcoma	7	-	-	-	-	-	-	-	-	-	-	-	-	-	-	-
Unclassified soft tissue sarcoma	11	1	-	-	-	-	-	-	-	-	-	-	-	-	-	-
Osteosarcoma	2	-	-	-	-	-	-	-	-	-	-	-	-	-	-	-
Chondrosarcoma	5	-	-	-	-	-	-	-	-	-	-	-	-	-	-	-
Complex mixed and stromal malignoma	34	-	-	-	-	-	-	-	-	-	-	-	-	-	-	-
Retinoblastoma	1	-	-	-	-	-	-	-	-	-	-	-	-	-	-	-
Cystosarcoma phyllodes	1	-	-	-	-	-	-	-	-	-	-	-	-	-	-	-
Malignant melanoma	250	1	-	-	-	-	-	-	-	-	-	-	-	-	-	-
Malignant mesothelioma	19	4	-	-	-	-	-	-	-	-	-	-	-	-	-	-
Specialized gonadal malignoma	-	-	-	-	-	-	-	-	-	-	-	-	-	-	-	-
Dysgerminoma and seminoma	42	-	-	-	-	-	-	-	-	-	-	-	-	-	-	-
Other germ cell malignoma	47	-	-	-	-	-	-	-	-	-	-	-	-	-	-	-
Trophoblastic malignoma	4	-	-	-	-	-	-	-	-	-	-	-	-	-	-	-
Brenner tumor	-	-	-	-	-	-	-	-	-	-	-	-	-	-	-	-
Malignant glioma	83	-	-	-	-	-	-	-	-	-	-	-	-	-	-	-
Malignant meningioma	2	-	-	-	-	-	-	-	-	-	-	-	-	-	-	-
Non-Hodgkin lymphoma	172	45	-	-	-	-	-	-	-	-	-	-	-	-	-	-
Hodgkin lymphoma	35	1	-	-	-	-	-	-	-	-	-	-	-	-	-	-
Plasma cell tumors	49	23	49	23	-	-	-	-	-	-	-	-	-	-	-	-
Leukemia except chronic lymphoid	91	15	1	-	25	5	45	4	6	1	5	-	9	5	-	-
Chronic lymphoid leukemia	62	12	-	-	62	12	-	-	-	-	-	-	-	-	-	-
Other lymphoreticular neoplasms	-	-	-	-	-	-	-	-	-	-	-	-	-	-	-	-
Mast cell sarcoma	-	-	-	-	-	-	-	-	-	-	-	-	-	-	-	-
Miscellaneous malignoma	8	2	-	-	-	-	-	-	-	-	-	-	-	-	-	-
Small cell malignoma	-	-	-	-	-	-	-	-	-	-	-	-	-	-	-	-
Malignoma non specified	16	8	-	-	-	-	-	-	-	-	-	-	-	-	-	-

Tabela 9. Število primerov ne-Hodgkinovih limfomov* po lokaciji (MKB-8), spolu in starosti – Slovenija 2000**Table 9.** Total number of non-Hodgkin's malignant lymphomas*, by site (ICD-8), sex and age – Slovenia 2000

Šifra MKB ICD No.	Lokacija Site	Spol Sex	Vse starosti All ages	Starost Age																	
				0-	5-	10-	15-	20-	25-	30-	35-	40-	45-	50-	55-	60-	65-	70-	75-	80+	?
		Skupaj Total	215	2	-	-	2	2	2	4	8	11	11	12	15	23	28	34	29	32	-
	Vse lokacije All sites	Moški Male	96	1	-	-	1	2	1	3	6	5	5	7	6	14	16	9	9	11	-
		Ženske Female	119	1	-	-	1	-	1	1	2	6	6	5	9	9	12	25	20	21	-
141	Jezik Tongue	M	1	-	-	-	-	-	-	-	-	-	-	-	-	-	-	-	-	1	-
		Ž	1	-	-	-	-	-	-	-	-	-	-	-	-	-	-	-	-	1	-
142	Slinavke Salivary glands	M	1	-	-	-	-	-	-	-	-	1	-	-	-	-	-	-	-	-	-
		Ž	-	-	-	-	-	-	-	-	-	-	-	-	-	-	-	-	-	-	-
146	Orofarinks Oropharynx	M	6	-	-	-	-	-	-	-	-	-	1	-	1	2	1	1	-	-	-
		Ž	2	-	-	-	-	-	-	-	-	-	-	-	-	-	-	-	-	1	-
147	Epifarinks Epipharynx	M	1	-	-	-	-	-	-	-	-	-	-	-	1	-	-	-	-	-	-
		Ž	1	-	-	-	-	-	-	-	-	-	-	-	1	-	-	-	-	-	-
151	Zelodec Stomach	M	16	-	-	-	1	-	-	1	1	-	2	2	2	2	3	2	2	4	-
		Ž	14	-	-	-	-	-	-	1	1	-	1	1	1	3	1	2	4	-	-
152	Tanko črevo Small intestine	M	2	-	-	-	-	-	-	-	-	-	-	-	-	1	1	-	-	-	-
		Ž	1	1	-	-	-	-	-	-	-	-	-	-	-	-	-	-	-	-	-
153	Debelo črevo Colon	M	3	-	-	-	1	-	-	-	1	-	-	-	-	-	-	-	-	1	-
		Ž	-	-	-	-	-	-	-	-	-	-	-	-	-	-	-	-	-	-	-
154	Rektum Rectum, anus	M	-	-	-	-	-	-	-	-	-	-	-	-	-	-	-	-	-	-	-
		Ž	1	-	-	-	-	-	-	-	-	-	-	-	-	-	1	-	-	-	-
157	Trebušna slinavka Pancreas	M	-	-	-	-	-	-	-	-	-	-	-	-	-	-	-	-	-	-	-
		Ž	1	-	-	-	-	-	-	-	-	-	-	-	-	-	-	-	-	1	-
160	Nos, obnosne votl., drugo Nose, sinuses, etc.	M	-	-	-	-	-	-	-	-	-	-	-	-	-	1	-	-	-	-	-
		Ž	1	-	-	-	-	-	-	-	-	-	-	-	-	-	-	-	-	-	-
162	Sapnik, sapnica, pljuča Trachea, bronchus, lung	M	1	-	-	-	-	-	-	-	-	-	-	-	-	1	-	-	-	-	-
		Ž	4	-	-	-	-	-	-	-	-	-	-	-	-	-	2	2	-	-	-
170	Kosti Bone	M	-	-	-	-	-	-	-	-	-	-	1	-	-	1	-	-	-	-	-
		Ž	2	-	-	-	-	-	-	-	-	-	-	-	-	-	-	-	-	-	-
171	Mehka tkiva Soft tissues	M	1	-	-	-	-	-	-	-	-	-	-	-	-	-	-	1	-	-	-
		Ž	-	-	-	-	-	-	-	-	-	-	-	-	-	-	-	-	-	-	-
173	Koža, drugi malignomi Skin, other malignancies	M	3	-	-	-	-	1	1	1	-	-	-	-	-	-	-	-	-	-	-
		Ž	2	-	-	-	-	-	-	-	-	-	-	-	1	-	-	1	-	-	-
174	Dojka Breast	M	-	-	-	-	-	-	-	-	-	-	-	-	-	-	-	-	-	-	-
		Ž	1	-	-	-	-	-	-	-	-	-	-	-	-	-	-	-	1	-	-
184	Nožnica, vulva, drugo Vagina, vulva, etc.	M	-	-	-	-	-	-	-	-	-	-	-	-	-	-	-	-	-	-	-
		Ž	1	-	-	-	-	-	-	-	-	-	-	-	-	-	-	-	-	1	-
186	Modo Testis	M	3	-	-	-	-	-	-	-	-	-	-	-	-	1	-	1	1	-	-
		Ž	-	-	-	-	-	-	-	-	-	-	-	-	-	-	-	-	-	-	-
191	Možgani Brain	M	-	-	-	-	-	-	-	-	-	-	-	-	-	-	-	-	-	-	-
		Ž	4	-	-	-	-	-	-	-	-	-	1	-	-	1	2	-	-	-	-
192	Živčevje, drugo Nervous system, other	M	1	-	-	-	-	-	-	-	-	-	1	-	-	1	-	-	-	-	-
		Ž	1	-	-	-	-	-	-	-	-	-	-	-	-	-	-	-	-	-	-
193	Ščitnica Thyroid	M	-	-	-	-	-	-	-	-	-	-	-	-	-	-	-	-	-	-	-
		Ž	2	-	-	-	-	-	-	-	-	-	-	-	1	-	1	-	-	-	-
202	Bezgavke Lymph nodes	M	57	1	-	-	1	-	-	2	4	2	5	4	4	8	10	6	4	6	-
		Ž	80	-	-	-	1	-	1	1	2	5	2	4	7	4	6	18	16	13	-

* Vključeni so samo citološko in histološko potrjeni primeri
All cases included have been verified cytologically and histologically

Tabela 10. Število novih primerov raka po bolnišnicah ugotovitve diagnoze ter število in odstotek primerov, napotenih na Onkološki inštitut (OI) – Slovenija 2000**Table 10.** Number of new cancer cases diagnosed by reporting hospitals, and number and percentage of cases referred to the Institute of Oncology (IO), Ljubljana – Slovenia 2000

Bolnišnice Hospitals	Število novih primerov Number of new cases	Napoteni na OI	
		Število Referred to the IO Number	Odstotek* Per cent*
Skupaj	8485	4149	49
Onkološki inštitut, Ljubljana Institute of Oncology, Ljubljana	738	738	100
Klinični center, Ljubljana in B. Golnik University Medical Center, Ljubljana and H. Golnik	2933	1437	49
Dermatološka klinika	201	28	14
Gastroenterološka interna klinika	189	62	33
Ginekološka klinika	211	117	55
Infekcijska klinika	26	12	46
Inštitut za gerontologijo	13	3	
Interna klinika	249	103	41
Kirurška gastroenterološka klinika	399	170	43
Klinična bolnišnica za pediatrijo	38	33	87
Klinična bolnišnica za psihiatrijo	1	1	
Klinika za maksilofacialno kirurgijo	47	44	94
Klinika za nevrokirurgijo	95	63	66
Klinika za nuklearno medicino	–	–	
Klinika za plastično kirurgijo in opeklino	384	71	18
Klinika za torakalno kirurgijo	77	44	57
Nevrološka klinika	29	17	59
Očesna klinika	14	11	
Ortopedska klinika	13	13	
Klinika za otorinolaringologijo in cervikofacialno kirurgijo	204	184	90
Travmatološka klinika	5	4	
Urološka klinika	286	135	47
Bolnišnica Golnik	451	324	72

nadaljevanje / cont'd →

Tabela 10. Nadaljevanje – continued

Bolnišnice Hospitals	Število novih primerov Number of new cases	Napoteni na OI	
		Število Referred to the IO Number	Odstotek* Per cent*
Splošne in specialistične bolnišnice General and special hospitals	4450	1840	41
Splošna bolnišnica Brežice	72	40	56
Splošna bolnišnica Celje	728	334	46
Splošna bolnišnica Jesenice	189	82	43
Splošna bolnišnica Koper	223	111	50
Splošna bolnišnica Maribor	1340	456	34
Splošna bolnišnica Murska Sobota	366	137	37
Splošna bolnišnica Nova Gorica	412	163	40
Splošna bolnišnica Novo mesto	410	194	47
Splošna bolnišnica Ptuj	94	43	46
Splošna bolnišnica Slovenj Gradec	287	76	26
Splošna bolnišnica Trbovlje	66	39	59
Bolnišnica za ginekologijo in porodništvo Kranj	39	26	67
Bolnišnica Topolšica	147	91	62
Bolnišnica za ženske bolezni in porodništvo Postojna	26	19	73
Bolnica Ivana Regenta Sežana	46	23	50
Ortopedska bolnica Valdoltra	5	5	
Psihiatrična bolnišnica Begunje	–	–	
Psihiatrična bolnišnica Idrija	–	–	
Zasebne ordinacije Private clinics	280	87	31
Drugi zdravstveni zavodi Other health institutions	84	47	56

Tabela 11. Število in odstotek novih primerov raka, ugotovljenih po bolnišnicah, po stadiju, lokaciji in spolu – Slovenija 2000**Table 11.** Number and percentage of new cancer cases reported by hospitals by stage, site and sex – Slovenia 2000

Šifra MKB	Lokacija	Spol	Število primerov	S t a d i j							
				Lokaliziran		Regionalna razširitev		Oddaljena razširitev		Neznan	
ICD No.	Site	Sex	Number of cases	Število	Odstotek*	Število	Odstotek*	Število	Odstotek*	Število	Odstotek*
				Localized Number	Percent*	Regional Number	Percent*	Remote Number	Percent*	Unknown Number	Percent*
		Skupaj	8485	3617	43	2473	29	1988	23	407	5
C00	Vse lokacije	Moški	4260	1684	40	1299	30	1042	24	235	6
C96	All sites	Ženske	4225	1933	46	1174	28	946	22	172	4
		Female									
C00	Ustnica Lip	M Ž	17 2	16 2	94 —	1 —	6 —	— —	— —	— —	— —
C01	Baza jezika Base of tongue	M Ž	21 4	— —	— —	19 4	90 —	2 —	10 —	— —	— —
C02	Jezik, drugi deli Tongue, other & unspecified parts	M Ž	19 10	4 4	21 —	15 6	79 —	— —	— —	— —	— —
C03	Dlesni Gum	M Ž	4 1	1 1	— —	3 —	— —	— —	— —	— —	— —
C04	Ustno dno Floor of mouth	M Ž	35 4	6 —	17 —	27 4	77 —	2 —	6 —	— —	— —
C05	Nebo Palate	M Ž	10 2	5 2	— —	5 —	— —	— —	— —	— —	— —
C06	Usta, drugi deli Mouth, other & unspecified parts	M Ž	18 3	3 2	17 —	14 1	78 —	1 —	6 —	— —	— —
C07	Parotidna žleza Parotid gland	M Ž	4 5	3 4	— —	1 1	— —	— —	— —	— —	— —
C08	Druge in neopredeljene velike žleze slinavke Other & unspecified major salivary glands	M Ž	— 4	— 3	— —	— 1	— —	— —	— —	— —	— —
C09	Tonzila Tonsil	M Ž	25 5	4 2	16 —	21 3	84 —	— —	— —	— —	— —
C10	Orofaringks Oropharynx	M Ž	43 1	8 —	19 —	33 1	77 —	1 —	2 —	1 —	2 —
C11	Nazofaringks Nasopharynx	M Ž	4 4	— 1	— —	4 3	— —	— —	— —	— —	— —
C12	Piriformni sinus Pyriform sinus	M Ž	23 1	2 —	9 —	20 1	87 —	1 —	4 —	— —	— —
C13	Hipofaringks Hypopharynx	M Ž	22 5	2 —	9 —	20 5	91 —	— —	— —	— —	— —
C14	Druge in slabo opredeljena mesta na ustnici, v ustni votlini in farinksu Other and ill defined sites in the lip, oral cavity & pharynx	M Ž	— —	— —	— —	— —	— —	— —	— —	— —	— —
C15	Požiralnik Oesophagus	M Ž	70 14	28 2	40 —	16 5	23 —	12 3	17 —	14 4	20 —
C16	Želodec Stomach	M Ž	273 177	63 34	23 19	106 67	39 38	86 56	32 32	18 20	7 11
C17	Tanko črevo Small Intestine	M Ž	8 8	3 1	— —	2 3	— —	2 4	— —	1 —	— —
C18	Debelo črevo Colon	M Ž	317 264	29 33	9 13	184 159	58 60	90 60	28 23	14 12	4 5
C19	Rektosigmoidna zveza Rectosigmoid Junction	M Ž	41 44	3 10	7 23	27 23	66 52	8 11	20 25	3 —	7 —

nadaljevanje / cont'd →

Tabela 11. Nadaljevanje – continued

Sifra MKB	Lokacija	Spol	Število primerov	S t a d i j							
				Lokaliziran		Regionarna razširitev		Oddaljena razširitev		Neznan	
ICD No.	Site	Sex	Number of cases	Število	Odstotek*	Število	Odstotek*	Število	Odstotek*	Število	Odstotek*
				Localized Number	Percent*	Regional Number	Percent*	Remote Number	Percent*	Unknown Number	Percent*
C20	Rektum Rectum	M	221	40	18	110	50	52	24	19	9
		Ž	173	37	21	91	53	34	20	11	6
C21	Anus in analni kanal Anus & anal canal	M	5	3				1		1	
		Ž	9	4		2		1		2	
C22	Jetra in intrahepatični vodji Liver & intrahepatic bile ducts	M	65	29	45	12	18	15	23	9	14
		Ž	23	9	39	5	22	7	30	2	9
C23	Žolčnik Gallbladder	M	12	3		3		6			
		Ž	35	1	3	12	34	20	57	2	6
C24	Drugi in neopredeljeni deli billarnega trakta Biliary tract, other & unspecified parts	M	34	6	18	16	47	7	21	5	15
		Ž	39	5	13	16	41	7	18	11	28
C25	Trebušna slinavka Pancreas	M	111	12	11	28	25	60	54	11	10
		Ž	108	10	9	31	29	51	47	16	15
C26	Druga in slabo opredeljena mesta v prebavnih organih Other & ill-defined digestive organs	M	2					2			
		Ž	1					1			
C30	Nosna votlina in srednje uho Nasal cavity & middle ear	M	2	1		1					
		Ž	3	2		1					
C31	Paranasalni sinusi Accessory sinuses	M	4	1		3					
		Ž	5			4		1			
C32	Grlo Larynx	M	110	65	59	43	39			2	2
		Ž	13	8		5					
C33	Sapnik Trachea	M	2			2					
		Ž									
C34	Sapnica in pljuča Bronchus & lung	M	819	178	22	336	41	276	34	29	4
		Ž	236	54	23	70	30	99	42	13	6
C37	Timus Thymus	M	2	1		1					
		Ž	1			1					
C38	Srce, medlastinum, plevra Heart, mediastinum & pleura	M	2			2					
		Ž	1							1	
C39	Druga in slabo opredeljena mesta v dihalih in prsnih organih Other & ill-defined sites in the respiratory system & intrathoracic organs	M									
		Ž									
C40	Kosti, sklepni hrustanec udov Bone & articular cartilage of limbs	M	5	2		2				1	
		Ž	4	3		1					
C41	Kosti, sklepni hrustanec, drugje Bone & articular cartilage of other & unspecified parts	M	4	2		2					
		Ž	2			1				1	
C43	Malignni melanom kože Malignant melanoma of skin	M	118	100	85	15	13	1	1	2	2
		Ž	113	95	84	12	11	2	2	4	4
C44	Druge maligne neoplazme kože Skin, other malignomas	M	525	511	97	12	2	2			
		Ž	579	565	98	13	2			1	
C45	Mezoteliom Mesothelioma	M	14	7		3		3		1	
		Ž	9	2		6				1	
C46	Kaposljev sarkom Kaposi's sarcoma	M	2	2							
		Ž									

nadaljevanje / cont'd →

Tabela 11. Nadaljevanje – continued

Sifra MKB	Lokacija	Spol	Število primerov	S t a d i j							
				Lokaliziran		Regionalna razširitev		Oddaljena razširitev		Neznan	
ICD No.	Site	Sex	Number of cases	Število	Odstotek*	Število	Odstotek*	Število	Odstotek*	Število	Odstotek*
				Localized Number	Percent*	Regional Number	Percent*	Remote Number	Percent*	Unknown Number	Percent*
C47	Periferni živci in avtonomno živčevje Peripheral nerves & autonomic nervous system	M	1	1	–	–	–	–	–	–	–
		Ž	2	–	1	–	1	–	–	–	–
C48	Peritonej in retroperitonej Retroperitoneum & peritoneum	M	3	–	–	3	–	–	–	–	–
		Ž	8	1	–	5	–	2	–	–	–
C49	Drugo vezivno in mehko tkivo Other connective and soft tissue	M	20	7	35	10	50	1	5	2	10
		Ž	25	9	36	11	44	4	16	1	4
C50	Dojka Breast	M	12	5	–	5	–	2	–	–	–
		Ž	919	452	49	361	39	91	10	15	2
C51	Žensko zunanje spolovilo Vulva	M	–	–	–	–	–	–	–	–	–
		Ž	25	15	60	9	36	1	4	–	–
C52	Nožnica Vagina	M	–	–	–	–	–	–	–	–	–
		Ž	7	2	–	5	–	–	–	–	–
C53	Maternični vrat Cervix uteri	M	–	–	–	–	–	–	–	–	–
		Ž	199	113	57	78	39	6	3	2	1
C54	Maternično telo Corpus uteri	M	–	–	–	–	–	–	–	–	–
		Ž	252	188	75	38	15	18	7	8	3
C55	Maternica, neopredeljeno Uterus, unspecified part	M	–	–	–	–	–	–	–	–	–
		Ž	10	2	–	4	–	2	–	2	–
C56	Jajčnik Ovary	M	–	–	–	–	–	–	–	–	–
		Ž	198	54	27	21	11	117	59	6	3
C57	Drugi in neopredeljeni ženski spolni organi Other & unspecified parts of female genital organs	M	–	–	–	–	–	–	–	–	–
		Ž	10	1	–	4	–	5	–	–	–
C58	Posteljica Placenta	M	–	–	–	–	–	–	–	–	–
		Ž	–	–	–	–	–	–	–	–	–
C60	Penis Penis	M	11	9	–	–	–	–	–	1	–
		Ž	–	–	–	–	–	–	–	–	–
C61	Prostata Prostate	M	380	212	56	54	14	57	15	57	15
		Ž	–	–	–	–	–	–	–	–	–
C62	Modo Testis	M	85	47	55	24	28	14	16	–	–
		Ž	–	–	–	–	–	–	–	–	–
C63	Drugi in neopredeljeni moški spolni organi Other & unspecified male genital organs	M	2	1	–	1	–	–	–	–	–
		Ž	–	–	–	–	–	–	–	–	–
C64	Ledvica razen meha Kidney, except renal pelvis	M	103	64	62	13	13	21	20	5	5
		Ž	70	42	60	9	13	13	19	6	9
C65	Ledvični meh Renal pelvis	M	8	3	–	3	–	2	–	–	–
		Ž	6	2	–	3	–	1	–	–	–
C66	Sečevod Ureter	M	3	2	–	–	–	–	–	1	–
		Ž	2	1	–	1	–	–	–	–	–
C67	Sečni mehur Bladder	M	142	93	65	28	20	7	5	14	10
		Ž	42	31	74	8	19	3	7	–	–
C68	Drugi in neopredeljeni sečni organi Other & unspecified urinary organs	M	2	1	–	1	–	–	–	–	–
		Ž	–	–	–	–	–	–	–	–	–
C69	Oko in očesni adneksi Eye and adnexa	M	7	5	–	–	–	1	–	1	–
		Ž	3	2	–	1	–	–	–	–	–
C70	Meninge Meninges	M	1	1	–	–	–	–	–	–	–
		Ž	1	1	–	–	–	–	–	–	–
C71	Možgani Brain	M	52	48	92	3	6	–	–	1	2
		Ž	51	50	98	1	2	–	–	–	–

nadaljevanje / cont'd →

Tabela 11. Nadaljevanje – continued

Šifra MKB	Lokacija	Spol	Število primerov	S t a d i j							
				Lokaliziran		Regionalna razširitev		Oddaljena razširitev		Neznano	
ICD No.	Site	Sex	Number of cases	Število	Odstotek*	Število	Odstotek*	Število	Odstotek*	Število	Odstotek*
				S t a g e							
				Localized		Regional		Remote		Unknown	
				Number	Percent*	Number	Percent*	Number	Percent*	Number	Percent*
C72	Hrbtini mozeg, možganski žvci in drugi deli CNS Spinal cord, cranial nerves & other parts of CNS	M	–	–	–	–	–	–	–	–	–
		Ž	1	1	–	–	–	–	–	–	–
C73	Ščitnica Thyroid gland	M	27	14	52	10	37	3	11	–	–
		Ž	59	36	61	17	29	5	8	1	2
C74	Nadledvična žleza Adrenal gland	M	4	2	–	–	–	1	–	1	–
		Ž	5	2	–	–	1	–	–	2	–
C75	Druge endokrine žleze in sorodne strukture Other endocrine glands & related structures	M	–	–	–	–	–	–	–	–	–
		Ž	–	–	–	–	–	–	–	–	–
C76	Druga in slabo opredeljena mesta Other & ill defined sites	M	8	–	–	7	–	1	–	–	–
		Ž	14	–	–	9	–	4	–	1	–
C77	Metastaza in neopredeljena maligna neoplazma bezgavk Metastasis & unspecified malignant neoplasm of lymph nodes	M	10	–	–	–	–	–	10	–	–
		Ž	16	–	–	–	–	1	6	15	94
C78	Metastaze dihal in prebavili Metastases of respiratory & digestive organs	M	46	–	–	–	–	46	100	–	–
		Ž	65	–	–	–	–	65	100	–	–
C79	Metastaze, drugje Metastases of other sites	M	33	–	–	–	–	33	100	–	–
		Ž	23	–	–	–	–	23	100	–	–
C80	Maligna neoplazma brez opredeljenega mesta Malignant neoplasm without specification of site	M	38	–	–	–	–	38	100	–	–
		Ž	42	–	–	–	–	42	100	–	–

Šifra MKB	Lokacija	Spol	Število primerov	S t a d i j (A n n – A r b o r)							
				I		II		III+IV		Neznano	
ICD No.	Site	Sex	Number of cases	Število	Odstotek*	Število	Odstotek*	Število	Odstotek*	Število	Odstotek*
				S t a g e (A n n A r b o r)							
				I		II		III+IV		Unknown	
				Number	Percent*	Number	Percent*	Number	Percent*	Number	Percent*
C81	Hodgkinova bolezen Hodgkin's disease	M	20	3	15	6	30	11	55	–	–
		Ž	16	2	13	10	63	4	25	–	–
C82 – C85	Ne-Hodgkinov limfom Non-Hodgkin's lymphoma	M	96	22	23	21	22	43	45	10	10
		Ž	119	30	25	18	15	59	50	12	10

Tabela 12. Število umrlih za rakom po lokaciji, spolu in starosti – Slovenija 2000

Table 12. Number of cancer deaths by site, sex and age – Slovenia 2000

Šifra MKB ICD No.	Lokacija Site	Spol Sex	Vse starosti All ages	Starosti Age																				
				0-	5-	10-	15-	20-	25-	30-	35-	40-	45-	50-	55-	60-	65-	70-	75-	80-	85+			
				Moški Male	Ženske Female																			
	Vse lokacije	Skupaj Total	4752	1	4	2	2	11	8	22	36	108	229	305	336	494	747	860	720	364	503			
C00	Vse lokacije	Moški Male	2672	1	2	1	1	9	3	12	16	51	136	178	209	323	467	522	361	171	209			
C96	All sites	Ženske Female	2080	0	2	1	1	2	5	10	20	57	93	127	127	171	280	338	359	193	294			
C00	Ustnica Lip	M Ž	1 -	- -	- -	- -	- -	- -	- -	- -	- -	- -	- -	- -	- -	- -	- -	- -	1 -	- -	- -			
C01	Baza jezika Base of tongue	M Ž	4 1	- -	- -	- -	- -	- -	- -	- -	- -	- -	- -	1 -	- -	1 -	1 -	1 -	- -	- -	1 -			
C02	Jezik, drugi deli Tongue, other & unspecified parts	M Ž	8 2	- -	- -	- -	- -	- -	- -	- -	- -	- -	- -	1 -	- -	1 -	1 -	2 -	1 -	2 -	- -			
C03	Dlesen Gum	M Ž	- -	- -	- -	- -	- -	- -	- -	- -	- -	- -	- -	- -	- -	- -	- -	- -	- -	- -	- -			
C04	Ustno dno Floor of mouth	M Ž	5 2	- -	- -	- -	- -	- -	- -	- -	- -	- -	1 -	- -	1 -	1 -	- -	1 -	1 -	- -	- -			
C05	Nebo Palate	M Ž	6 2	- -	- -	- -	- -	- -	- -	- -	- -	- -	1 -	1 -	- -	1 -	2 -	- -	- -	1 -	1 -			
C06	Usta, drugi deli Mouth, other & unspecified parts	M Ž	2 -	- -	- -	- -	- -	- -	- -	- -	- -	- -	1 -	- -	- -	1 -	- -	- -	- -	- -	- -			
C07	Parotidna žleza Parotid gland	M Ž	1 -	- -	- -	- -	- -	- -	- -	- -	- -	- -	- -	- -	- -	- -	- -	- -	1 -	- -	- -			
C08	Druge in neopredeljene velike žleze slinavke Other & unspecified major salivary glands	M Ž	1 1	- -	- -	- -	- -	- -	- -	- -	- -	- -	- -	- -	1 -	- -	- -	- -	- -	- -	- -			
C09	Tonzila Tonsil	M Ž	3 1	- -	- -	- -	- -	- -	- -	- -	- -	- -	- -	- -	- -	2 -	1 -	- -	- -	- -	- -			
C10	Orofarinks Oropharynx	M Ž	50 7	- -	- -	- -	- -	- -	- -	- -	1 -	1 -	7 -	12 -	5 -	8 -	6 -	6 -	3 -	1 -	- -			
C11	Nazofarinks Nasopharynx	M Ž	2 1	- -	- -	- -	- -	- -	- -	- -	- -	- -	- -	1 -	- -	1 -	- -	- -	- -	- -	- -			
C12	Piriformni sinus Pyriform sinus	M Ž	- -	- -	- -	- -	- -	- -	- -	- -	- -	- -	- -	- -	- -	- -	- -	- -	- -	- -	- -			
C13	Hipofarinks Hypopharynx	M Ž	17 1	- -	- -	- -	- -	- -	- -	- -	- -	- -	- -	- -	2 -	3 -	3 -	5 -	3 -	- -	1 -			
C14	Druge in slabo opredeljena mesta na ustnici, v ustni votlini in farinksu Other and ill defined sites in the lip, oral cavity & pharynx	M Ž	8 1	- -	- -	- -	- -	- -	- -	- -	- -	1 -	2 -	2 -	- -	1 -	- -	2 -	- -	- -	- -			
C15	Požiralnik Oesophagus	M Ž	63 14	- -	- -	- -	- -	- -	- -	1 -	- -	3 -	8 -	8 -	7 -	8 -	7 -	11 -	9 -	1 -	- -			
C16	Želodec Stomach	M Ž	240 165	- -	- -	- -	- -	- -	1 -	1 -	1 -	5 -	7 -	15 -	23 -	26 -	35 -	59 -	33 -	19 -	15 -			
C17	Tanko črevo Small intestine	M Ž	1 6	- -	- -	- -	- -	- -	- -	- -	- -	- -	- -	- -	1 -	- -	- -	- -	- -	- -	- -			
C18	Debelo črevo Colon	M Ž	172 154	- -	- -	- -	- -	- -	- -	2 -	2 -	- -	4 -	8 -	11 -	21 -	37 -	29 -	29 -	12 -	21 -			
C19	Rektosigmoidna zveza Rectosigmoid junction	M Ž	28 23	- -	- -	- -	- -	- -	- -	- -	- -	1 -	- -	- -	1 -	2 -	8 -	5 -	3 -	3 -	5 -			
C20	Rektum Rectum	M Ž	121 98	- -	- -	- -	- -	- -	- -	- -	1 -	- -	7 -	11 -	11 -	22 -	27 -	24 -	9 -	9 -	9 -			
C21	Anus in analni kanal Anus & anal canal	M Ž	2 2	- -	- -	- -	- -	- -	- -	- -	- -	- -	- -	- -	- -	1 -	- -	- -	- -	- -	- -			
C22	Jetra in intrahepat. vodi Liver & intrahepatic bile ducts	M Ž	97 45	- -	- -	- -	- -	- -	- -	- -	1 -	1 -	3 -	6 -	10 -	11 -	20 -	23 -	14 -	6 -	2 -			
C23	Zolčnik Gallbladder	M Ž	15 48	- -	- -	- -	- -	- -	- -	- -	- -	- -	- -	2 -	4 -	3 -	2 -	3 -	1 -	2 -	3 -			
C24	Druge in neopredeljeni deli bilarnega trakta Biliary tract, other & unspecified parts	M Ž	19 23	- -	- -	- -	- -	- -	- -	- -	- -	1 -	- -	- -	1 -	- -	2 -	4 -	8 -	- -	4 -			
C25	Trebušna slinavka Pancreas	M Ž	117 117	- -	- -	- -	- -	- -	- -	- -	- -	2 -	8 -	8 -	12 -	14 -	18 -	26 -	14 -	8 -	7 -			

nadaljevanje / cont'd →

Tabela 12. Nadaljevanje – continued

Šifra MKB	Lokacija	Spol	Vse starosti	Starosti																				
				ICD No.	Site	Sex	All ages	Age																
								0-	5-	10-	15-	20-	25-	30-	35-	40-	45-	50-	55-	60-	65-	70-	75-	80-
C26	Druga in slabo opredeljena mesta v prebavnih organih Other & ill-defined digestive organs	M Ž	11 11	-	-	-	-	-	-	-	-	-	-	1	2	-	-	-	2	2	-	2	2	
C30	Nosna votlina in srednje uho Nasal cavity & middle ear	M Ž	1 1	-	-	-	-	-	-	-	-	-	-	-	-	-	-	-	-	1	-	-	-	
C31	Obnosni sinusi Accessory sinuses	M Ž	3 -	-	-	-	-	-	-	-	-	-	-	-	2	-	-	-	-	1	-	-	-	
C32	Grla Larynx	M Ž	69 5	-	-	-	-	-	-	-	-	-	2	5	5	4	15	16	12	3	4	3	3	
C33	Sapnik Trachea	M Ž	-	-	-	-	-	-	-	-	-	-	-	-	-	-	-	-	-	-	-	-	-	
C34	Sapnica in pljuča Bronchus & lung	M Ž	733 198	-	-	-	-	-	1	4	16	46	56	70	98	158	142	86	33	23	11	11		
C37	Timus Thymus	M Ž	1 -	-	-	-	-	-	-	-	-	-	-	-	-	-	1	-	-	-	-	-	-	
C38	Srce, mediastinum, plevra Heart, mediastinum & pleura	M Ž	17 6	-	-	-	-	-	1	-	-	-	1	1	3	3	6	1	-	1	-	1	1	
C39	Druga in slabo opredeljena mesta v dihalih in prsnih organih Other & ill-defined sites in the respiratory system & intrathoracic organs	M Ž	4 2	-	-	-	-	-	-	-	-	-	-	-	1	-	-	2	-	1	-	-		
C40	Kosti, sklepni hrustanec udov Bone & articular cartilage of limbs	M Ž	4 -	-	-	-	-	2	-	1	-	-	-	-	-	1	-	-	-	-	-	-	-	
C41	Kosti, sklepni hrustanec, drugje Bone & articular cartilage of other & unspecified parts	M Ž	6 4	-	-	-	-	-	-	-	1	-	-	1	-	2	-	1	1	-	1	-	1	
C43	Maligni melanom kože Malignant melanoma of skin	M Ž	40 29	-	-	1	-	1	1	3	1	3	3	1	7	4	4	6	2	2	2	2	2	
C44	Druge maligne neoplazme kože Skin, other malignomas	M Ž	3 13	-	-	-	-	-	-	-	-	-	-	-	-	1	1	-	-	-	-	1	1	
C45	Mezoteliom Mesothelioma	M Ž	10 8	-	-	-	-	-	-	-	1	-	3	-	1	3	1	1	-	-	-	-	1	
C46	Kaposjev sarkom Kaposi's sarcoma	M Ž	-	-	-	-	-	-	-	-	-	-	-	-	-	-	-	-	-	-	-	-	-	
C47	Periferni živci in avtonomno živčevje Peripheral nerves & autonomic nervous system	M Ž	- 1	-	-	-	-	-	-	-	-	-	-	1	-	-	-	-	-	-	-	-	-	
C48	Peritonej in retroperitonej Retroperitoneum & peritoneum	M Ž	1 7	-	-	-	-	-	-	-	-	-	-	-	-	-	-	2	2	2	2	1	1	
C49	Drugo vezivno in mehko tkivo Other connective and soft tissue	M Ž	4 2	-	-	-	-	1	-	-	-	-	-	-	-	-	-	-	2	-	-	2	2	
C50	Dajka Breast	M Ž	3 365	-	-	-	-	-	1	1	2	10	24	23	31	39	44	51	60	26	53	-	-	
C51	Žensko zunanje spolovilo Vulva	M Ž	- 11	-	-	-	-	-	-	-	-	-	-	-	-	1	2	4	2	-	-	-	2	
C52	Nožnica Vagina	M Ž	- 3	-	-	-	-	-	-	-	-	-	-	-	-	-	-	-	2	1	-	-	-	
C53	Maternični vrat Cervix uteri	M Ž	- 62	-	-	-	-	-	1	1	2	11	5	5	5	6	7	4	6	1	8	8	8	
C54	Maternično telo Corpus uteri	M Ž	- 46	-	-	-	-	-	-	-	1	1	1	3	1	8	5	8	11	7	-	-	7	
C55	Maternica, neopredeljeno Uterus, unspecified part	M Ž	- 41	-	-	-	-	-	-	-	-	4	-	1	4	6	8	10	-	1	7	-	7	
C56	Jajčnik Ovary	M Ž	- 111	-	-	-	-	-	1	-	2	3	6	10	9	10	15	18	19	11	7	-	7	

nadaljevanje / cont'd →

Tabela 12. Nadaljevanje – continued

Šifra MKB ICD No.	Lokacija Site	Spol Sex	Starosti Age																			
			Vse starosti All ages		0-	5-	10-	15-	20-	25-	30-	35-	40-	45-	50-	55-	60-	65-	70-	75-	80-	85+
C57	Drugi in neopredeljeni ženski spolni organi Other & unspecified parts of female genital organs	M	-	-	-	-	-	-	-	-	-	-	-	-	-	-	-	-	-	-	-	
		Ž	7	-	-	-	-	-	-	-	-	-	-	2	1	-	1	1	1	-	1	-
C58	Posteljica Placenta	M	-	-	-	-	-	-	-	-	-	-	-	-	-	-	-	-	-	-	-	
		Ž	-	-	-	-	-	-	-	-	-	-	-	-	-	-	-	-	-	-	-	
C60	Penis Penis	M	1	-	-	-	-	-	-	-	-	-	-	-	-	-	-	-	1	-	-	
		Ž	-	-	-	-	-	-	-	-	-	-	-	-	-	-	-	-	-	-	-	
C61	Prostata Prostate	M	246	-	-	-	-	-	-	-	-	-	-	2	5	15	34	48	46	26	70	
		Ž	-	-	-	-	-	-	-	-	-	-	-	-	-	-	-	-	-	-	-	
C62	Modo Testis	M	2	-	-	-	-	-	-	-	-	1	1	-	-	-	-	-	-	-	-	
		Ž	-	-	-	-	-	-	-	-	-	-	-	-	-	-	-	-	-	-	-	
C63	Drugi in neopredeljeni moški spolni organi Other & unspecified male genital organs	M	1	-	-	-	-	-	-	-	-	-	-	-	-	1	-	-	-	-	-	
		Ž	-	-	-	-	-	-	-	-	-	-	-	-	-	-	-	-	-	-	-	
C64	Ledvica razen meha Kidney, except renal pelvis	M	71	-	-	-	-	-	-	-	1	1	6	5	4	7	13	16	10	2	6	
		Ž	31	-	-	-	-	-	-	-	1	1	2	2	1	2	3	11	3	3	6	
C65	Ledvični meh Renal pelvis	M	2	-	-	-	-	-	-	-	-	-	-	1	1	-	-	-	-	-	-	
		Ž	1	-	-	-	-	-	-	-	-	-	-	-	-	-	-	-	-	1	-	
C66	Sečevod Ureter	M	2	-	-	-	-	-	-	-	-	-	-	1	-	-	-	-	-	-	1	
		Ž	-	-	-	-	-	-	-	-	-	-	-	-	-	-	-	-	-	-	-	
C67	Sečni mehur Bladder	M	73	-	-	-	-	-	-	-	-	-	2	3	3	5	12	18	16	9	5	
		Ž	27	-	-	-	-	-	-	-	-	-	-	-	1	7	5	6	6	-	8	
C68	Drugi in neopredeljeni sečni organi Other & unspecified urinary organs	M	2	-	-	-	-	-	-	-	-	-	-	-	-	-	-	1	-	1	-	
		Ž	1	-	-	-	-	-	-	-	-	-	-	-	-	-	-	-	1	-	-	
C69	Oko in očesni adneksi Eye and adnexa	M	3	-	-	-	-	-	-	-	-	-	-	-	-	-	-	1	1	-	1	
		Ž	1	-	-	-	-	-	-	-	-	-	-	-	-	-	-	-	1	-	-	
C70	Meninge Meninges	M	1	-	-	-	-	-	-	-	-	-	-	-	-	-	-	1	-	-	-	
		Ž	7	-	-	-	-	-	-	-	-	1	-	1	2	-	-	1	1	1	-	
C71	Možgani Brain	M	59	-	1	-	1	2	1	1	1	2	5	9	4	13	5	6	5	2	1	
		Ž	59	-	2	-	-	-	-	2	-	2	6	4	10	5	12	5	7	2	2	
C72	Hrbtini mozeg, možganski žvci in drugi deli CZS Spinal cord, cranial nerves & other parts of CNS	M	4	-	1	-	-	-	-	-	-	-	-	-	-	1	-	1	1	-	-	
		Ž	-	-	-	-	-	-	-	-	-	-	-	-	-	-	-	-	-	-	-	
C73	Ščitnica Thyroid gland	M	8	-	-	-	-	-	-	-	-	-	1	-	-	1	1	4	-	-	1	
		Ž	8	-	-	-	-	-	-	-	-	-	-	-	1	-	2	-	3	1	1	
C74	Nadledvična žleza Adrenal gland	M	6	1	-	-	-	-	-	1	1	-	-	-	-	2	-	-	-	1	-	
		Ž	5	-	-	-	-	-	-	1	-	-	-	-	1	2	1	-	-	-	-	
C75	Druge endokrine žleze in sorodne strukture Other endocrine glands & related struct.	M	2	-	-	-	-	-	-	-	-	-	-	-	2	-	-	-	-	-	-	
		Ž	-	-	-	-	-	-	-	-	-	-	-	-	-	-	-	-	-	-	-	
C76	Druga in slabo opredeljena mesta Other & ill defined sites	M	14	-	-	-	-	-	-	1	-	1	1	-	3	5	2	1	-	-	3	
		Ž	19	-	-	-	-	-	-	-	-	2	1	-	1	-	5	4	4	4	3	
C77	Metastaza in neopredeljena maligna neoplazma bezgavk Metastasis & unspecified malignant neoplasm of lymph nodes	M	-	-	-	-	-	-	-	-	-	-	-	-	-	-	-	-	-	-	-	
		Ž	-	-	-	-	-	-	-	-	-	-	-	-	-	-	-	-	-	-	-	
C78	Metastaze dihal in prebavil Metastases of respiratory & digestive organs	M	19	-	-	-	-	-	-	-	1	1	-	1	2	2	9	1	1	1	1	
		Ž	12	-	-	-	-	-	-	1	-	-	-	1	1	-	3	2	-	-	4	
C79	Metastaze, drugje Metastases of other sites	M	7	-	-	-	-	-	-	-	-	1	-	-	1	3	-	2	-	-	-	
		Ž	9	-	-	-	-	-	-	-	-	1	2	1	-	1	1	1	-	-	2	
C80	Maligna neoplazma brez opredeljenega mesta Malignant neoplasm without specification of site	M	70	-	-	-	-	-	-	-	3	4	6	5	13	16	8	3	5	7	7	
		Ž	61	-	-	-	-	-	-	3	3	4	3	2	4	4	13	13	5	7	7	
C81	Hodgkinova bolezen Hodgkin's disease	M	2	-	-	-	-	-	-	-	-	-	-	-	-	-	1	-	1	-	-	
		Ž	8	-	-	-	-	-	1	-	-	-	2	1	-	1	1	1	1	1	-	
C82	Folikularni ne-Hodgkinov limfom Follicular non-Hodgkin's lymphoma	M	7	-	-	1	-	-	-	-	-	1	-	-	-	-	-	1	1	1	2	
		Ž	6	-	-	-	-	1	-	-	-	-	-	-	-	4	-	-	-	-	1	

nadaljevanje / cont'd →

Tabela 12. Nadaljevanje – continued

Šifra MKB	Lokacija	Spol	Vse starosti	Starost																				
				ICD No.	Site	Sex	All ages	Age																
								0-	5-	10-	15-	20-	25-	30-	35-	40-	45-	50-	55-	60-	65-	70-	75-	80-
C83	Difuzni ne-Hodgkinov limfom Diffuse non-Hodgkin's lymphoma	M	10	-	-	-	-	-	-	-	-	-	-	1	-	1	1	2	1	3	1	-	-	
		Ž	13	-	-	-	-	-	-	-	-	-	-	-	1	-	-	-	2	3	6	-	1	
C84	Limfomi celic T in kožni limfom celic T Peripheral & cutaneous T-cell lymphomas	M	3	-	-	-	-	-	-	-	-	-	-	-	-	1	1	-	-	-	-	-	1	
		Ž	-	-	-	-	-	-	-	-	-	-	-	-	-	-	-	-	-	-	-	-	-	
C85	Druge in neopredeljene vrste ne-Hodgkinovega limfoma Other & unspecified types of non-Hodgkin's lymphoma	M	33	-	-	-	-	-	-	-	-	-	1	5	3	4	3	3	4	6	4	6	3	1
		Ž	36	-	-	-	-	-	-	-	-	4	-	1	3	4	6	4	9	3	2	-	-	
C88	Maligne imunoproliferativne bolezni Malignant immunoproliferative diseases	M	1	-	-	-	-	-	-	-	-	-	-	-	-	-	-	-	-	-	-	1	-	
		Ž	-	-	-	-	-	-	-	-	-	-	-	-	-	-	-	-	-	-	-	-	-	
C90	Difuzni plazmocitom in maligne neoplazne plazmocitov Multiple myeloma and malignant plasma cell neoplasms	M	35	-	-	-	-	-	-	-	-	-	1	1	1	2	4	7	5	7	5	2	2	
		Ž	36	-	-	-	-	-	-	-	-	-	-	-	2	1	2	10	3	8	2	8		
C91	Limfatična levkemija Lymphoid leukaemia	M	24	-	-	-	-	2	-	-	2	2	2	-	2	1	3	1	4	2	3	3		
		Ž	39	-	-	1	-	1	-	-	-	1	2	-	2	6	8	4	5	9	-			
C92	Mieloična levkemija Myeloid leukaemia	M	31	-	-	-	-	2	-	1	-	-	3	2	1	3	4	2	6	4	3	3		
		Ž	20	-	-	-	-	-	-	2	1	1	1	2	3	2	2	4	-	-	-			
C93	Monocitna levkemija Monocytic leukaemia	M	3	-	-	-	-	-	-	-	-	-	-	-	-	1	1	-	-	-	-	1		
		Ž	1	-	-	-	-	-	-	-	-	-	-	-	-	-	-	-	-	-	-	1		
C94	Druge opredeljene levkemije Other leukaemias of specified cells	M	1	-	-	-	-	-	-	-	-	-	-	-	-	-	-	1	-	-	-	-		
		Ž	2	-	-	-	-	-	-	-	-	-	-	-	1	-	-	-	1	-	-	-		
C95	Levkemija z neopredeljenim celičnim tipom Leukaemia, unspecified cell type	M	11	-	-	-	-	-	-	-	-	-	-	1	1	-	-	3	3	1	2	2		
		Ž	4	-	-	-	-	-	-	-	-	-	-	-	1	-	-	1	1	-	1			
C96	Druge in neopredeljene maligne neoplazme limfatičnega, krvotvornega in sorodnega tkiva Other & unspecified malignant neoplasms of lymphoid, haematopoietic & related tissue	M	1	-	-	-	-	-	-	-	-	-	-	-	-	1	-	-	-	-	-	-		
		Ž	1	-	-	-	-	-	-	-	-	-	-	-	-	-	-	-	1	-	-	-		
C97	Maligne neoplazme na več neodvisnih (primarnih) mestih Malignant neoplasms of independent (primary) multiple sites	M	25	-	-	-	-	-	-	-	-	-	1	-	-	3	7	6	5	1	2	2		
		Ž	25	-	-	-	-	-	-	-	-	1	-	1	4	1	4	5	6	3	3			
Zgoraj neupoštevani Not Included above																								
D32	Meninge, benigna neoplazma Benign neoplasm of meninges	M	-	-	-	-	-	-	-	-	-	-	-	-	-	-	-	-	-	3	-	-	-	
		Ž	3	-	-	-	-	-	-	-	-	-	-	-	-	-	-	-	-	-	-	-		
D33	CŠS, benigna neoplazma Benign neoplasm of brain and other parts of CNS	M	2	-	1	-	-	-	-	-	-	-	-	-	1	-	-	-	-	-	-	-		
		Ž	-	-	-	-	-	-	-	-	-	-	-	-	-	-	-	-	-	-	-			
D43	CŠS, neopredeljeno CNS, uncertain or unknown	M	6	-	-	-	-	-	-	1	-	-	1	2	-	1	-	3	-	-	-	-		
		Ž	6	-	-	-	-	-	-	-	-	1	-	-	-	1	1	2	-	-	-			

Tabela 13. Število vseh živih bolnikov z rakom po spolu in izbrani primarni lokaciji – Slovenija, 31. december 2000**Table 13.** Prevalence of cancer patients by sex and selected primary site – Slovenia, December 31, 2000

Lokacija Site	Vsi Total	Moški Males	Ženske Females
Vse lokacije All sites	48761	18537	30224
Koža, Skin	10004	4449	5555
Dojka Breast	8095	54	8041
Maternica,vrat Uterus,cervix	3299	0	3299
Maternica,telo Uterus,corpus	3024	0	3024
Debelo črevo Colon	2377	1159	1218
Danka Rectum	2247	1156	1091
Koža,maligni melanom Skin,malignant melanoma	1816	696	1120
Želodec Stomach	1605	898	707
Pljuča Lung	1625	1279	346
Prostata Prostate	1521	1521	–
Ledvica Kidney,urether	1172	652	520
Jajčniki Ovary,Fallopian tube	1197	–	1197
Usta in žrelo* Mouth and pharynx*	1054	833	221
Moda Testis	1053	1053	–
Mehur Bladder	948	732	216
Grlo Larynx	846	758	88

*MKB-8 / ICD-8: 141,143–146,148–149